The Los Angeles Times

In Two Parts: 20 Pages.
GENERAL NEWS SHEET—12 PAGES.

XXIIth YEAR. | PER WEEK, 20 CENTS. PER MONTH, 75 CENTS. | $9 A YEAR. | SATURDAY, AUGUST 8, 1903. | ON ALL NEWSTANDS, TRAINS AND STREETS | 5 CENTS.

THEATERS—
With Dates of Events.

MASON OPERA HOUSE— H. C. WYATT, Lessee and Manager.
MATINEE TODAY AT 2:30 P.M.—LAST TIME TONIGHT.
AMELIA BINGHAM AND HER ENTIRE NEW YORK COMPANY
Presenting the Great Metropolitan Successes
MATINEE TODAY—LAST TIME—"THE CLIMBERS."
TONIGHT—ONLY TIME—"A MODERN MAGDALEN."
Seats now on sale—50c, 75c, $1.00, $1.50 and $2.00. TELS. MAIN 70.

ORPHEUM—Modern Vaudeville—Tonight—MATINEE TODAY.
CLAUDE GILLINGWATER and Co. in His Comedy, "The Wrong Man."
ETHEL LEVEY (Mrs. George M. Cohan,) Comedienne.
ORPHEUM COMEDY FOUR, Original Musical Act.
THREE POLOS in "The Human Tropeze."
HERBERT and MILOSKI, Tenor and Basso; last week of DE KOLTA, BAILEY and MADIGAN, HOWARD and LAUNCHMERE.
PRICES—Evening: best seats, 25c and 50c; gallery, 10c; box seats, 75c. MATINEES—Wednesday, seats, 25c; Saturday and Sunday, good seats, 25c; orchestra, box and logo seats, $1.00; Children, 10c.

MOROSCO'S BURBANK THEATER—OLIVER MOROSCO, Lessee and Mgr.
MATINEE TODAY
PERFORMANCE TONIGHT—Last Times of "A GENTLEMAN OF FRANCE."
Week Starting Tomorrow (Sunday) Evening—Matinee Saturday—JAMES NEILL and the Incomparable NEILL COMPANY, Presenting David Belasco's and Franklin Fyles's Brilliant Military Drama—
"THE GIRL I LEFT BEHIND ME."
PRICES—15c, 25c, 35c and 50c. PHONES—Main 1270; Home 1270.
Children under seven years not admitted to any Nelli performance.

CHUTES—PARK—THEATER—ZOO—MIDWAY—CHUTES—SUNDAY SPECIAL ATTRACTIONS: DARING BALLOON ASCENSION and Parachute Jump. Trained African Lion Exhibition. Grand Military Band Concert Afternoon and Evening. Electric Fountain Display every evening. New arrivals in the augmented Zoo. Admission 10c. Ladies and children 5c, except Saturdays, Sundays and Holidays. Saturdays CHILDREN FREE.

AMUSEMENTS AND ENTERTAINMENTS—
With Dates of Events.

CAWSTON OSTRICH FARM—South Pasadena—
BROOD OF..... 20 BABY OSTRICHES JUST HATCHED
Open Daily. Admission 25 Cents.

SUPERB ROUTES OF TRAVEL—

SANTA CATALINA ISLAND—
Two boats daily connecting with trains from Los Angeles over the Southern Pacific and Salt Lake Roads at 9:05 a. m. and 1:40 p. m.
Finest Boat every Saturday evening connecting with S. P. and Salt Lake trains at 5 p.m.
THE FAMOUS CANVAS CITY
Affords ideal conditions for camping
THE ISLAND VILLA
Consists of 100 cozy canvas cottages, electric lighted.
HOTEL METROPOLE
First-class accommodation for tourists and visitors.
Eruption of Sugar Loaf and Illumination of Avalon Bay Every Saturday Evening.
Daily Concerts by our Marine Band of 27 Artists.
Descriptive matter from BANNING COMPANY, 222 South Spring Street

CATALINA—
Three trains going Saturdays, 9:05 a.m., 1:40 and 5:05 p.m. Three trains arriving Sundays, 11:30 a.m., 7:25 and 9:55 p.m. Two trains each way other days.
First choice of seats on steamer going and first landing returning via
SOUTHERN PACIFIC

EXCURSION TO
Mt. Lowe
SATURDAY and SUNDAY
$1.75 ROUND TRIP
Spend a day among the Pines
Aug 8-9
Particulars, 250 S. Spring. Tel. M. 900.

SAN FRANCISCO—by the "Fast Line"—24 Hours
Rates, first-class: $7.75, second-class: (including berth and meals) by Pacific Coast Steamship Co.'s Fast and Elegant Express Steamships SANTA ROSA and STATE OF CALIFORNIA, 2500 tons. Leave REDONDO Wednesdays and Sundays 7 a. m.
Leave PORT LOS ANGELES, Wednesdays and Sundays, 11 a.m.
For SAN DIEGO—Leave PORT LOS ANGELES, Mondays and Fridays, 4 p.m.
Leave REDONDO, Mondays and Fridays, 8 p. m. For SAN FRANCISCO and way ports, leave SAN PEDRO 6:30 p.m. RAMONA or COOS BAY, Aug. 3, 7, 11, 15, 19, 23, 27, 31, Sept. 4.
H. W. HARRIS, Gen. Agt., 328 South Spring St., Los Angeles. Tel. Main 41. San Francisco Office—4 New Montgomery St. C. D. DUNANN, General Passenger Agent, San Francisco.

OCEANIC STEAMSHIP COMPANY—SPRECKELS LINE.
S.S. MARIPOSA, Aug. 15th, for TAHITI direct. S.S. ALAMEDA, Aug. 18th, for HONOLULU only. S.S. SIERRA, Aug. 27th, 2 p.m. for HONOLULU, SAMOA, NEW ZEALAND and AUSTRALIA. For literature and particulars apply to HUGH R. HOCK, Agent, 218 West Third St., Los Angeles. Tel. Main 395.

Merchant's Independent Line
STEAMERS—EVERY DAY—SAN FRANCISCO, EUREKA, PORTLAND and SEATTLE. Reduced Rates. C. J. LEHMAN, Gen'l Agt., 236 S. Spring St. Tel. M. 886

TIMELY SPECIAL ANNOUNCEMENTS—

A VISIT TO HEMET—WILL PLEASE YOU if you are looking for a location in a progressive community where soil, climate and water supply are superior. Hemet is past the stage of experiment and is the last large body of really well watered land in the orange belt still offered for sale by original developers. Desirable acreage for oranges and all branches of irrigated farming. Take the Santa Fe from Los Angeles Tuesday, Thursday or Saturday, 8:30 a.m., arrive Hemet 12:33 p.m. Other days except Sunday, 10:45 a.m., arrive Hemet 2:30 p.m. HOTEL HEMET, A. H. White, Proprietor—A delightful tourist resort with all modern equipment. No consumptives entertained. Fine livery, good roads, golf links, daily stage to Hemet. For full information address F. E. Myers, Gen. Mgr., Hemet, Riverside County, Cal.; C. A. Hubert, Los Angeles Agt., 211 W. Fourth St. Telephone Main 995.

KODAK CONTEST—
The Strawberry Valley Management offers three prizes for photographs of scenery in and about Strawberry Valley, taken by amateurs during the season of 1903. First prize $15, second prize $10, third prize $5. Mr. Crow, the resident photographer at Idyllwild, will be glad to assist amateurs in every possible way.
For particulars in regard to this contest call 211 West Fourth Street, 1414 South Main Street, or address
E. A. LOWE, Manager,
Idyllwild, Riverside County, Cal.

NATICK HOUSE—Corner First and Main.
HART BROS., Props.
"The Popular Hotel," remodeled; 75 additional rooms, all newly furnished. Everything strictly first-class. Elevator. American plan, $1.25 to $3.00; Rates includes suites with private baths. European plan, 50 cents up.

HOTEL ROSSLYN—433 South Main Street.
Now owned by Hart Bros. will be remodeled and renovated throughout—everything strictly first-class. European plan 75c per day up. Natick House bus to and from depots and either hotel. E. H. Hoss, Mgr.

AWARDED 18 MEDALS—
Visitors to Southern California should not miss the opportunity of having photographs taken under the most favorable conditions of atmosphere in the world.
STEVENS, 230½ S. SPRING ST., Opp. Hollenbeck

WARD'S DIRE PLOT.

Hanging of Keeper at Elmira, N. Y., Reformatory Reveals Plan for Wholesale Slaughter of Officers.

[BY THE ASSOCIATED PRESS—A.M.]

ELMIRA (N. Y.) Aug. 7.—It has just been discovered that the shooting of Thomas H. Gunderman, keeper of the Elmira Reformatory, by Brooks, a convict from New York at that institution Wednesday came about through the marriage of a convicts' plan to assassinate the general superintendent, Mr. Robertson, and his assistant, Mr. Arnold. The investigation has unearthed an extensive plot. One month ago the whole room of the reformatory was looted during lunch hour. Many articles were stolen and since then the officials of the reformatory have lived in fear of terror knowing the stolen articles were in the hands of the inmates. The strain was beginning to tell on the officers and Superintendent Robertson was on the verge of breaking down, when Brooks shot and seriously wounded Gunderman and the plot was unearthed.

Under pressure, Brooks made a confession that the weapons were stolen by the inmates and hidden in a brick pile preparatory for a general assault on the keepers. Superintendent Robertson was expected out in the yard in the afternoon, and he was to be shot at a given signal, and the other officials assaulted. The conspirators are now in solitary confinement.

WELCOMES ELECTRIC ROAD.

SAN JOSE, Aug. 7.—The tracks of the interurban electric railway from San José to Saratoga and Los Gatos reached Saratoga this afternoon. A large construction force immediately will be put on to lay the track to Los Gatos. Saratoga held a big celebration tonight.

LOCAL WEATHER REPORT.

YESTERDAY: Maximum temperature, 84 deg.; minimum, 62 deg. Wind, 5 a.m., calm, 5 p.m., southwest, velocity 9 miles. At midnight the temperature was 66 deg.; clear.

TODAY: At 5 a.m. the temperature was 64 deg.; clear.

Forecast for Los Angeles and vicinity: Cloudy Saturday, with conditions favorable for showers in the mountains; light southwest wind.

San Francisco and vicinity: Fair Saturday, light northerly winds, changing to brisk westerly.

[The complete Weather Report, including Comparative Temperatures, will be found on page 8.]

POINTS OF THE NEWS
IN TODAY'S ISSUE OF
The Times

INDEX.

Part I.

1. President Safe from Wall Street.
2. Convict Fahey Enters Sacramento.
2. Horrible Circus Train Wreck. Turks Rout Bulgarians.
3. Matrimonial Tangle at Portland.
4. Pith of News from Middle West.
5. New York Labor Troubles Worse.
6. Editorial Page: Paragraphs.
7. 'Frisco Jawsmiths at Dagger Points.
8. Weather Report.
Lines: Classified Advertising.
10. The Times' Scholarship Contest.
11. Local and General Sporting News.
12. City in Brief: Paragraphettes. Home News and Local Business. Record of Marriages and Deaths.

Part II.

1. Tia Juana Weddings Illegal.
2. In the Field of Fresh Literature.
3. Bible Studies for Bible Students.
4. The Public Service: Official Doings.
5. Financial and Commercial.
6. Our Neighboring Counties.
7. Los Angeles County News.

SYNOPSIS.

THE CITY. Hundreds of Tia Juana marriages illegal....Aged prospector lost and burned in the mountains. Lowe special breaks all transcontinental records....Case of Moxley of wide interest....Alfonso Bell tennis champion....Horse tumbles off First-street bluff....Death of Rev. J. R. Kirkpatrick....George E. Bittinger elected cashier of Los Angeles National Bank....Pathetic divorce of Mrs. Minnie Strader....Diamond Belle's "husband" hedges....Mrs. Rangel and daughter heavily fined for hurling billingsgate....Norwegian minister here to form congregation....Health officer after embalmed-meat lunch wagons....Chatsworth justice fined for punching postmaster's face....Police Court prisoner demands jail sentence. Paul T. Wilkes arrested as advertising faker....G.A.R. visitors coming today. Asphalt paving trust under fire in City Council....Griffith Park fares can be only 5 cents....Racing Man Brooks back....Ocean Park Trophy to be sailed for tomorrow.

SOUTHERN CALIFORNIA. Pasadena High School corner-stone laid by Masonic grand lodge with impressive ceremony....Pomona canneries begin work on peach crop....San Bernardino widow asks Sheriff to find man who buncoed her....Annual picnic of Orange county Iowa Society at Newport Beach....Masonic temple corner-stone to be laid today at Santa Ana. Fine new water system at Claremont almost completed....Ocean Park may become city of sixth class....Seventh Regiment's first dress parade in this year's camp....Schooner ashore in San Diego Bay....Another "blind pig" operator wanted in Pasadena, captured near Mojave....Husband of alleged murdress at Salt Lake found at Highgrove.

WASHINGTON. New Chinese immigration law will stop almost all illegal entry, predicts Commissioner Sargent....Letter-carriers petition Postmaster-General Payne for increase of salaries....Contract mix-up in Quartermaster-General Humphrey's office.

GENERAL EASTERN. Horrible collision of two sections of Wallace Bros.' circus trains at Durand, Mich., kills twenty-three persons and injures over thirty, mangling human beings and wild beasts together....Unwarranted stock panic attributed to corporation enemies of President....Tillman loses his railroad passes....President receives new German Ambassador Von Sternberg's credentials at Sagamore Hill....New York labor troubles increased and complicated....Railroad pay rolls increased one hundred million dollars in past year....Porto Rico promises severe competition for California fruit.

FOREIGN, BY CABLE. Pope manifests great interest in America, in private audience with Cardinal Gibbons....Turkish artillery routs Bulgarian troops near Sorovitch....Outbreak of Macedonian revolution considered premature....Miss Kate Carl, American artist, painting portrait of China'r Dowager Empress.

PACIFIC COAST. Convict Ray Fahey escapes from Detective Max Fisher under fire in Sacramento railroad yards....Unknown mistaken for Howard and killed on Putah Creek....Negro Seavis relates his adventures at Folsom....One-half of Biggs destroyed by fire....Mrs. Joseph G. Cogan's matrimonial complications cause remarriage at Portland....Stampede to great gold vein near Kingman, Ariz. Enormous waterspouts startle Nome. Unique plot frustrated in Washington penitentiary....Next freshman class largest in Stanford's history....Ranchers McLellan held for killing little George La Palme....Murderous burglar Elmer Miller caught....Emeryville steel workers strike.

SPORTS. New football regulations announced....British Doherty pair defeats American Wrenns for international tennis trophy....Dr. Newton's perfect pitching wins for Looloos from Oakland....Amateur golf championship between two Evans.

YARDE-BULLER ESTATE.

OAKLAND, Aug. 7.—Another appraisement has been made of the estate of Mrs. Mary Leilah Yarde-Buller fixing the value at $114,863, about $20,000 more than the previous appraisement.

HAS STANDARD OIL BECOME AQUEOUS?

"Gunning" or no "Gunning" the President is Safe from Wall Street.

Panic, Ruin and Failures at New York Compel a Statement From the Rockefeller Party that the Present Condition of Feverish Anxiety in the Speculative Field is Unwarranted by the Country's Prosperity.

[BY DIRECT WIRE TO THE TIMES.]

NEW YORK, Aug. 7.—[Exclusive Dispatch.] The Wall Street Journal says:

"There has been a very popular impression, which has gained force as liquidation in the stock market has increased, that somebody was 'gunning' for somebody else, and the theory has been held by many that the person whom somebody was 'gunning' for was no less an individual than President Roosevelt. The argument has been advanced that in no other way could the extraordinary decline in prices below the line of values be explained.

"Roosevelt, as is well known, has offended powerful Wall-street interests in three ways:

"First. He directed his Attorney-General to bring suit against the Northern Securities Company.

"Second. He invited John Mitchell, president of the United Mine Workers, to the White House and took steps to bring about a settlement of the anthracite coal strike in a way that was not pleasing to the coal operators.

"Third. He has publicly advocated and has had enacted into law a policy of publicity to be applied to industrial companies doing an interstate business.

"Any one of those things would have been cause enough from the standpoint of that lesser Wall street, which looks at everything through a microscope to believe its own immediate self-interests have merited President Roosevelt's defeat for a second term. All three of them together constituted an indictment against him so strong that it has been the general belief that no measure, however drastic, would be neglected to bring about his retirement at the end of his present term.

"It has been known that the Standard Oil people, who conduct all their corporations upon the no-publicity principle, were strongly opposed to Roosevelt on account of the third cause in the foregoing indictment against him. The theory has been advanced in Wall street that the Standard Oil people were so much provoked by his policy of publicity that they were deliberately encouraging a decline in the stock market for the purpose of creating such conditions in the business of the country that the administration would be held responsible for the decreased activity, and thus be defeated in the campaign of next year.

"While it is true that business depression does work to the disadvantage of the party in power in the year of a general election, the idea that any financial power, however strong and however much it might believe that its interests were threatened, would go to work to create a panic in order to defeat the President seems preposterous. It is not only preposterous, but it is untrue. The position of the Standard Oil people, it may be said, has been misinterpreted, and while they are opposed to Roosevelt's policy of publicity and have believed that prices were pushed too high in a period of expansion, they have not been at work to depress the market to the panic point.

"It can be stated that they now believe that prices have declined far below the point of values, and that the present condition of feverish anxiety is entirely unwarranted by the actual conditions existing in this country."

HODGE LOCATED.

Husband of Woman Held in Salt Lake for Murder is at Highgrove, Riverside County.

[BY THE ASSOCIATED PRESS—P.M.]

RIVERSIDE, Aug. 7.—Cornelius Hodge, husband of Aurora Hodge, who is held in Salt Lake for the alleged murder of William T. Ryan, was located at Highgrove this afternoon and interviewed by an Associated Press representative. He talks freely of his relations with the woman. She deserted him immediately after her marriage and went to Los Angeles with two men. She was sent to the Clifton House, Clifton, Ariz., by Hummel Bros.' Employment Agency, Los Angeles, under contract for six months. She sent for her husband to come and buy her out of the contract, as she wanted to quit. Hodge went to Clifton and fixed matters and then went with the woman to El Paso. There she deserted him about the middle of February. He worked his way back to California as a hobo and has been at Highgrove all the time since March 6. He is now in the employ of George Oberschmidt on a ranch as a teamster.

ALAMEDA ELECTRIC FRANCHISE.

ALAMEDA, Aug. 7.—Another application to operate an electric line over the north and south side lines now operated by the Southern Pacific company has been filed with the Executive Committee of Fifty chosen by the City Trustees to assist them in settling the matter of local franchises. P. N. Berlinger, as agent and representative of eastern parties, submitted the application. It was stated that the eastern people are the firms of Mechem, Mitchell & Co., and Kay, De Wolf & Co., both of New York.

LOYAL FILIPINOS.

Force of Native Constabulary Rallies Against Two Hundred Ladrones and Kills Twenty-five of the Enemy.

[BY DIRECT WIRE TO THE TIMES.]

MANILA, Aug. 7.—[Exclusive Dispatch.] Two hundred ladrones in the province of Albay, under command of a notorious leader, attacked twenty-five members of the constabulary under a native sergeant. The latter were forced to retreat into a stone house, where they were besieged for half the night. They finally made a sortie and charged the ladrones, killing twenty-nine of them and capturing a dozen guns and a number of prisoners. There were no casualties among the constabulary.

Col. Bandholtz reports six encounters with scattered bands of ladrones, the records of which were captured. These bands had been collecting tribute from the natives and passing sentences of death on Filipinos who supported the American administration. These disturbances seriously affect the hemp trade.

PRESIDENT AT HOME TO AN AMBASSADOR.

VON STERNBERG FIRST ACKNOWLEDGED OUTSIDE WASHINGTON.

Parlor at Sagamore Hill Scene of Presentation of Credentials by New German Representative and Exchange of Wishes for Continued Friendship.

[BY THE ASSOCIATED PRESS—A.M.]

OYSTER BAY (L. I.) Aug. 7.—Sagamore Hill was the scene today of an interesting ceremony. Baron Speck von Sternberg, who has been Minister Plenipotentiary of Germany to the United States since Ambassador Von Holleben returned to Germany and who recently, on the retirement of Von Holleben, was elevated to the rank of Ambassador, presented his credentials as Ambassador and was received formally in his diplomatic rank by the President.

Ambassador Von Sternberg arrived here at 10.04 o'clock from New York. He was accompanied by Acting Secretary of State Loomis and Col. Symons, Superintendent of Public Buildings and Grounds at Washington. The Ambassador was in full court dress. The formal presentation occurred in the parlor of the Roosevelt home.

Ambassador Von Sternberg laid before President Roosevelt the letter announcing the recall of Ambassador Von Holleben and the [illegible] of his successor. The German Ambassador said:

"Mr. President: By command of His Majesty, the German Emperor, King of Prussia, my most gracious master, I have the honor, Mr. President, to place in your hands a letter of His Majesty where he recalls his former Ambassador Extraordinary and Minister Plenipotentiary in the United States of America. I place this, my credential letter, in your hands, with the assurance that it shall be my most earnest endeavor to cultivate, promote and develop the relations of friendship which have so long existed without the slightest irritation between Germany and the United States. I trust, Mr. President, that you will kindly second my efforts and thus facilitate the fulfillment of my important mission.

President Roosevelt replied as follows:

"Mr. Ambassador: I have much pleasure in receiving from your hands the letter whereby His Majesty, the German Emperor accredits you as his Ambassador Extraordinary and Minister Plenipotentiary in the United States of America, in place of His Majesty's former Ambassador, Mr. Von Holleben, whose letter of recall you now deliver to me.

"Your knowledge of American government, gained during your several years of residence as a diplomatic agent of Germany, and the pleasant relations which have existed between yourself and the executive officers of this country, lend added weight to the assurance of your desire and endeavor to advance and strengthen the relations of amity which have been maintained so long and unbrokenly between the United States and Germany and will enable you, moreover, to appreciate at its full weight the reciprocal assurance which I gladly offer of the equal wish and purpose of this government to promote in all practicable ways the fulfillment of your mission."

At the conclusion of the ceremony the President and Ambassador Von Sternberg, as old friends, chatted animatedly. The Ambassador will be the unofficial guest of the President until some time tomorrow.

It was stated authoritatively today that the reception by the President of the German Ambassador at Sagamore Hill is not to be regarded as a precedent, although it is the first time in the history of the country that an Ambassador has presented his credentials to the President outside of Washington. Ministers who arrive in the United States during the vacation season will not be presented to the President at his summer home unless there is some strong and urgent reason for it. Baron Von Sternberg was received because the circumstances coupled with his coming to the United States were exceptional in a sense. Then, too, he is a long-time personal friend of the President. The only way in which the presentation today may be considered a precedent would be when the conditions are similar; that is, when an Ambassador shall receive his promotion to that rank while in and accredited to this country as a Minister Plenipotentiary.

SHORT HOPS AT WHEATLAND.

MARYSVILLE, Aug. 7.—By Wednesday of next week hop-picking in the Wheatland fields will be in full swing. Six or seven hundred pickers are already on the ground and every train coming in brings more of workers. A prominent grower states that the crop this year will be lighter by fifteen per cent. than that of 1902.

GETS TO GUN WORK.

Convict Fahey Seen in Sacramento.

Detective Max P. Fisher Fires at Him, but the Man Again Escapes Near China Slough.

Constable and Deputy Kill an Unknown on Putah Creek Taking Him for Howard.

Negro Seavis, Back in Folsom, Talks of His Adventures and Furnishes Clews.

[BY THE ASSOCIATED PRESS—P.M.]

SACRAMENTO, Aug. 7.—Ray Fahey, one of the most desperate of the Folsom prison escapes, was seen and recognized in the railroad yards in this city by Detective Max P. Fisher at 11 o'clock tonight. Fisher fired five shots at his man, but so far as is known, missed him, and Fahey escaped by rolling under some logging ways near China Slough. With Fahey was a smaller man, believed to be Convict Miller. The chase is still on.

SACRAMENTO, Aug. 7.—The officers in this city were apprised at noon today that two convicts, one of whom was believed to be Ray Fahey, entered this city early in the morning, and the search was carried on high and low. Tonight Detective Fisher and Deputy Sheriff Wittenbrock were patroling the railroad yards and carefully watching outgoing trains. Between the banks of China Slough and the first line of track just east of the depot, is a big framework of heavy beams extending along the bank, and [illegible] string of flat cars stood on the track, and the space between lumber and cars was less than two feet.

Fisher and Wittenbrock entered the narrow passageway about 11 o'clock tonight and started through. Except for the streak of moonlight in the passage it was quite dark. The officers had gone only about twenty feet when they walked into a bunch of five men, three of whom were sitting under the framework to the right and two directly ahead. Fisher, who was leading, passed the three men, but alongside the big upright, about six feet ahead, saw a face in the moonlight which he knew. It was Fahey. Fisher knows him well and says he could not have been mistaken.

"This space between the cars and the lumber is narrow, as you see," said Fisher to a Union reporter five minutes after the trouble. "We came in at the west end and started through. To the right, thirty feet or so from where we entered, were three drunken bums, and I paused to examine them. Then I threw my flashlight ahead and saw Fahey's face. I knew him instantly, and as the light struck him, he threw his revolver up at me and said: 'Throw up your hands, you —— ——, or I'll shoot you.' I backed away a couple of feet, but I could not get out of rage, and Fahey came forward me, crouching down, and still yelling at me to throw up my hands.

"At last I got my gun, but he was between two of the uprights, and I could not get a shot at him. I was in the way, so Wittenbrock, who is a game man, and who was 'there with the goods,' couldn't shoot him, and I told him to run around to the other end of the lumber yard to head them off if they tried to get away.

"I forgot to say that when I flashed my light on Fahey, the little man who was with him, and who I think was Convict Miller said: 'That's Fisher.'

"As soon as I got my gun I started for Fahey, and fired my first shot, but guessed I missed him. He commenced to back away, intending to get under the car, I think. Then I fired again, and thought I hit him. He dropped to the ground, and I thought I had him. The little fellow who was with Fahey crawled under the car, and when I ran up Fahey had gone. He got under the car in the dark.

"I ran back around the car to head the fellows off, and when I got around it, Fahey was at the other end of the second car. I fired my third shot at him then, and he ducked down under the car and began crawling back, and I fired at him again. Then he got out of my sight, and I fired my last bullet after the little fellow, who was also crawling back under the car.

"It is unfortunate that Wittenbrock went around to the end of the lumber yard, but we acted for what we thought was best, and he would certainly have got them had they passed out where we expected them to. After they got under the cars and into the lumber yard, I again ran around here (Fisher told his story in the alleyway where the shooting took place,) but they were out of sight."

Fisher borrowed a revolver, and he and Wittenbrock continued their search, but without avail. A freight train was pulling out for San Francisco as the reporter reached the scene of the shooting, but the switchmen entered into the spirit of the thing, and carefully watched to see that neither

(CONTINUED ON SECOND PAGE.)

HORRIBLE SMASH-UP OF A CIRCUS TRAIN.

Twenty-three Killed and Thirty Injured in Durand, Mich., Yards.

Second Section of Wallace Brothers' Show Crashes Into the First Section and Human Beings and Wild Beasts are Crushed and Mangled—Railroad Company Says Its Engineer did not Apply Brakes.

[BY THE ASSOCIATED PRESS—A.M.]

DURAND (Mich.) Aug. 7.—The second section of Wallace Brothers' circus train was in a rear-end collision with the first section of the train in the yards of the Grand Trunk Railway at an early hour this morning, in which twenty-three people were killed and thirty injured.

The dead:

JAMES McCARTHY, trainmaster of the Grand Trunk Railroad, his division embracing Port Huron and Battle Creek.

A. W. LARGE, special officer of the Grand Trunk, Battle Creek.

JOHN PURCELL, Peru, Ind., boss canvasman.

LAFE LARSEN, Cambridge, Ohio, driver.

G. THOMAS, residence unknown, laborer.

HARRY ST. CLAIR, residence unknown, ticket seller.

JOHN LEARY, Springfield, Ill., boss of ring stock.

ANDREW HOWLAND, New York, canvasman.

FRANK THORP, Dundee, Mich., trainmaster of circus train.

ROBERT RICE, residence unknown, harness maker.

GEORGE SMITH, residence unknown, blacksmith.

CHARLES SANDS, Peru, Ind., driver.

JOE WILSON, Pittsburgh.

W. J. McCOY, Columbus, canvasman.

Unknown man, driver.

Unknown man, home said to be in Indianapolis, rider in circus races.

Unknown man, home said to be in Louisville, driver.

Unknown man, driver.

Unknown man, suffocated to death.

Two unidentified men at the hospital.

EDWARD W. YORK, Terre Haute, Ind.

Injured:

W. L. CONE, Dubuque, Iowa.

JOSEPH PATTERSON, Grand Prairie, Ill.

JAMES COFFELMIRE, Orel, Iowa.

JOHN COLLINS, Des Moines, Iowa.

J. R. STUART, Denver, Colo.

JAMES W. FALEY, special officer of the Grand Trunk, Detroit; shoulder dislocated and badly bruised about the body.

JOSEPH F. BENTON, New Milford, Conn., internal injuries.

WILLIAM ROE, Armstrong, Ill., internal injuries.

FRANK TILLEY, Rising Sun, Ind., hip dislocated, bad bruises and internal injuries.

BOLE ABRAMS, Sandusky, Ohio.

BERT McGRATH, Connellsville, Ohio.

JOHN W. KOONS, Bairdstown, Ohio.

GEORGE BARTLEY, Los Angeles, Cal.

The circus travels in two trains of about fifteen cars each. After last night's exhibition at Charlotte, the two trains left for La Pere over the Grand Trunk, the second section leaving half an hour after the first. It was 3:45 o'clock when the first section pulled into the west side of the Grand Trunk yards here. A red light was hung on the rear car to stop the second section. Engineer Bropst of Battle Creek, who was running the engine of the rear train, says he saw this light and applied the airbrakes. To his horror they refused to work. He reversed his engine, but the momentum of train behind him was too great, and with a crash that aroused all of the town near the yards the two trains met.

Three cars of the stationary first section were telescoped, and the engine and five cars of the moving train were demolished. The rear car of the first section was a caboose, in which the trainmen were sleeping, and the next two were filled with sleeping circus employes. The greatest loss of life was in the caboose. One of the wrecked cars of the second section was occupied by five elephants and several camels. One of the elephants and two camels were killed outright, while the other animals and their trainer escaped. With the exception of this car, none of the menagerie was wrecked, the demolished cars containing canvas wagons. As soon as they recovered from the first shock, the trainers rushed among the cages quieting the animals that were excited. An elephant in the wrecked car behaved with surprising calmness, and was led out of the wreck without trouble.

The escaping steam and screams and cries of those pinned in the wreck made a horrifying spectacle in the gray of the early morning, when the trainmen in the yards and the aroused townspeople first reached the scene. Many thought at first that some of the animals had escaped, as some of them could be heard crying. The fire whistle was immediately sounded, and the whole town was aroused. The rescuers could see the unfortunates through the tangled wreckage. A wrecking crew is kept in the yards here, and came on the scene in a very few minutes. All the physicians and trained nurses in town were sent for, and the Hotel Richelieu was converted into a temporary hospital. Scores of volunteers with stretchers were soon in readiness to carry the injured away as fast as the rescuers could extricate them.

The dead, many of them so terribly mangled that identification seemed well-nigh impossible, were laid on the ground a short distance from the scene. By 6 o'clock a corps of twelve physicians was operating on the injured and dressing their wounds in the temporary hospital. When the wrecked train crews had finished pulling together the broken cars, twelve dead men were lying on the grass awaiting removal to the morgue. A majority of them were killed while asleep. The circus performers were on the rear of the moving train and escaped injury.

Wallace Bros. say their loss will be very heavy, but have given no estimate of it as yet. This is the second wreck that the Wallace shows have suffered within a month.

Engineer Bropst, Fireman Colter and Head Brakeman Benedict, who was also on the engine of the second section, all agree that if the brakes had worked as they ought to have worked when the engineer tried to use them there would have been no collison.

Fireman Colter and Brakeman Benedict, when they saw that a collision could not be averted, jumped. Engineer Bropst remained at his post, vainly trying to get the brakes to work until his train was within less than 100 feet of train No. 1. Then he, too, jumped when he was within but a very few seconds of sure death in the crush. He was shaken up, as was the fireman and brakeman, but not badly. None of the crews of either train was hurt. At the time the crash occurred train No. 2 was running probably fifteen miles an hour.

General Superintendent McGuigan of the Grand Trunk system, who was on his way from Chicago to Montreal, arrived at the scene at 7 o'clock a.m., and took charge of the work of clearing the track and caring for the injured and the dead. Fifteen of the injured were this afternoon taken to the Harper Hospital in Detroit for treatment.

The circus people have pitched their tents and camped near the scene of the wreck. The dining-room of the Hotel Richelieu was used as an operating-room by the surgeons. A score of wives and daughters of the residents volunteered and worked with the surgeons all the morning. More than twenty of the injured were fastened down in the wreckage, so they had to be chopped and pried out.

BLAMED THE ENGINEER.

[BY THE ASSOCIATED PRESS—P.M.]

DURAND (Mich.) Aug. 7.—In discussing the question of responsibility for the horror, the railroad officials unhesitatingly lay it to Engineer Probst of the second section of the train, whose home is in Battle Creek. Probst says that the airbrake on his train refused to work, but the officials declare that he could have stopped the train in time to have avoided serious consequences.

The official report on the accident issued by Superintendent Brownlee declared positively that the airbrakes have been tested since the accident and found to be in perfect condition, and there is evidence that they were not applied.

One of the officials, in describing the accident and its cause, said that he believed that Engineer Probst had exhausted his air in checking his train several times between Lansing and Durand, and failed to again charge his tank. The head brakeman and fireman who were on the engine bear out Engineer Probst's statement that the brakes refused to work.

The bodies of the dead have been placed in coffins, and are being shipped to their homes as rapidly as possible.

The coroner's jury today viewed the remains and adjourned until August 14, when the inquest will be held.

CONVICTS.

(CONTINUED FROM FIRST PAGE.)

of the convicts got aboard. Ten minutes later, the Chief of Police and a squad of officers arrived and the yard, including the lumber pile, was searched, but the convicts had evidently made good their escape.

Chief of Police Sullivan stationed guards on the railroad bridge, and Detective Fisher and Deputy Sheriff Wittenbrock half an hour later got a buggy and drove to the Twelfth-street bridge to see that the convicts did not escape in that direction. The big trestle over the American River northeast of the city was also guarded tonight, and it is improbable that the convicts get far from the city, the probability being that they made their way into the brush between the city and the American River.

SOUNDS OF SHOOTING.

[BY THE ASSOCIATED PRESS—P.M.]

PLACERVILLE, Aug. 7.—Great excitement was created in Placerville shortly before midnight by the sounds of shooting on a hill just west of town. John Wittmer and Sam Martin, who had been watching the ridge all evening, saw two men break from the brush and run through an orchard. The men fired at the fleeing figures, but did not bring them down. Several more shots were fired into the brush in which the men took refuge, but without result.

A score of citizens from town gathered on the hill, and again the fugitives were seen breaking through the brush at the lower end of the orchard. Shots were again fired, but all trace of the men was lost. A small army of men is now gathered on the hill, and a watch will be maintained all night. It is thought one of the men is Case, who is trying to get into Chinatown for opium.

A man supposed to be a convict passed through El Dorado today, headed for this place.

KILLED ON PUTAH CREEK.

MAN TAKEN FOR HOWARD.

[BY THE ASSOCIATED PRESS—P.M.]

WOODLAND, Aug. 7.—Constable Hainline and Deputy Sheriff Johnson of Davisville killed a man on Putah Creek, four miles south of Davisville, about 4 o'clock this afternoon. The man, when discovered by the officers, started to run, and heeded not their commands to halt. Both fired simultaneously, and the man dropped. He is a stranger, and has the appearance of a hard character. Johnson and Hainline have communicated with Sheriff Kay, and will place the remains in custody, pending the action of the court.

The officers were notified this afternoon by Mrs. Palmer who lives four miles west of Davisville, of the presence at her place of a man whose hair was close-cropped and beard short and stubby. As Convict Howard has been reported seen in that vicinity, the officers jumped to the conclusion that the man was Howard. They left immediately for the Palmer place in a buggy. Arriving there, they saw a man swimming in the creek. When he saw the officers armed on the creek bank he caught up his clothes and started to run from them. They commanded him to halt, but he paid no attention and continued his flight. Both fired. At the first volley the man's arms were broken. The officers again commanded him to stop, shouting that they were officers, but he ran on. They fired again, and he fell dead. The body was taken into Davisville and the Coroner summoned from Woodland.

E. H. Foster, who conducts a cannery at Tremont, has identified the dead man as one who came to his cannery two days ago, inquiring for work. Foster says the man was crazy. Notwithstanding Foster's identification, there are a number of men in Davisville who declare that the dead man is Convict Frank Case. He is 5 feet 5 inches in height, weighs about 135 or 140 pounds, and has a sallow complexion. He has a scar on his head, also one on the left thumb. He was dressed in a striped shirt and overalls, and wore shoes badly worn, about two sizes too large for him. He had a large revolver, which he seized when he started to run. When the officers' shot broke his arm, the revolver fell into the creek.

Constable Johnson telephoned to the Sheriff here that the dead man was no convict. Johnson is convinced that Foster's statement is correct, and that the man was deranged. The officers were exonerated from all blame by the Coroner's jury.

OFF TO COPPER LEAD.

FIVE CONVICTS DOUBLE BACK.

[BY THE ASSOCIATED PRESS—P.M.]

PLACERVILLE, Aug. 7.—Sheriff Bosquit received a message tonight from Grizzly Flat, stating that his trailers did not start for Dogtown this afternoon, as expected, for the reason that they have received information which leads them to believe the convicts have again doubled on their tracks and are now proceeding in the direction of Copper Lead. There is a cabin on the trail leading from Grizzly Flat to Dogtown which is known to be well supplied with provisions. The owner is absent temporarily, and it is thought the convicts have the cabin as their present objective point.

Sheriff Bosquit has had a messenger dispatched from Grizzly to notify the posse which left here tonight of the changed conditions, so that the cabin can be visited on their way to Dogtown. If reports received here during yesterday and today are true, it is almost conclusive that the five men have not been ten miles away from the Copper Lead since they visited the cabin of Heasley, the miner from whom they obtained a stock of provisions Sunday night last.

BASELESS REPORTS.

[BY THE ASSOCIATED PRESS—P.M.]

AUBURN, Aug. 7.—The rumor that five men had been seen at Morris Kelly's ranch between Auburn and Folsom has been investigated and found to be without foundation. The same result was had concerning the story that twenty tramps told of seeing a heavily-armed man at Weimar early this morning.

Mrs. Joe Kelly, who lives on the Rattlesnake road, between Newcastle and Folsom, reports that a man passed her place at 2 o'clock Wednesday morning. She was awakened by the watchdog, and, going to the window, saw a man stealing along the road and heading toward Newcastle. This was undoubtedly Seavis. It is believed here that Seavis's fear of bloodhounds caused him to leave the Lotus country. It is thought Case is still there.

REESE AFTER HOWARD.

[BY THE ASSOCIATED PRESS—P.M.]

SACRAMENTO, Aug. 7.—Sheriff David Reese, who, accompanied by Constable M. Judge, is searching along Putah Creek in Yolo county for Convict Howard, telephoned to his deputies in this city early this afternoon that he thought he was on the right trail, and was but a little behind the fugitive. Reese did not enter into particulars, his message being very brief. He was then at a farmhouse between Davisville and Woodland. The officers have believed ever since Roberts was captured last Wednesday that Howard is not far from this locality. Although Roberts declared Howard left him with the intention of going to Wadsworth, Nev., the officers think the two escapes were together within a very short time of the capture of the former.

SEAVIS BACK IN FOLSOM.

WISHES HE WERE KILLED.

[BY THE ASSOCIATED PRESS—A.M.]

AUBURN, Aug. 7.—Seavis, the notorious and much-sought-after negro convict, who was landed safely in the Auburn Jail last night, after being wounded in both legs by the shotguns of Sheriff Keena and Deputy Sheriff Lee Coan at the railroad station, was returned to his old quarters at Folsom Prison this morning.

Sheriff Keena, Under-Sheriff Coan and ex-Sheriff Mansfield of San Mateo county started for the prison shortly after 8 o'clock in a surrey with Seavis aboard safely handcuffed. The midnight train last night had on board Dist.-Atty. Arthur Seymour and Court Reporter Warren E. Doane of Sacramento, who had been apprised of the capture immediately after it took place. Upon their arrival in Auburn, Sacramento's District Attorney proceeded to the jail and had a long interview with Seavis.

Regarding the facts leading up to the prison outbreak and the conspiracy growing out of the same, very little was told by Seymour as the result of his interview with the convict, it being his desire and the desire of the officers to get at the inside of these matters as quickly as possible and with as little publicity at present as possible. However, Seavis talked to a representative of the press about his various wanderings, both last night and this morning, before being taken away. The prisoner stated that he wished that Keena and Coan had shot a little higher and killed him, rather than be returned to the prison. He would prefer to have been killed. Said Seavis to Under-Sheriff May: "I'm up against it; this is my last break, but I will take my medicine like a man."

He seems to think his fate will be the hangman's noose. In another part of the conversation, Seavis remarked with great disdain, referring to the first fight: "There was some bum shooting at Pilot Hill. I did some shooting, but did not hit anyone. I saw the horse fall at Pilot Hill, and shot at a man behind a rock, but I shot too high. If the men at the prison had had any nerve, there would not have been anything to it."

The convict admitted, after some questioning, that he drew a rifle on the guard at the outer prison gate. Seavis said that he was one of the very first to enter the armory and procure weapons. He yelled at a guard: "Drop that gun or I will kill you." The guard then dropped the gun.

"Black Jack Guard Hendendorf tried to get away from me a couple of times," remarked the negro, "and I told him if he tried that again I would shoot him."

TALKS OF CASE.

Speaking of Case, who is known to have been his close companion during his wanderings, Seavis stoutly maintained that he had not seen Case since last Saturday night at about 10:30 o'clock, or just after the fight at the Grand Victory mine. The officers think the fellow is not telling the truth when he says this, and believe that Case was not far off last night.

Seavis then went further, and claimed that his partner, Case, most likely had been killed. This, of course, is not so. Saturday night, according to the prisoner, he started out and followed down the South Fork of the American River, and for two days had nothing to eat. He then found a cabin in the woods and procured something to eat. Monday night, he claims he stayed near the river for water, but next day, Tuesday, forded the stream, then lay low in the brush until nightfall. That night and Tuesday night the escape, to use his own words, "hiked" nearly forty miles. He admitted to the officers that he did not know where he was going. As near as the officers can get at it, Seavis did not know the names of the railroad stations along the railroad in this county, he must have forded the American River about opposite Loomis or Penryn Thursday afternoon. He walked either to Loomis or Penryn, and about 7:30 o'clock p.m. boarded freight train No. 216, east-bound.

It is known he got off at Newcastle to look around, as the trainmen saw him standing out on the ground in that town, close to one of the cars. He himself contends that he did not board the freight for the first time at Newcastle, but one or two stations west. During a talk this morning at the jail, the prisoner tried to make the officers believe that he threw away his rifle in the American River while fording it. But his story is not believed. It is thought the weapon is on dry land and will be found in the brush between the river and Newcastle.

During the conflict last night at the Auburn depot, where he was captured, the man who wanted to murder the warden and guards in cold blood showed a decidedly yellow streak. It is true he fired three times at Deputy Coan with his big Colt's revolver, but just as soon as the officers filled his leg full of buckshot, the negro cried for mercy. The big crowd that gathered just after the fracas was quiet and orderly, but naturally filled with a desire to see the notorious convict. Seavis suffered considerable pain all night from the shot in his legs. The pellets were not removed, but the limbs were dressed by the physicians.

This morning he made no particular complaint of suffering when he started off for the prison. It was reported to the officers shortly after the negro was taken away that two small boys had seen a man hanging around a pile of railroad ties not far from the spot where the shooting took place, and that very soon afterward he disappeared.

It is possible this man may be Case, the sick convict, who has been Seavis's close partner all along, and later, as the Reno local passenger passed through Auburn at 1 o'clock this morning, Dr. J. F. White and Arthur Smith noticed a man riding under the trucks. It is believed that this was one of the convicts. A later report seems to bear out this story. Two trains came into town this morning and reported they had seen a man, heavily armed, early this morning at Weimar, fifteen miles above here. The report has just come in that five of the convicts had been seen this morning at Morris Kelley's ranch between Auburn and Folsom. The men were seen by a Chinaman. A posse has been organized here and at Newcastle, and they are now in pursuit of the fugitives.

The posse which went to Shingle Springs yesterday, after spending several fruitless days in the Webber Creek country, searching for the trail of Seavis, who was supposed to be there, has disbanded, and Ferrel's bloodhounds will be returned here. The hunters were unable to locate the trail of any of the convicts near Shingle Springs.

Clerk Smith in his message to the Bee stated that the negro convict, Seavis, who was wounded and captured at Auburn last night, had reached the prison in custody of Sheriff Keena of Placerville. Seavis said, among other things, that last Saturday night Fahey and Davis said they were going to cross the American River, go to the vicinity of Folsom and steal horses, and with them make their way to the railroad. It is more than probable that the horse and cart stolen last night from Charles Darling, a few miles below Folsom, on Alder Creek, were taken by Fahey and Davis, although the officers incline to the belief that Fahey's companion has been Miller all along.

HAD A GOOD HOLIDAY.

[BY THE ASSOCIATED PRESS—P.M.]

Seavis this afternoon said:

"I have had a good holiday. It was not so bad in the woods, and it was a change from this place. It was like a rest, a little short of food. I only got a meal about every other day."

Then Seavis got sight of the guard tower that had been built on the roof of the convicts' dining-room and the guard in it commanding the prison yard at close range.

"This is something new," he said, pointing his manacled hands toward it. "If that man with the rifle had been there on Monday morning when I took to the woods, I do not believe I could have got across the yard and had the fight in Murphy's office."

About the story of his flight, he said that after the convict band had liberated their guard prisoners on the night after the battle on Pilot Hill, it was decided to split up into two bands.

"In one of the gangs was Woods, Thereon, Miller, Eldridge and Murphy," said he. "Howard was to go with them, but he had taken a bottle of whisky from the store at Pilot Hill, and when they got ready to strike out Howard was so drunk he could not travel, and they left him.

"In the other gang were Davis, Roberts, Fahey, Case, Howard and myself. We remained together all Tuesday, and on that night Howard and Roberts struck off by themselves, saying they were going to make for the Sacramento River country. The other four of us got down into the Webber Creek country, and on Friday were in the neighborhood of the Tobner mine, where we cooked up a pot of beans. On Sunday we got down to the mouth of the Webber Creek, and then Davis and Fahey left us. They said they would back-track and make for Sacramento, where they would be better able to hide and have a better chance of getting out of the country. That left Case and I together.

That night we went to Chapman's house, and cleaned up and got a good meal. After we left there we were about one hour later fired on by two men at a deserted cabin. I fired shots in return and Case and I were together. When we ran away, in going up hill and through the brush, Case fell on his face and lay there.

"I at first tried to keep him up, but he would not stand. Then I went a short distance away from him where I could see him and hid in the brush. I remained there about half an hour, and in all that time Case did not move. Then I went away and have been alone ever since."

Seavis's story of the splitting of the convict band and the directions taken by them in their flight eliminates many false scents that the man hunters have been following for the past few days. Seavis gives confirmation to the report that Howard and Roberts were together when Roberts was captured at Davisville Wednesday afternoon. The two convicts who stole the horse and cart last night from the stable of Charles Darling at Natoma were Davis and Fahey. Search for them is now being made at Sacramento. Case is alone, and is believed to be hiding near Shingle Springs. The five convicts in the Consumnes River district are Woods, Thereon, Miller, Eldridge and Murphy. The only one now unaccounted for is Gordon.

STOLEN HORSE AND CART.

DARLINGS TELL A TALE.

[BY THE ASSOCIATED PRESS—A.M.]

SACRAMENTO, Aug. 7.—It is not impossible that Fahey and Miller, two of the Folsom prison escapes, came to Sacramento this morning, reaching here in a rig stolen from Charles Darling, who lives on Alder Creek, three miles below Folsom. Constable James Donnelly reported the theft of the rig to the Sheriff's office, in this city, early this morning, and came down from Folsom, and within an hour of his arrival here recovered the horse and cart stolen from Darling.

Darling and his wife came to Sacramento this morning, and to a Bee reporter said they believed the rig was stolen about 12 o'clock last night, basing their belief upon information of neighbors, who said they had heard somebody driving by their places at about that hour last night.

Mrs. Darling said she was convinced that two men stole the horse and cart, for the reason that the halter hanging in the stable was not taken. She argued that if there had been but one man he would have ridden away on horseback. Again, a gate which is kept closed by a wire wrapped around the gate post, has to be passed through in order to reach the county road. Mrs. Darling holds that if there had been but one man he would not have taken chances on a strange animal standing while he opened and closed the gate. She is supported in her reasoning by Acting Under-Sheriff Edward Reese, Deputy William Lowell and Constable Donelly. The latter is quite convinced that one of the escaped prisoners stole Darling's horse and cart and drove to this city.

The rig was found in front of a wood and coal yard on I street, between Eighth and Ninth. From inquiries made by Constable Donnelly and Constable J. S. Boggs, it was learned that the rig had been standing where they found it since about 6 o'clock this morning.

The fact that Convicts Roberts and Howard were in Folsom last Friday night, subsequently coming to Sacramento, and that the negro Seavis boarded a train at Roseville, which is but a short distance from Folsom, goes to show that the six convicts who drew away from the others after the fight at Pilot Hill have never been very far from Folsom. From the statement made by Roberts to his captors, the six men who formed his party later divided in pairs. Case and Seavis went together, Roberts and Howard became partners, leaving Fahey and Miller pair off.

Roberts has told the officers that he and Howard were not afraid to go to Folsom, for the reason that they knew searchers were looking for them in the north of that place, and that moreover they would never suspect that the fugitives would come within a stone's throw of the big prison for hiding. It thus appears that their ploit in going to Folsom while the body was looking for them in a vicinity far removed was not such a dangerous one, after all.

Fahey and Miller, who are presumed to be still together, may have changed the same view of the matter as Roberts and Howard, and have stolen Darling's horse and cart, the object argue.

Donnelly says a man armed with a rifle was seen along the American River, not a great distance from Darling's house, last night. When search was made for him he had disappeared. Donnelly is of the belief that this man may have been one of the two who took the horse and cart from Alder Creek last night, for of that he is certain.

Acting Sheriff Reese took the same view of the matter when the case was explained to him, and immediately begun organizing two posses, one to beat the brush along the American River north of the city and the other to go over into Yolo county a short distance west of the railroad bridge, where tramps maintain summer quarters.

At 12:30 o'clock this afternoon Under-Sheriff Reese got his posse organized and started afoot from the county house. He headed the posse for the American River district, and was accompanied by Deputy George Babcock, Special Deputy J. S. Jacobs, Constable J. B. Boggess, Deputy Sheriff T. Haggerty, for many years a police officer at Folsom Prison, besides a Yolo posse, attended by Acting Sheriff J. J. Hinters and Constables C. Hoglehardt and James H. Donnelly.

POSSES CLEARING WAY.

[BY THE ASSOCIATED PRESS—P.M.]

JACKSON, Aug. 7.—Deputy Sheriff Gray of Placer county arrived this evening, direct from the scene of operations, for the purpose of securing needed articles. He will return early tomorrow. The only news obtainable is that the five convicts are in the region, with the trailers on their track. The posses are taking no risks, but waiting at every point for the escaped men, hoping thereby to try to break through the cordon. Provisions and ammunition have been removed from all the cabins and camps in that locality, so that the convicts can hardly remain in hiding. Serious work is looked for at any moment.

FEARS FOR CHARLES C. REID.

VANCOUVER (B. C.) Aug. 7.—A special from Banff, N. W. T., says that grave anxiety is being felt concerning Charles C. Reid of New York, who has been missing since yesterday. Reid has been a guest of the hotel at Banff, and on Thursday morning went off mountain climbing and was lost.

GEN. MILES RETIRES.

Order Issued by Adjt.-Gen. Corbin Takes Effect Today and the Retiring Officer Issues an Address About the Army's Loyalty.

[BY THE ASSOCIATED PRESS—P.M.]

WASHINGTON, Aug. 7.—Lieut.-Gen. Nelson A. Miles, commanding the army, will retire from active service at noon tomorrow, having reached he age limit of 64 years. The following order was prepared today, and will be issued tomorrow:

WASHINGTON, Aug. 8, 1903.—The retirement from active service by the President, August 8, 1903, of Lieut.-Gen. Nelson A. Miles, U.S.A., by the operation of law, under the provisions of the act of Congress approved June 30, 1882, is announced. Gen. Miles will proceed to his home. The travel enjoined is necessary for the public service.

By order of the Secretary of War,
[Signed] H. C. CORBIN,
Adjutant-General, Major-General, U.S.A.

Several other orders resulting in the retirement of Gen. Miles have been issued, one assigning Lieut.-Gen. Young to the command of the army until August 15, when he will assume the duties of chief of staff; another assigning Maj.-Gen. Corbin as president of the Soldiers' Home Board; another Brig.-Gen. Gillespie as president of the Board of Ordnance and Fortifications, and still another assigning Lieut.-Gen. Young as a member of the Sherman Statue Commission.

Gen. Miles issued the following address on the occasion of his retirement from active service:

"In accordance with the provisions of the act of Congress of June 30, 1822, the undersigned will retire from the active service August 8, 1903.

"In relinquishing the command of the army of the United States, to which he was assigned by the President October 2, 1895, he hereby acknowledges his appreciation of the fidelity manifested by the officers and soldiers during the past eventful years.

"To those who were his companions and associates during one of the greatest of all wars, he takes pleasure in expressing his gratification that they have lived through the trials and dangers of long service to witness the results of their fortitude, heroism and unselfish devotion to the welfare of their country. They have also in a most commendable manner exemplified to the younger generation of soldiers those principles of discipline and patriotism which make the army the protector and defender and never the menace of the nation and its liberties.

"The time and occasion are considered opportune for expressing to the army a few thoughts concerning its past and that which may affect its future welfare. It is from the best impressions and influences of the past that the most desirable results may be realized in the future.

"Unswerving devotion to our government and the principles upon which it was established and has been maintained is essential to the efficiency of the national forces, and especially is this so in a democratic government, where the individual, in order to be a perfect soldier, must first be a true citizen. The fact that every soldier of a great nation carried a marshal's baton in his knapsack is in a higher sense more than equaled in significance by the fact that every American soldier personifies sovereign citizenship, and may, by his own conduct, exemplify impartial justice to those who have never experienced it, and the results of the highest liberty to those who have been strangers to it, thereby aiding to secure for his country an oral influence not otherwise attainable.

"During the darkest hour of our history, the first commander of the American forces demonstrated the grandeur and nobility of his character by combating the evil influences then pervading the army, and by manifesting the strongest confidence and faith in the ultimate justice and integrity of the government."

Gen. Miles closes his address as follows:

"The commanders of the army succeeding Washington have, by example, influence and orders endeavored and maintained the highest degree of efficiency, discipline and patriotism. The United States army is now brought into daily contact with millions of people, to whom individual members of every grade are the exponents of American civilization. A serious duty and a great honor are now presented to every officer and soldier, namely, to exemplify in himself with whom he comes into contact his country's principles of equal and exact justice, immunity from oppression, equality before the law and the peaceful use and possession of his property.

"The Lieutenant-General has the belief that under all circumstances the army will maintain its high character, and that its future will be as honorable and glorious as has been its past. His earnest efforts and best wishes will ever follow the fortunes of the army.

[Signed.] "NELSON A. MILES,
"Lieutenant-General Commanding."

NOT THE LAST GENERAL.

[BY DIRECT WIRE TO THE TIMES.]

WASHINGTON, Aug. 7.—[Exclusive Dispatch.] The naming of Gen. Young to command the army for six months under the old law gives the President authority to designate a major-general to command the army. Though it was the intention of Congress that Gen. Miles should have the honor of being the last general commanding the army, there is no way in which it can be brought about.

A week ago, Secretary Root issued an order that, on the retirement of Gen. Miles, the records of the adjutant-general's office, now at the headquarters of the army be turned over to the Adjutant-General, to be taken away "with the records of division commands." This makes it plain that it was then the intention to comply with the agreement with Congress, that Gen. Miles would be the last commanding general of the army. The change of plan under which Young is assigned to command the army during the six days that intervene before the general staff law goes into effect is attributed to a direct order from the President.

In accordance with the president's order, all records at army headquarters have been turned over to the Bureau of Records and Pensions. Gen. Young will find an empty office awaiting him, and will be only a figurehead for a few days. It is doubtful if he will ever enter the office more than a few times in an attempt to discharge the duties of commanding general.

There were many affecting scenes in Gen. Miles's office today. Officers who had fought under him in the Civil War and in western campaigns against Indians, and men who had been associated with him in department commands years, preferred to say their farewells in private, rather than at the public function tomorrow, and Gen. Miles himself was kept busy until almost 6 o'clock shaking hands and saying good-bye to his friends. Tears were shed by officers and others who have known him for years.

A stream of letters and telegrams was received from all parts of the country. Some of them were from prominent men whom the general knows only by reputation. All of them expressed the highest appreciation of his distinguished services and best wishes for his future welfare and happiness.

ROUT OF BULGARIANS.

Four Battalions of Turkish Troops With Artillery Win an Encounter Near Sorovitch—Outbreak of the Revolution Premature.

[BY THE ASSOCIATED PRESS—A.M.]

SALONICA, Aug. 7.—[By Atlantic Cable.] Four battalions of Turkish troops, supported by artillery, yesterday met and routed a body of 1700 Bulgarians near Sorovitch.

A band of 300 insurgents has appeared near the railway bridge over the River Vardar, two hours' distant from this city. The great fodder deposits at Samanti, Antirdi and Harmanli have been burned.

SENSATION IN BULGARIA.

INSURRECTION NOT EXPECTED.

[BY THE ASSOCIATED PRESS—P.M.]

SOFIA (Bulgaria) Aug. 7.—[By Atlantic Cable.] The fresh insurrectionary outbreak in Macedonia, which was believed to be impossible, has produced a sensation everywhere. It is believed that the latest provocations by the Turkish troops drove the insurrectionists to despair. The Bulgarian government is resolved to maintain friendly relations with the Porte, and to prevent bands from crossing the frontier, but a popular movement is feared in the event of a massacre of peaceful Macedonians by the Turkish soldiery.

Meetings of prominent Macedonians were held today, and measures for succoring the sufferings from the insurrection were discussed, but no decision was reached.

PREMATURE OUTBREAKS.

REBEL LEADERS NOT READY.

[BY THE ASSOCIATED PRESS—A.M.]

CONSTANTINOPLE, Aug. 6.—[By Atlantic Cable.] (Delayed in transmission.) News received here as to the extent of the Bulgarian revolutionary movement in the vilyet of Monastir is conflicting. In consular dispatches which were received this morning, the opinion is expressed that the insurrection broke out a fortnight earlier than its chiefs intended and before the bands were in readiness, presumably because the leaders were disconcerted by the active preventive measures adopted by the authorities.

The Bulgarian insurgents of a number of villages have fled to the mountains for refuge. The railways have asked that the troops guarding the lines be quadrupled, but this will entail the employment of 20,000 soldiers, and in view of the impoverished treasury the government will find it difficult to comply with the request.

In spite of the reports to the contrary, it is confidently believed in well-informed quarters that the Porte, in conformity with its declarations, will employ only regular troops to suppress the insurrection, and it is well aware that it is important for Turkey to avoid excesses such as would certainly be the outcome of employment of undisciplined Albanians or other irregular soldiers. The diplomats here entertain no doubt that the Porte will continue its present policy of fighting the bands with regulars. Of the eight battalions of infantry dispatched to Monastir, four will remain at Monastir, three will occupy the heights of Peristeri, to the westward of Monastir, and one will go to Florin, a town of 1100 inhabitants, seventeen miles southwest of Monastir.

The Porte has sent categorical instructions to the Valis of the Armenian provinces of Asia Minor, holding them personally responsible for any Kurdish excesses and ordering vigorous measures to be taken to prevent fighting. The British Vice-Consul at Bitlis has been ordered to Muoh, eighty miles south of Erzeroum, where the Armenian massacres by the Kurds and the Turks occurred in 1894, to investigate the situation there.

A consular dispatch from Erzeroum received here this morning says the excitement in that district is dying out, but that the Vali of Erzeroum realizes that 600 armed Huntchakists from Russian territory have compelled the Armenians in the villages of the Sassoun vilayet (also the scene of Armenian massacres in 1894) to take refuge in the mountains. The vali has sent four battalions of troops against the Huntchakists who escaped to the mountains. The porte has communicated this information to the Russian Embassy, calling attention to the fact that the bands came from Russian territory.

AUSTRIA AND RUSSIA.

HOLD KEY TO SITUATION.

[BY THE ASSOCIATED PRESS—A.M.]

VIENNA, Aug. 7.—[By Atlantic Cable.] The Foreign Office is absolutely without information regarding the fresh outbreaks in the Balkans, and is not inclined to believe that the situation is really dangerous. The diplomats are convinced that so long as Austria and Russia maintain their present attitude any serious outbreak is impossible.

One of the principal explanations for the reported fresh outbreaks is that the harvest being over, large numbers of men leaving work have joined the bands in Macedonia, but a general revolutionary movement appears to be unexpected.

It is thought that the Macedonian Committee is following the former policy of inciting attacks upon the Turkish Mohammedans in the hope of exciting the Turks to massacre the Bulgarians in revenge.

It is believed that Turkey is well prepared to put down any revolution, there are 80,000 troops in the disaffected provinces, in addition to large reserves.

REPORTS AT LONDON.

WARRANT BRITISH PRECAUTION.

[BY THE ASSOCIATED PRESS—A.M.]

LONDON, Aug. 7.—[By Atlantic Cable.] Confidential reports received at the Foreign Office regarding Macedonia have caused the British government to adopt the view that the situation is not very serious for the moment. The British officials do not believe that Turkey contemplates an attack on Bulgaria in view of the known attitude of the powers, especially Russia and Austria.

As far as officials representing Balkan States here are aware, the Macedonian Committee does not possess sufficient funds to inaugurate a successful revolution, but it hopes by continuing the existing unrest to ultimately bring about the interference of the powers which signed the Berlin treaty.

Joseph Angeloff, the first diplomatic agent of Bulgaria in London, said today: "But for the far-seeing policy of Prince Ferdinand and the iron hand he has on the Bulgarian ministry, there would certainly have been a general uprising on behalf of Macedonia. The feeling at the heart of every Bulgarian is to go to Macedonia, but this cannot be. We shall continue to make representations to the Porte for reforms and better government in Macedonia. Bulgaria is disturbed to the quick over Macedonia, but there will be no disturbance of the present peace."

SATURDAY, AUGUST

PACIFIC SLOPE.

WEDDED AGAIN TO MAKE SURE.

Two Husbands Too Many for Three Marriages.

Mr. and Mrs. Joseph Cogan Retie Knot at Portland.

Fire Destroys Half of Biggs. Scientists Make Finds—Leap by Hay Makers.

[BY DIRECT WIRE TO THE TIMES.]

PORTLAND, Aug. 7.—[Exclusive Dispatch.] A marriage license was issued in this city today to Mr. and Mrs. Joseph G. Cogan, who, it is learned, are here on a tour from San Francisco. It is learned that Mrs. Cogan was formerly Miss Clara Raumeister and that she has been married three times, although there have been but two husbands concerned in the various transactions and no divorce suits have figured anywhere in the history of the case. Two of these matrimonial alliances were legal, the first and the last, but the intermediate one was not in conformity with the code and thereby hangs a tale. It appears that the woman's acquaintance with Cogan dates back for a period of a little more than five years and that when the couple first met she was a widow.

The matter of her separation from her first husband is shrouded in mystery, other than that she supposed him to be dead and was married to Cogan under that supposition. The couple have lived happily together in San Francisco for the greater part of the intervening period without the slightest suspicion that they were not legally man and wife.

News finally came that husband No. 1 was living, and for some time it was a question whether the two should separate. They concluded not to do so, and arranged for a tour to the north, arriving in this city a day or two ago. While here they sought the advice of a prominent attorney and were told that the best thing they could do was to retie the nuptial knot, which they did. Cogan is a wealthy investor in mining stock.

HOME SAW SPOUTS.

TWO GREAT WATER PILLARS.

[BY DIRECT WIRE TO THE TIMES.]

SEATTLE (Wash.) Aug. 7.—[Exclusive Dispatch.] Two immense waterspouts, which seemed to reach the clouds, were observed by people in Nome and vicinity July 27, a phenomenan something new to the gold hunters. They watched the giant pillars anxiously until they slowly disappeared. According to advices from Nome it is thought that the unusual hot weather caused the spouts.

Bridge Island, twenty miles from Nome, was the location. The two columns were entirely separate, and as they grew in size and volume they became very black and threatening. The people of Nome feared that they were to be visited with something like that which swept

PACIFIC SLOPE.

WEDDED AGAIN TO MAKE SURE.

Two Husbands Too Many for Three Marriages.

Mr. and Mrs. Joseph Cogan Retie Knot at Portland.

Fire Destroys Half of Biggs. Scientists Make Finds—Leap by Hay Makers.

[BY DIRECT WIRE TO THE TIMES.]

PORTLAND, Aug. 7.—[Exclusive Dispatch.] A marriage license was issued in this city today to Mr. and Mrs. Joseph G. Cogan, who, it is learned, are here on a tour from San Francisco. It is learned that Mrs. Cogan was formerly Miss Clara Raumeister and that she has been married three times, although there have been but two husbands concerned in the various transactions and no divorce suits have figured anywhere in the history of the case. Two of these matrimonial alliances were legal, the first and the last, but the intermediate one was not in conformity with the code and thereby hangs a tale. It appears that the woman's acquaintance with Cogan dates back for a period of a little more than five years and that when the couple first met she was a widow.

The matter of her separation from her first husband is shrouded in mystery, other than that she supposed him to be dead and was married to Cogan under that supposition. The couple have lived happily together in San Francisco for the greater part of the intervening period without the slightest suspicion that they were not legally man and wife.

News finally came that husband No. 1 was living, and for some time it was a question whether the two should separate. They concluded not to do so, and arranged for a tour to the north, arriving in this city a day or two ago. While here they sought the advice of a prominent attorney and were told that the best thing they could do was to retie the nuptial knot, which they did. Cogan is a wealthy investor in mining stock.

HOME SAW SPOUTS.

TWO GREAT WATER PILLARS.

[BY DIRECT WIRE TO THE TIMES.]

SEATTLE (Wash.) Aug. 7.—[Exclusive Dispatch.] Two immense waterspouts, which seemed to reach the clouds, were observed by people in Nome and vicinity July 27, a phenomenon something new to the gold seekers. They watched the giant pillars anxiously until they slowly disappeared. According to advices from there it is thought that the unusual bad weather caused the spouts.

Sledge Island, twenty miles from Nome, was the location. The two columns were entirely separate, and as they grew in size and volume they became very black and threatening. The people of Nome feared that they were being visited with something like that which wiped Hepperner, Or., out of existence.

G.A.R. AND FRUIT.

RAILROAD TROUBLE BEGINS.

[BY THE ASSOCIATED PRESS—A.M.]

SAN FRANCISCO, Aug. 7.—The record tide of travel incident to the national encampment of the Grand Army of the Republic about to be held in this city has already set in, and the railroad companies have settled down to the task before them of bringing their passengers into San Francisco on schedule time. The trouble is that the outbound fruit of California has to be taken care of at the same time, and it will take very energetic work on the part of the officials to avoid a congestion of trains, keeping the cooler running westward and at the same time giving the freight trains a clear way, thereby insuring the safety of the California fruit destined for the eastern markets. To do so, every available piece of rolling stock is to be utilized, and even a number of engines employed in construction work will be pressed to service on the main lines. It is now estimated that fully 500

GOLDEN VEIN IN ARIZONA.

Rush From Kingman for the New Discovery, Which Strings Out Well.

[BY DIRECT WIRE TO THE TIMES.]

KINGMAN (Ariz.) Aug. 7.—[Exclusive Dispatch.] There is great excitement, here over a new gold discovery, and a big rush is being made for claims two miles from Kingman. A gold-bearing vein 300 feet wide has been traced for several miles, and prospectors are still after it. The discovery was made by a Denver expert nearly a month ago, and has been followed up by locations and tests. The reef and mineral-bearing rock is similar to that in South Africa and is pronounced by experts to be larger and of better grade. S. W. Mudd, the well-known mining expert, and several others with equal reputations are on the ground and pronounce it the most extensive gold-bearing vein or reef ever discovered in this country.

Such well-known financiers and mining men as S. L. Sullivan, M. B. Carpenter, R. A. Gorley, Dennis Sullivan of Denver, Courtenay Taylor of Boston, as well as others known to mining circles are on the ground and interested in the find. Every train brings in recruits for the rush. All Kingmanites that can wield a pick are out after a location on the reef, and several hundred locations have been filed.

A townsite has been laid out two miles from Kingman, and quite near the strike, and a sharp demand for lots has already been created.

members of the G.A.R. of the Sacramento Valley will come down to attend the encampment. The committees charged with providing an exhibit of the varied products of this section report great success in their efforts, and have been promised an abundance of fruit and flowers with which to entertain their guests. The Oroville brass band will accompany the veterans to this city and will furnish music at head-quarters during encampment week.

Citizens of San Francisco have been asked to do their share to make the event a success by decorating their premises with national colors and other patriotic emblems. The Gen. G. Meade Post, No. 48, will keep open house at its headquarters, 102 O'Farrell street, during encampment week and extend a welcome to all visiting comrades and their friends.

WOMAN IN DEEP WELL.

SCIENTISTS MAKE DISCOVERIES.

[BY THE ASSOCIATED PRESS—A.M.]

UNIVERSITY OF CALIFORNIA, Aug. 7.—The expedition conducted by Prof. John C. Merriam of the Geological Department of the University, exploring and excavating among the caves of Shasta county, has made several new finds of interest to science. Two new caves discovered have proved very rich in paleontological remains, yielding up the bones of animals now extinct and of a species hitherto unknown to scientists. Bones of mountain lions, bison, wolf, porcupine, cave bear and ground sloth were found with all the bones of the extinct porcupine, and also an almost complete specimen of Urus Forlindi, a small cave bear.

In one of these caves an old tradition had it that an Indian woman wandering about had stumbled into a well, the bottom of which could never be reached. This well was explored, and at the bottom they found the skeleton of a woman, fairly well preserved, whom they judged to have fallen or been thrown into the well about 100 years ago. All the specimens will be shipped to the university.

SLAUGHTERED A BOY.

RANCHERS M'LELLAN HELD.

[BY THE ASSOCIATED PRESS—A.M.]

REDWOOD CITY, Aug. 7.—The preliminary examination of George B. McLellan, Howard McLellan and Brisco Martinez, charged with the killing of George La Palme, a 15-year-old boy, at Beresford, Tuesday of last week, was held in Justice Hannon's court today. All three were held on charges of manslaughter, the bail of each being fixed at $10,000.

The same testimony as was offered at the inquest was presented, which was to the effect that La Palme and his three companions were swimming on the McLellan premises and that they were fired at by Martinez, on order of George McLellan, his employer, to frighten them away.

GREAT MASONRY.

FIFTY TAKE HIGHER DEGREES.

[BY THE ASSOCIATED PRESS—A.M.]

SAN FRANCISCO, Apg. 7.—The conferring of higher degrees in Masonry has just taken place under the direction of Yerba Buena Chapter of Rose Croix No. 1, of the Ancient and Accepted Scottish Rite of Free Masonry for the Southern Jurisdiction of the United States, Valley of San Francisco, Orient of California, in the recentory of the rite, Commandery Hall, Masonic Temple. This was the ceremony of the Fifteenth Degree Knights of the East of the Sword, or of the Eagle, conferred by Gethsemane Chapter No. 2 of the Valley of Oakland. The ceremonies were conducted with a solemnity and impressiveness never surpassed in this city. The degree was conferred on a class of fifty.

BURGLARIOUS HACKER.

ELMER MILLER CAPTURED.

[BY THE ASSOCIATED PRESS—A.M.]

SAN FRANCISCO, Aug. 7.—Elmer Miller, wanted here on a charge of assault to murder, returned from Sacramento this morning and was arrested an hour after his return. When searched at the city prison a fine set of burglar tools was found in his possession and he was registered on the book on the additional charge of carrying burglar's tools.

Miller was mixed up in a street fight at Twenty-fifth and Vicksburg streets on the night of May 19. In that battle John and Henry Scheuring were hacked almost to pieces with knives. Immediately after the fight Miller fled to Sacramento and has been there ever since. This morning he was positively identified by the Scheuring brothers as the man who used the knife.

FLEEING FORGER CAUGHT.

DEFRAUDED ARIZONA HOST.

[BY THE ASSOCIATED PRESS—A.M.]

PHOENIX (Ariz.) Aug. 7.—W. A. Carter was arrested here today charged with forging the name of E. W. Fisher to two $10 checks on the bank. Carter had been living with the Fisher family for three months, Fisher being acquainted with his people in California. After cashing the checks at business places, Carter took Fisher's horse and saddle and started for the hills, but was captured fifteen miles out by the Sheriff.

The deputy sheriffs returned today, after a five days' search for the two men who obtained horses from the Benton livery stable here last Saturday. The men were suspected of being Folsom escapes. The officers lost the fugitives' trail.

UNIQUE PRISON PLOT.

MURDER AND IMPERSONATION.

[BY THE ASSOCIATED PRESS—P.M.]

WALLA WALLA (Wash.) Aug. 7.—The whole of the recent plot to escape from the penitentiary here was disclosed this evening by the confession of a convict whose name Warden Dryden will not make known. Three convicts, H. W. Mitchell, James Burkey and another would have escaped had the plan materialized. Burkey and Mitchell had a convict picked out who was a physical counterpart of Superintendent Meades. Meades was to be killed and his clothes put on this man and also a false beard and mustache resembling Meades. The trio was then to go through a hole in the brick wall of the jute mill which they had planned to make and get through the outer gate, which they expected would be opened by the guard on orders from the pseudo superintendent. Operations on the hole through the brick wall were recently stopped by finding brick dust among the jute scraps and the convict's confession today revealed the remainder of the plot.

HAY-MAKERS' LEAP.

MANY HURT IN BARN FIRE.

[BY THE ASSOCIATED PRESS—A.M.]

GAZELLE, Aug. 7.—A large barn on Charles Wadsworth's ranch, eighteen miles south of Yreka, was burned last night. It contained about 150 tons of hay, besides half a carload of grain. Two horses perished in the flames and harness for about thirty head of horses was lost, together with several wagons, buggies and saddles. About fifteen men of the hay crew were sleeping in the barn and in order to make their escape several were obliged to jump from a door twenty feet from the ground. One man sustained a broken rib and another a fractured leg, and a third sprained an ankle, while several others were bruised. The loss is over $3000 with small insurance. The fire is supposed to have been caused by a cigarette carelessly dropped in the hay.

SANTA CRUZ ENCAMPMENT.

GOV. PARDEE WILL VISIT.

[BY THE ASSOCIATED PRESS—P.M.]

SANTA CRUZ, Aug. 7.—The advance guards of the Second and Sixth regiments arrived this evening to prepare Camp Stone where the troops will camp. About one thousand men will be here. The Hanford company has been here a week in camp. Gov. Pardee, who is now at Big Basin, is expected to visit the camp. The regiments will arrive tomorrow night. An elaborate programme of entertainment has been prepared.

STANFORD OVERFLOWS.

LARGEST FRESHMAN CLASS.

[BY THE ASSOCIATED PRESS—P.M.]

STANFORD UNIVERSITY, Aug. 7.—From present indications the freshman class that will enter Stanford August 25 will be the largest in the history of the university. The limit of 500 placed on women students has already been reached, and only those with the highest scholarship will be able to secure admission. Both the large dormitories are now full, nearly every room in them having been engaged in advance.

BIGGS'S BIG BLAZE.

BUSINESS BLOCK BURNED.

[BY THE ASSOCIATED PRESS—P.M.]

CHICO, Aug. 7.—Approximately one-half of the business portion of Biggs, in southern Butte, was destroyed by fire this afternoon, entailing a loss of over $40,000 and sweeping away the most substantial part of the town. The fire started in a small clothing and furnishing goods establishment owned by Joseph Eller of Sacramento and conducted by Joseph Rehfeld. The latter was cooking a meal on a gasoline stove when the gasoline tank exploded. Within five minutes the fire was spreading with great rapidity, both east and west, for this establishment was midway of the principal business block. Though fully 300 men assembled to endeavor to fight the fire, there was no fire apparatus with which to accomplish anything. All that could be done was to form a bucket brigade and try to save the business block on the opposite side of the street. This was done after a most determined fight lasting about two hours.

The losses and insurance are approximately as follows:

Southern Pacific depot, equipment and freight, loss, $30,000; I. G. Setzer, grocery store, $2000, insurance, $1500; C. M. Givens, barber shop, $200; George Kluber, shoemaker, $500; Joseph Eller, clothing and furnishing goods, $1500, insurance, $1000; Dr. B. Caldwell, drug store stock, $4000, insurance, $1500; library and surgical instruments, $800; Sacramento Valley Bank, $1000; H. Fitch, saloon, stock and fixtures, $2000, insurance, $1200; S. P. Parker, restaurant, $250; E. Steadman, saloon fixtures and stock, gasoline plant and engine, $4000, insurance, $1500; Mrs. George Worth, President Fowler House, $500; Mose La Point, stock general merchandise, $8000, insurance, $5000.

Losses on buildings were: L. L. Cook, $6000, insurance, $1500; Mrs. Dora Albers, $7000, insurance, $3500; H. C. Veatch, $1000, insurance, $500; G. K. Smith and B. Caldwell, $7500, insurance, $3500; E. Weinrich, Sacramento, $1800; J. M. Hastings, $6000 on building and $500 worth of furniture in hotel; W. A. Walker, $6000, insurance, $4000.

The office of Wells, Fargo & Co. was in the Setzer store, and the office of the Sunset Telephone Company in Caldwell's drug store. There was but little wind, otherwise the other business block across the street, being the other half of the business part of Biggs, would have gone.

COAST BRIEFS.

Damages for Husband's Death.

SAN FRANCISCO, Aug. 7.—Before a jury in the United States Circuit Court today the trial of the suit of Mrs. Maud Van Buren against the Mountain Copper Company, Limited was begun. The suit was brought to recover $50,000 damages alleged to have been sustained by the death of her husband, John Van Buren, who was killed on March 2, 1902, by the caving of a stope in which he was working. The case was tried in the Circuit Court last year, and the jury awarded Mrs. Van Buren $15,000 damages, but the United States Circuit Court of Appeals set aside the verdict and ordered a new trial.

Frink Estate Appraised.

SAN FRANCISCO, Aug. 7.—The appraiser's report on the estate of G. W. Frink, the pioneer real estate dealer, was filed today. It shows that the deceased was worth $179,155. The estate consists of $75,000 personal property and realty in this city, Los Angeles, Alameda and San Diego, worth $90,000.

Explosion Burns Plumber.

PALO ALTO, Aug. 7.—Joseph Stevens, a plumber, was badly burned today by the explosion of a gasoline blow lamp which he was using. The flames ignited his clothing, and but for the prompt action of an apprentice, who turned a stream of water on the burning cloth, Stevens would have been fatally hurt.

TO PAINT THE DOWAGER.

Miss Carl, an American Artist, is Introduced by Mrs. Conger—Foreign Consuls Save Reformers.

[BY THE ASSOCIATED PRESS—A.M.]

PEKING, Aug. 7.—[By Asiatic Cable.] Mrs. Conger visited the Dowager Empress at the summer palace today for the purpose of introducing Miss Kate Augusta Carl, an American artist from Paris, who is to paint the Dowager Empress's portrait.

DENIED REFORMERS' HEADS.

[BY THE ASSOCIATED PRESS—A.M.]

PEKING, Aug. 7.—It is understood here that the editors and staff of the Chinese reform newspaper Supao, published at Shanghai, demanded for execution by the Dowager Empress on the charge of publishing seditious matter, can be surrendered only by the unanimous consent of the foreign consuls at that port. This cannot be obtained, as the representative of Great Britain has been instructed not to grant his consent. It has been reported here that the foreigners in Shanghai were organizing to prevent the surrender of the accused men by force in case such action had been attempted.

Five reformers were arrested in Peking yesterday, one of them being a brother of the ranking viceroy. All the gates of the city are being closely guarded to prevent the escape of the suspects.

JAILS A DISGRACE.

Criminologist Charles R. Henderson Denounces County Institutions as Inexcusable Schools of Wrongdoing.

[BY THE ASSOCIATED PRESS—A.M.]

CHICAGO, Aug. 7.—"The most disgraceful thing that exists in this country in the name of law and civilization is the County Jail. Idleness and bad associations make crime, and at public cost we are maintaining free schools of crime in every county in the United States."

This arraignment of the penal institutions of counties was given by Dr. Charles R. Henderson of the University of Chicago last night at the conclusion of a lecture upon modern prison systems. Prof. Henderson recently retired as president of the National Prison Association. He has made a special study of crimes and criminals and has issued several books upon the subject.

"There is no necessity for the present jail system," he said. "In Europe prisoners are kept in separate cells until they are tried. Here we put youths and hardened criminals together and it is a well-established fact that many habitual criminals find keen delight in teaching to their less-experienced companions the fine points of criminal practices, gained through the experience of years of wrongdoing. That such a condition should be permitted to exist is a shame and disgrace to the entire public."

SUGAR IMPORTERS WINS.

Decision for American Refining Company on Demurrers Filed by Collector Bidwell of New York.

[BY DIRECT WIRE TO THE TIMES.]

NEW YORK, Aug. 7.—[Exclusive Dispatch.] Judge George W. Ray, in the United States Circuit Court, handed down two decisions today overruling demurrers taken by Collector George Bidwell in the suit of the American Sugar Refining Company to recover duties upon certain sugars brought from the Philippines and Porto Rico. The refining company sued for $56,000, with interest from October 11, 1899, in the case of the Philippine sugar, and for $21,000 paid on Porto Rico sugar, with interest from April 12, 1899. The plaintiff alleged the amounts were illegally exacted. Collector Bidwell demurred to the complaint on the grounds, in the Philippine matter, that when the sugar was shipped on March 14, 1899, the Philippine Islands were foreign territory, as the treaty of Paris was not ratified by the Spanish authorities until March 19, and by the Washington authorities, until April 11. The plaintiff argued that no article is imported from a foreign country until it has actually arrived within the port of entry; that the ratification treaty has a retroactive effect, and that consequently the Philippines were United States territory as soon as the treaty was signed in Paris, December 10, 1898.

Judge Ray held that "it would seem that merchandise is to be deemed imported on the day when it arrived at the port of entry and not before. The demurrer of the defendant must be overruled with costs. It is so ruled.

"Had the vessel with its cargo been lost at sea," said Judge Ray, "it is clear that the sugars would not have been imported, into the United States, nor would they have been imported had they been thrown overboard during stress of weather."

A Guaranteed Cure for Piles.

Itching, Blind, Bleeding or Protruding Piles. Your druggist will refund your money if PAZO OINTMENT fails to cure you. 50 cents.

THE PIANOLA INCREASES PIANO VALUE

The Pianola transforms an idle and silent piano into a living exponent of the lofty ideas of the masters of music. If you value your piano because of its exceptional tone, the Pianola will enhance its value a hundred fold. It will bring from its dormant strings such vivid and charming streams of melody that you never dreamed possible. Come to our store at any time and see and hear the Pianola play. We are exclusive agents for the Southwest.

We are exclusive agents for the genuine Chickering Piano made in Boston. Beware of imitations.

SOUTHERN CALIFORNIA MUSIC CO.
332-334 South Broadway

"THE QUALITY STORE"

FANCY VESTS

Plain white and fancy colored vests are very much in vogue just at present, and our stock consists of all the new and nobby patterns approved by fashion :: :: :: :: ::

Men's White Vests ..... $1.50 to $4.50
Men's Fancy Striped Vests..... $3.00 to $5.00

Mullen & Bluett Clothing Co.,
FIRST AND SPRING STREETS.

SUMMER EXCURSIONS TO SANTA BARBARA

THIRD OF FOUR POPULAR EXCURSIONS August 7 and 8.

$3.00 Round Trip,

From Los Angeles or Pasadena. Correspondingly low rates from other points in Southern California. Good for 30 days. Stop over at Santa Paula and Ventura in either or both directions. Fourth and last excursion September 4 and 5.
FOUR TRAINS DAILY IN EACH DIRECTION: 8:03 a. m. (no stop between Los Angeles and Santa Barbara) 8:30 a. m., 3:00 p. m., 7:30 p. m.
SOUTHERN PACIFIC.

CHEAP EXCURSIONS EAST

One Fare Round Trip

August 18 and 19, August 25 and 26

STOP OVERS —90 DAY LIMIT

Choice of Routes—
YOU MAY GO ONE WAY AND RETURN ANOTHER.

Southern Pacific....

REDONDO SUNDAY TRAINS
— via Santa Fe

Leave La Grande Station:
8:30 a. m., 10:10 a. m., 2:00 p. m., 5:32 p. m.

Leave Redondo Beach:
7:40 a. m., 11:20 a. m., 3:40 p. m., 8:00 p. m.

A GOOD DAY TO GO TO THE BEACH.

SANTA FE

San Francisco and Return,
$15.
August 14, 15, 16
and on 8:00 a. m. train
August 17,
Account G. A. R.
Good for Return till August 31st.
SOUTHERN PACIFIC.

7½ Cents

For a quire of fine, madras linen paper in blue, lavender and white. Just received. It will go quick—better come early.

FORD SMITH & LITTLE CO.
330 South Broadway

A WATCH given careful repairs will give many more years of service. Our repairs make a watch long lived.

J. Abramson Jeweler and Silversmith 113 South Spring Street.

Hale's Seven Stores
107-109 North Spring Street.

Bargains

Open Till 10 O'clock Tonight.

As Saturday is the popular trading day, we offer each week exceptional prices on this day.

In addition to these items you will find it advantageous to buy anything you need in the way of dry goods, hosiery, underwear, gloves, laces, women's garments, etc., at "Hale's." The "Seven Hale Stores" control the California market on many lines.

"Hale's" by the request of their employés do not close for half-holidays, but give vacations equal to the combined half-holidays and vacations of any other institution.

Following is their advertisement:

50c and 75c Silks 25c

SATURDAY AFTERNOON AND EVENING.

All short pieces of fancy silks have been gathered into one lot as a special attraction for Saturday. They measure from 3 to 15 yards each. Among them are striped taffetas, corded wash silks and figured foulards. Also some lining satins. Some of these are a little soiled. They are for waists and dresses. Your choice 25c per yard.

Note These Bargains

ON SALE AFTER ONE O'CLOCK.

Black rubber combs, extra good strong quality; regular 7c; special at 3c.

Women's plain white handkerchiefs, hemstitched, in all widths. Some come with fancy colored borders, desirable for the little folks, regular 5c; special, 2 for 5c.

Talcum powder, extra grade, in large boxes, regular 12c; special, 6c.

Hair pins, assorted styles, best grade, regular, 5c; special, 2½c.

Pillow tops made of Art Sateen, in pretty flowered effects and other designs; big variety of different shades. Regular, 20c. Special, 15c.

8⅓c Checked Nainsook 5c

ON SALE AFTER ONE O'CLOCK.

This standard material is rarely offered at reduced price nowadays, owing to the rise in price in cotton. However, as a leader for Saturday afternoon and evening, we shall sell it at 5c per yard. Comes in checks in regular widths. Used for aprons and children's dresses.

$1.50 Bathing Suits 95c

ON SALE AFTER ONE O'CLOCK SATURDAY.

These are made of good mohair or mummy cloth. Come in black, in sizes for women, and children's sizes come in black and navy blue. They are made with yoke effects, trimmed with three rows of white braid around collar, belt, skirt and sleeves.

$5.00, $6.00, $6.50 Silk Shirtwaists $1.95

These are exactly 24 waists in this lot. They represent odds and ends, formerly marked $5 to $6.50. They are made of expensive taffeta or peau de soie. Come in light pink, blue, green, red and black, made with tucked back and full front, hardly any two alike. All have tight-fitting linings. Not on sale until after one o'clock Saturday.

$1.00 Covert Cloth Skirts 75c

These are made of good heavy quality covert cloth, seven gores, stitched seams, made with kilted bottoms. They come only in mixed blue. On sale after one o'clock Saturday at 75c.

40c Table Damask 25c

This damask is made in Germany and is said to be half linen. Two pieces are in the lot. It comes 68 inches wide. On sale after one o'clock Saturday at 25c.

12½c Bath Towels 7½c

These are big, heavy bath towels, such as everyone likes. They measure 18x38 inches; price everywhere 12½c. Special Saturday afternoon and evening, 7½c.

25c Children's Sun Bonnets 17c

ON SALE AFTER ONE O'CLOCK SATURDAY.

These neat little sunbonnets come in brown and white or blue and white checks, made of good quality gingham, with corded curtain tails. Saturday afternoon and evening, 17c.

$1.25, $1.50, $1.75, $3.00, $3.50 Children's Hats 49c

All our children's hats in odd styles have been selling as high as $3.50 will be closed out Saturday afternoon and evening at 49c each. None on sale before one o'clock. These are made of fancy chipped straw, others of chiffon, others in lawn, others in dimity and organdy trimmed with ribbon, roses, bows, lace, etc. About 50 hats in the lot.

$2.50 Couch Covers $1.98

These beautiful couch covers come in new oriental effects. They have rich stripes with smaller stripes of brilliant colors. Both in quality and appearance they exceed any other $2.50 couch covers we have ever seen. They come 3 yards long and 50 inches wide, with heavy tasseled fringe all around. On sale Saturday afternoon and evening.

12½c Yard White Percale 5c

SATURDAY AFTERNOON AND EVENING.

2000 yards of standard percales fully yard wide, on sale after one o'clock tomorrow at 5c per yard. These come in assorted stripes and such as black and white, red and pink, and lavender. Others come in figured effects.

$1.00 Feather Pillows 73c

These are on sale at one o'clock until ten tonight. Come 21x27 inches covered with feather-proof covering and filled with pure, clean feathers, thoroughly renovated. Weight 3 pounds.

WASHINGTON.

KEEPING OUT THE CHINESE.

Immigration Officials Aided by New Regulations.

Canadian Border on the Pacific Coast Most Troublesome.

Mix-up Over Roofing Samples. Letter-carriers Ask for Increase of Pay.

[BY DIRECT WIRE TO THE TIMES.]

WASHINGTON, Aug. 7.—[Exclusive Dispatch.] Commissioner-General of Immigration Sargent announced this morning that copies of the new regulations for the governing of Chinese immigration to the United States would be ready for distribution early next week, when the provisions would go into effect.

"There are many changes from the old law," said Commissioner Sargent this morning, "and we believe the changes are going to facilitate matters. We are going to be better able to keep track of Chinese in the United States, and I think the law is going to stop most of the illegal entries which are now reported frequently."

Concerning the numbers of Chinese who are getting into the country, despite the vigilance of the authorities, Commissioner Sargent said that the natives of the Celestial Kingdom were evading the officers of the law to a great extent along the Canadian borders, especially on the Pacific Coast. The majority he said were caught later and returned to China. The expense of this deportation seemed to be growing, but the new regulations would do much to stop the unlawful entries.

LETTER-CARRIERS' PETITION.

INCREASE OF PAY DESIRED.

[BY DIRECT WIRE TO THE TIMES.]

WASHINGTON, Aug. 7.—[Exclusive Dispatch.] A committee from the executive board of the National Association of Letter Carriers called on Postmaster-General Payne today, and presented to him a carefully-prepared memorial in behalf of the association, asking the Postoffice Department to recommend to Congress that the salaries of letter carriers be increased. The memorial recited that for sixteen years the salaries of letter carriers have remained unchanged, and during that time wages in almost every other line of work have advanced, and the cost of living has increased to a great extent. Carefully-compiled tables, showing the increase in wages and cost of living were presented in the memorial.

Postmaster-General Payne replied to the committee that he would give the subject careful consideration, and that he would make some recommendation in the matter to Congress. The Postoffice Department has refused to do this in the past, so that the Postmaster-General's assurance was regarded as very encouraging.

SAMPLES OF ROOFING.

WAR DEPARTMENT MIX-UP.

[BY DIRECT WIRE TO THE TIMES.]

WASHINGTON, Aug. 7.—[Exclusive Dispatch.] When Quartermaster-General Humphrey took charge of his office he made some changes in the personnel that were expected to preclude the repetition of such scandals as the Littauer glove contract, but it looks as though further changes would be made. Some months ago bids were invited for a quantity of roofing material for use in the Philippines. The lowest bidder is said to have been the Johns-Manville Company of New York, but for some reason not clearly explained Maj. Rubien, in charge of construction work, recommended that all bids be rejected and new bids invited. This was about to be done when the New York bidders protested, appealing to the Assistant Secretary of War, Gen. Humphrey ordered an examination of samples submitted by all bidders, and chemical analyses were made by the supervising architect of the Treasury. That official reported that the Johns-Manville Company's sample was superior to others, even at higher prices. The contract was accordingly awarded.

It was then discovered, according to Gen. Humphrey, that Maj. Rubin neglected to send all samples for analysis. One bidder's sample was retained in the Quartermaster-General's office. Who this bidder was could not be ascertained today. Quartermaster-General Humphrey, on making the discovery, immediately issued orders suspending the execution of the contract pending investigation. The bidder whose sample was passed over has appealed to Secretary Root to make a searching investigation, and he has directed that this be done.

WASHINGTON BRIEFS.

Postmaster for Three Rivers.

WASHINGTON, Aug. 7.—[Exclusive Dispatch.] Rohoda Finch has been appointed postmaster at Three Rivers, Tulare county.

Panama to Bogota.

WASHINGTON, Aug. 7.—The State Department has been informed by Consul-General Gudger at Panama that telegraphic communication between Panama and Bogota has been resumed. No messages have been received from Minister Beaupre at Bogota, and it is asserted that the canal treaty situation is unchanged.

"Limps after in base imitation"
—Shakespeare

If it be true that "imitation is the sincerest flattery," the

GORHAM CO.
Silversmiths

should feel perennially flattered, attempts to imitate its wares being as constant as fruitless. To the expert a glance suffices to distinguish the true from the false. To those unfamiliar with the artifices of these "limping imitators" the trade-mark is a positive identification

All responsible jewelers keep Gorham Silverware

$100.00 Free

When the house of Fitzgerald say they are making reductions of from $50.00 to $100.00 you may depend on that statement to mean just what it says. The old residents of Southern California know this, because most of them have bought their pianos and other musical merchandise from this house. Remember; this offer holds good only during the quiet business month of August. Cash or our easy payment plan. Note our agencies—Sohmer, Chickering Bros., Decker, Krell, Steger & Sons, Basius and Sons, Fitzgerald, and many others.

FITZGERALD'S
113 So. SPRING ST.

APPROVED WORK
Excelsior Laundry,
111 W. Second St., 526 S. Spring St., 424 S. Los Angeles St.

FLASHES FROM THE WIRES.

Representative J. Sibley of Pennsylvania, who has a summer home at Valcour, N. Y., and four guests, including Joseph G. Cannon of Illinois, Speaker-to-be of the House of Representatives has started from Burlington, Vt., on a week's automobile trip to Mount Washington. They occupied two big motors, and the Illinois Congressman insisted on takin- the front seat of th- first automobile "because the scenery was better there."

Michael Kerrin has been sentenced to jail to work out a fine of $7 and costs in Beacon Falls, Ct., for causing a panic in a rubber factory, where he assaulted a workman named Staffer. Kerrin admitted that he came 2500 miles to whip Staffer, who had challenged him to fight nine years ago in the Far West.

Frank Reese, 17 years old, who has been one of the attractions at a fireworks display at Monroe street and Fortieth avenue, Chicago, fell eighty feet last night in the sight of 11,000 people as the result of an accident to the slack wire on which he was performing. The force of his fall was broken and the boy was not seriously hurt.

The shortage of $200,000 discovered recently in the accounts of a former officer of Dunlap & Company at New York, which fell almost entirely upon the Dunlap private estate, of which the man was an executor, has been made good, and no legal action will be taken in the matter.

The North Dakota Supreme Court has declared void the $600,000 of bonds authorized by the last Legislature for State educational and charitable institutions. The bonds were based on the lands of the institutions granted by Congress and the proceeds were to be used in building necessary additional buildings.

Thirty-five of the 340 artillerymen ordered out two weeks ago on a march of 150 miles to Camp Douglas, Wis., have deserted, according to reports received at Fort Sheridan, Chicago.

A Coroner's physician who performed an autopsy upon the unidentified man found Tuesday in the Harlem River, New York, with cuts upon his head, has announced that the victim died from drowning and that he found no evidence of violence and no poison in the stomach. Three negroes are being held by the police on the confession of one of them that the man was given whisky containing snuff and was then murdered and robbed. The authorities are somewhat at a loss as to what shall be done in view of the report on the autopsy. The general opinion is that the negro who confessed told a pure falsehood.

Miss Sarah H. Platt, a young woman who has dealt in stocks for several years, has filed a petition in bankruptcy at New Haven, Ct. She is said to be the first woman in the State to take advantage of that law. Her liabilities are about $10,000. A slump in mining stocks is said to have caused the trouble.

The London police have seized silverware belonging to the Rev. R. W. Farquhar, formerly of Portland, Or., and E. P. Gaston of Chicago, two American taxpayers living in Wimbledon, who were the first foreigners to resist the education act. The silver was sold by auction to satisfy the rates, amounting to a few shillings, which they refused to pay. The pieces included wedding gifts and church presents made to them in the United States.

According to a dispatch to Madrid from Melilla, Morrocco, a fight has taken place between French and Moorish troops near the village of Bent Fatt. The Moors, who were pursuing a body of Kabile insurgents, entered French territory, in spite of the protests of French frontier post, and a conflict ensued. Three French and Two Moorish soldiers were killed and a number were wounded.

The report that a posse was after a young negro lawyer of St. Clairsville, O., named C. E. Burns, to lynch him for assaulting a prominent woman, Mrs. M. E. Stowe, was pronounced untrue by Sheriff Major. No persons of the above names are known in St. Clairsville and there is no excitement.

CLEMENT SMITH DECLINES.

New Mexico's Opposition to Any Non-resident Justice Causes Him to Refuse President's Appointment.

[BY DIRECT WIRE TO THE TIMES.]

LAS VEGAS (N. M.) Aug. 7.—[Exclusive Dispatch.] Judge Clement C. Smith has declined to accept his appointment in New Mexico. There was violent opposition in the Territory when Judge Smith of Michigan was appointed judge of the Fifth Judicial District and Associate Justice of the Supreme Court. The people demanded a resident judge of New Mexico to fill the vacancy, relying on the Republican doctrine of home rule for the Territories. Judge Smith came to New Mexico to look over the field. He made a trip through his district. Everywhere he was respectfully received, but the people made plain their opposition to any outsider. The leading papers appealed to his sense of justice and asked him to decline the President's appointment. Accordingly the judge today announced his intentions of declining the position.

TILLMAN'S PASSES.

He "Can't Help Taking" What He Ought Not and Then Loses.

[BY DIRECT WIRE TO THE TIMES.]

ST. LOUIS, Aug. 7.—[Exclusive Dispatch.] Senator Tillman, who passed through the city today on his way to Kansas, reported the loss of his pocketbook filled with passes and franks.

Asked if it was not unusual for him to accept railroad passes, he said: "How can I help accepting them? They stick them at me until, naturally, I have to take them. They don't influence my vote or talk."

PITH OF NEWS FROM THE MIDDLE WEST.

[BY THE ASSOCIAT ED PRESS—P M.]

CHICAGO, Aug. 7.—[Exclusive Dispatch.] A change of wind to the southwest today failed to stop the mercury in its downward course, the maximum temperature being only 66 deg., while the minimum was 60. The Weather Bureau says pleasant conditions will continue, with possibly slightly warmer temperature, for several days. No storms are in sight anywhere, clear skies ruling from the Rockies to the Alleghenies. Temperatures at 7 a.m.: New York, 68 deg.; Boston, 62; Philadelphia, 66; Washington, 70; Chicago, 60; Minneapolis, 54; Cincinnati, 64; St. Louis, 54.

NEW FRENCH LIBRARY.

A library of French books, which is intended to become the largest French library outside of France, will be opened by the Alliance Francaise, September 1 in the Fine Arts building. Prof. Maxime Ingres of the University of Chicago, secretary of the alliance board of trustees, says it already has 2000 volumes.

ENGAGED TO ANGELENO.

Mrs. Mary E. Wiswall announces the engagement of her daughter, Florence Evelyn, to Edward L. Ledford of Los Angeles.

IN HONOR OF BERKELEYAN.

Mrs. Charles A. Churan of Oakdale avenue was hostess at a dinner given last evening in honor of Miss Edna Keyes of Berkeley, Cal. Miss Keyes will return home tomorrow.

SENSATION FROM KALAMAZOO.

Hyde Park and Kenwood society had a sensation today in the news that Paul Mandeville and Mrs. Estelle Barr were married at Kalamazoo last Saturday, and in the further announcement that Mrs. Barr had previously secured a divorce from her first husband, George Barr. Barr and his wife separated two years ago.

OVERLAND BY AUTO.

Preparations have been made by the Chicago Automobile Club to receive E. T. Satch and M. C. Karup of New York, who are expected to arrive in an automobile tomorrow. They started from California and are making a transcontinental journey through Nevada, Utah, Colorado, Nebraska, Iowa and Illinois.

SOCIAL CLUB AND LICENSES.

Acting upon a tip that warrants will be issued Monday charging the responsible representatives of a number of big clubs with selling liquor without a license, a number of prominent clubmen held a secret meeting today and decided to secure an injunction against the city, pending the trial of a test case to secure a decision as to the application of the liquor law to social clubs.

CIGARETTES PRODUCE INSANITY.

[BY DIRECT WIRE TO THE TIMES.]

NILES (Mich.) Aug. 7.—[Exclusive Dispatch.] Bernard Kavanaugh, a lithograph artist of this city, has been declared insane by physicians as a result of excessive smoking of cigarettes. Kavanaugh's parents are wealthy residents of Cincinnati, and he will be taken there.

ABDUCTOR ARRESTED.

[BY DIRECT WIRE TO THE TIMES.]

COUNCIL BLUFFS (Iowa) Aug. 7.—[Exclusive Dispatch.] J. Baldwin, who is alleged to have abducted 16-year-old Jessie Bisselring from Adrian, Mich., was arrested today on a farm near this city, where he was in hiding. Baldwin is said to have left a wife and two children at Adrian and started for Alaska with the Bisselring girl. At Portland she refused to go further, and he took her back to Chicago, where he deserted her.

ATTACKS MISSOURI COURTS.

[BY DIRECT WIRE TO THE TIMES.]

ST. JOSEPH (Mo.) Aug. 7.—[Exclusive Dispatch.] "The best friend the boodlers have had is the Supreme Court, and if I had the power I would wipe out the Supreme Court as it now is and establish another," declared Attorney Rowe, in an address before the Folk Club of this city this evening. "The boodlers have disgraced the State more than Jesse James," said Rowe "In other States they have dishonest men, too, but the courts aid in their punishment."

CALIFORNIA FRUIT FINDS COMPETITION.

[BY DIRECT WIRE TO THE TIMES.]

NEW YORK, Aug. 7.—[Exclusive Dispatch.] California oranges are likely to suffer from severe competition within a few years. For some time they have had the field almost entirely to themselves a larger proportion o fthe time, and in spite of adverse commercial conditions have won their way into the most profitable markets of the country. The first danger point is Porto Rico situated far beyond the frost line and with no danger of a freeze. The soil is fertile and naturally moist, requiring no irrigation. Labor is cheap, and will be for years to come. The cost of transportation to New York is 30 cents per box. Against these advantages it will be very difficult for California to contend. There is more or less danger of frost. The largest orchards must be irrigated, adding enormously to the aggregate expense. Labor is scarce and high, transportation charges are nearly or quite $1 a box. The contrast shows plainly what may be expected later. Porto Rico oranges will begin to come along next year. They are propogated principally from cuttings from Florida trees, and the fruit is reported to be exceedingly well flavored and juicy, like the Florida orange at its best. The groves are being scientifically cultivated, under direction of some of the best-known cultivators, who made the Florida orange what it is. American capital is invested in groves and American enterprise is pushing the project as rapidly as circumstances will permit. The prospect from the Porto Rico standpoint is considered very brilliant, but the California and Florida growers are reported to be viewing improvements on the islands with some trepidation. The only objection to the Porto Rican orange is that it contains seeds, but, if it sells cheaper than the seedless orange of the same size, there will be no difficulty in selling it. Florida will not suffer so severely as California, partly because it will never produce more than a relatively small quantity, and what do come from there are largely in the nature of a special brand. They go almost exclusively to the trade that wants the best. As a consequence, it is probable that they will still sell readily, even after the transplanted orange comes from Porto Rico. The question of transportation is important, since it costs about ninety cents to get a box here. The difference in time and more satisfactory service will not count so heavily against Florida as against California.

HAY JARRED COLOMBIA.

Canal Enemies Interpret His Prediction as Threat of American Retaliation and Wax Wrathy.

[BY THE ASSOCIATED PRESS—A.M.]

NEW YORK, Aug. 7.—Advices received here from a prominent member of Congress in Bogota State, according to the Herald's representative at Colon, say that Secretary Hay, beginning in July, laconically cabled the United States Minister, Mr. Beaupré, telling him to inform the Colombian government of the probable action of the next American Congress if the canal treaty is not ratified.

The reading of the communications from Secretary Hay in secret session of the Senate caused vehement protests, they being considered an indirect threat of retaliation in case the treaty failed. Considerable excitement is said to have ensued, the principal critic and agitator being Senator Perez Soto of Boyaca, a bitter enemy of the canal. He went so far as to say that Colombia would fight rather than be "humiliated."

Other advices from Bogota received at Colon say the outlook for the ratification of the treaty is more favorable.

FEARFUL FAMILY FRACAS.

NEILLVILLE (Wis.) Aug. 7.—During a quarrel between Gottlieb Scholtz and members of his family in the town of Self, Scholtz shot and killed his daughter, Mrs. Patrick Leydon. Patrick Leydon, his son-in-law, was shot through the breast and is in a serious condition. Scholtz's head was crushed with blows from a pitchfork. Mrs. Scholtz was badly bruised and also prostrated by nervous shock. Scholtz had been under bonds awaiting trial for attempt to murder his wife.

AT NEW YORK HOTELS.

NEW YORK, Aug. 7.—[Exclusive Dispatch.] At the Earlington, C. Priddy, Miss C. A. Lee; at the Manhattan, J. C. Taplin; at the Morton, W. W. Eakins; at the Criterion, R. B. Taylor; at the Navarre, Mrs. F. L. Murray; at the Criterion, W. T. McIntyre of Riverside; at the Manhattan, Miss Gill of Redlands.

STOCKMEN FLEE FROM "HOPPERS."

MILES CITY (Mont.) Aug. 7.—The stockmen of Eastern Montana are preparing for a general exodus to better grazing grounds in Wyoming, the Dakotas and Nebraska, as a result of the ravages of the grasshoppers, the pests having devastated the range of vegetation until all hope of winter sustenance has been abandoned by the stockman.

CITY HOTELS

Hotel Cecil
New building. Four floors and 75 rooms.
Strictly First-Class
Newly and beautifully equipped. Perfect cuisine, efficient service. Hot and cold water in every room. Desirably and conveniently located. Elevator, private baths and telephones. Roof garden. All outside rooms.
ROOM AND BOARD
PER DAY $2.00. SPECIAL RATES BY WEEK OR MONTH.
Commercial Lunch from 12 to 1:30. Table D'Hote Dinners 6 to 7:30
WM. CLINE, Mgr.
Corner First and Olive Sts.

The Angelus
LOS ANGELES' FAMOUS NEW HOTEL.
Opened January, 1903.
MOST CENTRAL. BEST ONLY. REASONABLE RATES.

The Knutsford
SALT LAKE CITY.
The only first-class hotel. Commercial and Tourist trade solicited.
O. M. HOLMES, Prop.

The Broadway Van Nuys.
416 S. BROADWAY.
In the center of the shopping district.
Seventy suites with private bath.
Two Elevators. All Modern Conveniences.
Table the Best. Beds the Best.
Rates—American plan, $2.50 to $4.00 per day.
European, $1 to $1 per day.
C. C. LOOMIS and HARRY LOOMIS, Proprietors.

Bellevue Terrace Hotel
Sixth and Figueroa Tel. Main 446
Best appointed Family and Tourist Hotel. Spacious Grounds and Verandas.
C. A. TARBLE & CO., Proprietors.

Lake View Hotel
COR. SIXTH AND SHERMAN.
Westlake Park, Los Angeles. A new and elegant family hotel, strictly first-class furnishings, entirely new and up-to-date; steam heat, hot and cold water, electric lights in every room; the location, overlooking the park and lake, is unsurpassed; rates reasonable. A. F. ROBBINS, Prop. Tel. Main 1943.

Roosevelt. 220 Housekeeping apartments completely furnished, new, modern, elegant, 3 rooms, bath; water; janitor, telephone. Finest in town. Close in. No car fare. 324 South Figueroa Street.

Hotel Watauga 123 NORTH BROADWAY
Rooms only; location central (nearly opposite Times Bldg.) Quiet, modern, 65-room house. Sunny rooms, single or suites. Baths free. Best references. MRS. ALEX. DANBRIN, Mgr.

HOTEL WILSON
126 WEST FIRST STREET.
Well lighted, airy rooms, neatly furnished and clean. European plan. Rates—50c to $1.50 per day.

Hotel Figueroa Newly furnished sunny rooms, with excellent board, at reasonable rates; billiard room, croquet grounds and tennis court free to boarders. 1010 S. Figueroa St., Los Angeles, Cal. Tel. White 827!

Hotel Spencer—216½ W. Third St. between Hill and Broadway; neat, clean rooms, single or en suite with bath, at very moderate prices.

Oxfords
For Dancing
Oxfords for the summer dance, oxfords suitable for all occasions, oxfords with high French heels, medium heels or low heels, oxfords in plain rich kid or brilliant patent, oxfords with the prettiest new toes—all the new ideas. Note particularly our $3.50 styles.
Innes Shoe Co.
231 W. Third St.
238 S. Broadway.

SUMMER RESORTS

REDONDO HOTEL
Finest on the coast. 200 rooms; rates $2.50 and up.
REDONDO TENT CITY
Furnished Tents for rent; shady—cool and clean.
REDONDO AUDITORIUM
10,000 square feet, finest dancing floor. Free dances Tuesday, Thursday, Saturday evenings; Schoneman-Bianchard Orchestra. Bathing, Boating, Fishing.
Cars leave corner Second and Spring streets every 20 minutes.
REDONDO IMPROVEMENT CO.
A. M. JONES, Agent.
217 West Second Street.

Tuscan Mineral Springs
Located nine miles northeast of Red Bluff on the line of the Southern Pacific Railroad.
The undersigned begs to inform the public that it has succeeded to the ownership and management of these famous springs, and it is their purpose to conduct them in a manner that will insure such care and comfort to its patrons as will be thoroughly satisfactory. Particular attention will be given to the cuisine and dining-room service. Furthermore, it is the intention of the new owners to extensively improve and beautify the property—which, added to the marvelous curative properties of the various springs in cases of Gout, Rheumatism, Catarrh of Bladder, Gravel, Diabetes, Kidney troubles of every variety, Urinary troubles, Skin Diseases, Dyspepsia, Cystitis and Blood Diseases of every description will place the "TUSCAN SPRINGS" in the front rank of the famous mineral springs of the world.
Cases of RHEUMATISM, GOUT AND ALL BLOOD DISEASES WILL BE ACCEPTED UNDER A GUARANTEE THAT THEY WILL BE CURED WITHIN A SPECIFIED TIME OR ALL EXPENSES, INCLUDING RAILWAY FARE, WILL BE REFUNDED.
These wonderful springs can be reached by the Southern Pacific Company's system of railways and its connections throughout the United States.
TUSCAN MINERAL SPRINGS CORPORATION
An experienced physician resides at the springs. Stage transfer service between Red Bluff and Tuscan Springs.
For rates of fare and routes of travel apply to any Southern Pacific Railroad Agent.

Santa Monica
Dancing
At the North Beach Auditorium under the auspices of the Chamber of Commerce, Tuesday, Thursday and Saturday nights, from 8:30 to 11:30, beginning Saturday, August 1st. Admission to gallery free, admission to floor 25c per couple.
Band Concerts Monday, Wednesday, Friday, Saturday and Sunday afternoon and Sunday evening.

HOTEL DEL MAR
...Long Beach...
Mrs. J. H. Trout, Prop.
A modern hotel on ocean front. Weekly and monthly rates furnished upon application.

The Glenmore
Catalina
The new Glenmore is now open. New building, new furnishings, perfect appointments. $1.50 to $2.00. Table the best on the island. For the prize Roof Pagoda, at a high elevation giving a magnificent view of the bay and surroundings. E. J. WHITNEY, Propr.

Fredalba, situated among the oaks and pines—5000 feet elevation—rates $10.50 to $14.00 per week; cottages, $17.50, $22.00 and $25.00. For information, address: FRED A. AMILEY, Fredalba, San Bernardino Co., Cal.

RESTAURANTS.

DEL MONTE TAVERN, 215-221 W. THIRD. Three Floors—Private Dining Rooms. Cuisine and service unsurpassed. Music.

Parisian Cafe 321 W. Fourth cor. Santa Monica office. Merchants' lunch, 25c. French dinner, with wines, 50c. Music during dinner. Special rates to summer boarders. Mme. LaFond Prop.

Imperial Cafe
WHERE TO EAT
No place is superior to this charming cool cafe. Dainty Breakfasts, Lunches, plain or sumptuous Dinners. Welsh Rabbits. Tempting tid bits and every known delicacy. Liquid Refreshments. Music.
343 S. Spring St. and 243 S. Broadway

Ask Your Barber
TO GIVE YOU A
TAMAZULA TONIC
Application. Costs Fifteen Cents—but it's worth it.

Newly Opened
Ocean Park Casino Cafe
Finest Resort on the Pacific Coast.
Daily Concerts—Afternoons and Evenings—Prof. Mollenhauers' Orchestra.
STRICTLY FIRST CLASS SERVICE AT POPULAR PRICES.
Special Attention given to Dinner Parties and Banquets.
EXCELLENT BALL ROOM.
Dancing—Tuesday, Thursday and Saturday Evenings. Admission—Gentlemen 50c; Ladies with escorts free.

Brighton Beach Hotel
New Billiard Table and Tennis Court.
HOP EVERY SATURDAY EVENING.
City Office, 311 W. Fourth St.
H. C. FRYMAN, Prop.

Hotel La Vista Grande
Monrovia, Cal.
"Gem City of the Foothills."
Sixteen miles from Los Angeles.
Southern Pacific, Santa Fe and Pacific Electric car service. Most beautiful spot in California; an ideal place for those seeking rest and recreation. Hunting, fishing, beautiful canyon rides. Saddle horses and burros furnished. All conveniences of a modern hotel; table and service to please. Special summer rates.
W. G. WILSON, Prop.
Bowling alleys, dancing pavilion and amusement hall.

Beautiful Santa Barbara By-the-Sea.
Very low rates for the Summer are offered by the
Arlington Hotel
WRITE FOR BOOKLET
E. P. DUNN, Proprietor

Seven Oaks
A Summer Resort
In the San Bernardino Mountains, 5000 feet. Detached cottages, plain, and one...
Two stages to Redlands means Southern Pacific train which leaves Los Angeles at 8:10 a.m. and the Santa Fe train which leaves at 8:40 a.m., reaching Seven Oaks same day.
Write for circulars and information to manager, Seven Oaks, Redlands, Cal. Or
E. C. CAMERON, Manager.
By 'Phone Main 2001, Redlands, Cal.

BEAR VALLEY SUMMER RESORT
Will be open June 22, 1903. The resort is situated on Bear Valley Lake and is a few miles from the famous Bear Valley Dam. Boating, fishing and hunting. The temperature is rarely over 80 degrees. Elevation over 6000 feet. Good table. No liquor sold. For further particulars and terms address
C. H. HENRY, Pine Lodge, San Bernardino Co., Cal.

CAMP RINCON
Is beautifully located on the west fork of San Gabriel River, 14 miles from Azusa, in a grove of shade and pure mountain spring water. Daily stage leaves Azusa 9:45 a.m., reaches camp at 4:30 p.m. Next board train, Monday, June 22nd. For further particulars call at Traveler's Information Bureau, 211 W. 4th St., or write for new booklet to C. H. SMITH, Prop., BOX P., AZUSA.
Azusa Headquarters—Norman & Smith's Livery Stables. Telephone—Main 41.

Hotel Arcadia
SANTA MONICA-BY-THE-SEA
A. D. WRIGHT, Proprietor.

FOLLOWS CAMP
Established for over 11 years in the famous Big Tujunga Cañon. Best trout fishing on the coast; only four hours from Los Angeles. Stage leaves Azusa Depot 9:30 a.m. daily. Round trip $1.00. Camp rates—$1.50 per day; $7 per week. For full particulars apply at Tourist Information Bureau, 212 W. Fourth St., or Pacific Electric Information Bureau, Broadway, or of
R. M. FOLLOWS, Proprietor.
Tel. Main 54 Azusa.

Hotel Newport
Thoroughly refitted; electric bells and everything first class. $2.00 per day. Special rates by week or month.
NEWPORT BEACH CO., 228 W. Second St.

Relief Hot Springs
SAN JACINTO, CAL.
Hot Sulphur and Mud Baths. Soda, Iron and Arsenic Spring—new Hotel and Bath House—unexcelled accommodations—open all year. Electric Light Plant—experienced attendants—elevation 1500 feet. Address: Peck's Tourist Bureau, 410 S. Broadway or Geo. P. Peck, 230½ S. Spring Street.

Bimini Baths.
Natural Hot Water
Magnificent bathing Pavilion 200 feet long; large plunge, also fine shallow plunge for ladies and children; small private plunges for individual and family use. Baths 10c. Take Eighth-street Traction car, transfer at First street. It goes through without change.

CATALINA
The GRAND VIEW HOTEL is the only hotel on the ocean front (except the Metropole) with a large dining-room, office, parlor, billiard and ping-pong, music hall and bath-house for guests. Los Angeles office, 419 S. Broadway.
GEO. E. WEAVER, Clerk.

Sulphur M'ntain Springs
Health restoring Sulphur water, hot and cold sulphur tub baths; fine plunge. Grade from 1 foot to 7 feet deep, bowling alleys, tennis courts. 6 miles from Santa Paula, 12 miles from Ventura, in a natural grove of wild Walnut and Sycamore trees on Sisar Creek. For particulars address Sulphur Mountain Springs Co. or Peck's Tourist Information Bureau, 410 S. Broadway.

LABOR.

GOTHAM'S WOE MORE INTENSE.

Building War Confounded by Inter-Union Campaign.

Pestiferous Parks's Strikes Delay New Railway System.

Emeryville Steel Workers Out. Omaha Car Movement in Abeyance.

[BY DIRECT WIRE TO THE TIMES.]

NEW YORK, Aug. 7.—[Exclusive Dispatch.] The labor situation in New York is at present in a more indefinite and nebulous position than ever. It was thought a week ago that all difficulties and differences would have been amicably settled by this time. Instead of an agreement being reached by the employers and employés, the chasm between them seems to be widening instead of narrowing.

The advent of the Knights of Labor in the New York building strike has confused matters more than it has cleared them. The employers believed at one time that, with the aid of the Knights of Labor, they would subdue the aggressive Walking Delegate Parks and his energetic allies. That Mr. Parks has refused to remain subdued and is going around the outlying districts ordering strikes with the vim and alacrity of a walking delegate inaugurating his first strike. In New Jersey and the outlying Long Island district Parks threatens to call out more workmen tomorrow. He has succeeded in forcing strikes in Newark and Paterson.

The experiment of the employers in forming new unions with the help of the Knights of Labor has not so far proved as successful as was at first hoped. These new unions are the "Home-smiths' union, formed especially to fight Park's union, the House Movers' and Pipe Coverers and Belters. The question that is agitating both employers and employés at present is: Will the unions expelled from the Board of Building Trades work with the newly-organized ones? The leaders of the unions are non-committal on that point and will not state their position.

The local traveling public is only now beginning to realize the serious loss of the building trades strike. This has been brought about by the statement of John B. McDonald, that through the Interborough Electric Railway Company would have the second road completed by February, 1904, it could not be operated until July. Delay in completing the powerhouses has caused this state of affairs. These power-houses are the largest and best equipped structures of their kind in the country, as they are built almost entirely of steel, with a brick shell. The contractors have been retarded greatly in their endeavors to complete them. The housesmiths' and bridge men's union, Park's stronghold, has all along directed its strongest efforts at these buildings, to prevent their completion on time.

However, some encouraging news is received. Many workmen are returning to work and many others are eagerly seeking it. The rank and file of the workers desire work and plenty of it. The long period of idleness has driven most of them to the verge of bankruptcy.

NO OMAHA CAR STRIKE.

MAHON OPPOSES DEMANDS.

[BY DIRECT WIRE TO THE TIMES.]

OMAHA (Neb.) Aug. 7.—[Exclusive Dispatch.] National President W. D. Mahon of the Street Railway Men's Union has disapproved of the demands made by the local union on the Omaha Street Railway and declines to sanction a strike unless the demands are considerably modified and then are opposed. In a communication received from Detroit, the local union was informed of President Mahon's views and the letter was discussed at a meeting tonight. The letter pointed out several objectionable demands, particularly the one requiring the street railway company to pay extra for a day whenever they take a car out, regardless of the time they are out.

The sentiment of the members at tonight's meeting was generally adverse to a strike and the views of the national president were quite generally approved. While no definite action was taken, the men will at a future meeting decide upon the advisability of framing new demands, excluding those demands which have been considered radical by a large proportion of the men.

OAKLAND STEEL WORKERS.

STRIKE FOR HIGHER WAGES.

[BY THE ASSOCIATED PRESS—A.M.]

OAKLAND, Aug. 7.—One hundred and fifty workmen employed in the rolling mill department of the Judson Manufacturing Company at Emeryville went on strike today, pursuant to the orders of the officials of the Amalgamated Association of Iron, Steel and Tin Workers, to remain out until the Judson Company accedes to their demands.

The strikers were paid by piece work, anything so much per ton. They were told they were receiving the highest wages paid in the United States, but upon investigation they claim to have discovered that they were receiving from 2 to 4 cents less per ton than Eastern workers.

RIOTING IN RUSSIA.

COSSACKS SLAY STRIKERS.

[BY THE ASSOCIATED PRESS—A.M.]

KIEFF (Russia) Aug. 7.—[By Atlantic Cable.] Three workmen were killed and twenty-four wounded yesterday, when the Cossacks fired on the strikers, who were attempting to interfere with railroad traffic. The riot numbered 2000. A magistrative official and several soldiers were injured in the stones.

Wool Growers vs. Shearers.

BUTTE (Mont.) Aug. 7.—A Miner special from Billings, says that the wool growers are holding secret sessions and that city with a view of forming one organization to fight the demands of the shearers for increased wages. The Central Montana Association of Wool Growers is behind the movement. Some losses en-

LABOR.

GOTHAM'S WOE MORE INTENSE.

Building War Confounded by Inter-Union Campaign.

Puzzlement Parks's Strikes Delay New Railway System.

Emeryville Steel Workers Out. Omaha Car Movement in Abeyance.

[BY DIRECT WIRE TO THE TIMES.]

NEW YORK, Aug. 7.—[Exclusive Dispatch.] The labor situation in New York is at present in a more indefinite and nebulous position than ever. It was thought a week ago that all difficulties and differences would have been amicably settled by this time. Instead of an agreement being reached by the employers and employés, the chasm between them seems to be widening instead of narrowing.

The advent of the Knights of Labor in the New York building strike has confused matters more than it has cleared them. The employers believed at one time that, with the aid of the Knights of Labor, they would subdue the aggressive Walking Delegate Parks and his energetic allies. Thus far Parks has refused to remain subdued and is going around the outlying districts ordering strikes with the vim and alacrity of a walking delegate inaugurating his first strike. In New Jersey and the outlying Long Island district Parks threatens to call out more workmen tomorrow. He has succeeded in forcing strikes in Newark and Paterson.

The experiment of the employers in forming new unions with the help of the Knights of Labor has not so far proved as successful as was at first [illegible]. These new unions are the [illegible]-smiths' union, formed especially to fight Park's union, the House Movers and Pipe Coverers and Belters. The question that is agitating both employers and employés at present is: Will the unions expelled from the Board of Building Trades work with the newly-organized ones? The leaders of the unions are non-committal on that point and will not state their position.

The local traveling public is only now beginning to realize the seriousness of the building trades strike. This has been brought about by the statement of John B. McDonald, that though the Interborough Electric Railway Company would have the access road completed by February, 1904, it would not be operated until July. Delay in completing the powerhouse has caused this state of affairs. These power-houses are the largest and best equipped structures of their kind in the country, as they are built almost entirely of steel, with a brick shell. The contractors have been rewarded greatly in their endeavors to complete them. The housesmiths' and bridge men's union, Park's organization, has all along directed its strongest efforts at these buildings, to prevent their completion on time.

Despite some encouraging news is reported. Many workmen are returning to work and many others are eagerly seeking it. The rank and file of the strikers desire work and plenty of it. The long period of idleness has driven most of them to the verge of bankruptcy.

OMAHA CAR STRIKE.

MAYOR OPPOSES DEMANDS.

[BY DIRECT WIRE TO THE TIMES.]

OMAHA (Neb.) Aug. 7.—[Exclusive Dispatch.] National President W. D. Mahon of the Street Railway Men's Union has disapproved of the demands made by the local union on the Omaha Street Railway and declines to sanction a strike unless the demands are considerably modified and then are refused. In a communication received from Detroit, the local union was informed of President Mahon's views and the latter was discussed at a meeting tonight. The letter pointed out several objectionable demands, particularly the one requiring the street railway company to pay extra fare a day whenever they take a car to work regardless of the time they are employed.

The sentiment of the members at today's meeting was generally adverse to a strike and the views of the national president were quite generally approved. While no definite action was taken, the men will at a future meeting decide upon the advisability of granting new demands, excluding those demands which have been considered radical by a large proportion of the men.

SHEARLAND STEEL WORKERS.

STRIKE FOR HIGHER WAGES.

[BY THE ASSOCIATED PRESS—A.M.]

EMERYLAND, Aug. 7.—One hundred and fifty workmen employed in the rolling mill department of the Judson Manufacturing Company at Emeryville went on strike today, pursuant to the orders of the officials of the Amalgamated Association of Iron, Steel and Tin Workers, to remain out until the Judson Company accedes to their demands.

The strikers were paid by piece work, averaging so much per ton. They claim they were receiving the highest wages paid in the United States, but upon investigation they claim to have discovered that they were receiving from 2 to 4 cents less per ton than Eastern workers.

RIOTING IN RUSSIA.

COSSACKS SLAY STRIKERS.

[BY THE ASSOCIATED PRESS—A.M.]

LIBAU (Russia) Aug. 7.—[By Atlantic Cable.] Three workmen were killed and twenty-four wounded yesterday when the Cossacks fired on the strikers, who were attempting to interfere with railroad traffic. The rioters numbered 2000. A magistrative official and several soldiers were injured in the fray.

Wool Growers vs. Shearers.

BUTTE (Mont.) Aug. 7.—A Miner from Billings, says that the wool growers are holding secret sessions at that city with a view of forming one organization to fight the demands of the shearers for increased wages. The Central Montana Association of Wool Growers is behind the movement. Some losses entailed through strikes of shearers this have prompted action.

Porto Rico Carpenters' Unions.

INDIANAPOLIS (Ind.) Aug. 7.—The National Brotherhood of Carpenters and Joiners, with headquarters in this city, today received applications for charters for three unions of the brotherhood in Porto Rico. The climatic conditions of the island, with a view of estimating the death rate, will be studied before the charters are granted.

THOUGHT ROBBER WAS JOKING.

Miner William Majors Dangerously Wounded in Combat With Desperado on Train at Ogden, Utah.

[BY THE ASSOCIATED PRESS—A.M.]

OGDEN (Utah) Aug. 7.—William Majors, a miner from Golconda, Nev., was shot by a robber on an east-bound freight at 5 o'clock this morning at Cawdor, a station a few miles west of Ogden on the Southern Pacific. Majors was riding on the platform of a steel coal car when suddenly the robber made his appearance and, pointing his revolver at him, demanded his money. At first Majors treated the demand as a joke and brushed the revolver aside, when it was accidentally discharged.

The two men then clinched and in the struggle which followed all the shots of the revolver were discharged and Majors was rendered helpless by two wounds, one in his right leg and one in the left hip. His assailant then robbed him of a gold watch and $5 in money and left the train. Majors was brought to the hospital at Ogden, where it was found that his wounds were serious, but hopes are given for his recovery. The Sheriff and the police have a good description of Majors's assailant and a suspect has already been arrested at Brigham City.

TOOK STRYCHNINE ROUTE.

Mrs. Josie Smith Couldn't Wait to go East and Preferred Death to Life With Husband in Denver.

[BY DIRECT WIRE TO THE TIMES.]

DENVER, Aug. 7.—[Exclusive Dispatch.] Mrs. Josie Smith, wife of H. D. Smith, a shoemaker, died from strychnine poisoning in her room at No. 1853 Stout street this morning. Mrs. Smith had been despondent for some time. With her husband she arrived two weeks ago from San Francisco. Four days ago the couple engaged the room where the wife expired this morning. Smith is about 35 and his wife 26 years of age. He secured work and this morning was making arrangements to send Mrs. Smith to her former home in Bloomington, Ill., The wife worried because she had to remain in this city with her husband. She wanted to go East.

CAN'T HELP IT

Coffee Nerves Always on Edge.

The easy way to get rid of coffee nerves on edge is to quit the coffee and drink well made Postum Food Coffee in its place.

When the Postum is thoroughly boiled it furnishes a rich tasting food drink and it is then easy and pleasant to shift from the drug to the food coffee.

A Washington lady says: "For a long time I suffered so from nervous headache and was so weak and worn out all the time that I was hardly able to do my housework. Every little thing worried me so, and the noise of my two little children almost drove me wild. I tried my best to be kind and patient with them but it seemed the harder I tried the crosser I grew until I was discouraged almost to despair. I had been using coffee three times a day for about 12 years. Several months ago I read an article in a religious paper telling about Postum Food Coffee and I made up my mind coffee was causing my trouble.

"So I shut down on the coffee, which was easy when I used Postum. My headaches grew more painful at first but I was not surprised at this and was determined to let coffee alone and give Postum a fair trial. In a few days Postum had driven most of the drug effects of coffee out my system. The headaches grew less and finally stopped altogether and for the past three months I have been a different person. The headaches are all gone, my strength is coming back, nerves are steady and I feel rested in place of tired all the time.

"I know it was coffee that caused all the trouble and I am certain that Postum is rapidly repairing all the wrongs that coffee caused. I always tell people when recommending Postum to be sure to make it according to directions; don't forget to boil it 15 minutes." Name given by Postum Co., Battle Creek, Mich.

Send to the company for particulars by mail of extension of time on the $7500 cooks contest for 735 money prizes.

SEE TOMORROW'S

Waiting?

Not Much.

Are we wondering why Fall hats don't arrive?

Not on your photo.

They're not only here but they've already made their first bows—you'll see a score of them tomorrow on smart dressers.

Perhaps it cost us a little extra to be the first store with the "real" Fall styles, but you've learned by this time that we're forever crowding more and more value into hats.

This season more than ever it will be "Silverwood's for hats."

Let us remind you that your trip to the beach tomorrow won't be much fun without a new shirt and something clever in hosiery.

F. B. SILVERWOOD

221 South Spring Street

LOS ANGELES.

DON'T WORRY — WATCH US GROW

The Broadway Department Store

BROADWAY COR. FOURTH, LOS ANGELES — ARTHUR LETTS, PROPRIETOR

Phone Main 337

STORE OPEN ALL DAY AND TONIGHT UNTIL 10 O'CLOCK.

Extra Salespeople in all Departments.
No Matter How Great the Crowd, We Will Serve You Promptly.

Saturday being the most convenient trading day for the masses who toil—this store will remain open this afternoon and tonight until 10 o'clock. The crowds have been enormous the last two Saturday evenings. This week we have engaged still more extra help, so no matter how great the crowds you will be served with the promptness to which you are accustomed in this store; however, for your own convenience and comfort, it's advisable to do your Saturday shopping as early in the day as possible. But come when you will, early or late, you will receive prompt attention and courteous treatment.

$3.50 to $5 Trousers For $1.98

All Sizes and Styles

A lot of about three hundred pairs of men's trousers. These are remnants from our Mid-Summer Clothing Sale, the coats and vests having been sold; the materials are blue and black serge, black clay worsted, black cheviot, and both light and dark fancy worsteds, cheviots and cassimeres in the most popular patterns. All sizes from 32 to 42, waist measure. These trousers are from suits that sold originally from $12.00 to $18.00 making the trousers alone worth from $3.50 to $5.00. Choose from these today at, per pair, $1.98.

$4.00 Summer Coats $1.00
$1.00 Long Dusters... 50c
$1.50 Crash Pants.... 50c
Black Frock Coats Small Sizes Only.. $1.50

A few black Frock Coats from suits that sold at $12.00 to $15.00; small sizes only; today, while they last, each $1.50.

Men's Black Suits—Frock Styles—Well Worth $20.... $9.75

Men's black frock suits, made from imported English clay worsted, 22 oz. weight; stylishly cut; coats with hand-made collars and hand-padded front; regular sizes; stouts, slims and extra sizes; from 33 to 50-inch chest measure; high-grade suits in every particular; no better ready-made black suits in town at $20.00; sizes for all; specially priced for today, per suit, $9.75.

$16 Youths' Suits $8.98

A lot of about 200 high grade suits for young men and boys from 14 to 20 years of age; medium light weights; dark, medium and light colors; materials are all wool imported worsteds; cut in the height of fashion; many of these suits will fit small men; regular prices, $16.00 and $16.00; today, per suit, $8.98.

Boys' Bathing Suits 50c

Bathing suits for boys, two-piece styles, sizes 24 to 34; regular price, 75c; today, per suit, 50c.

Boys' $1.00 Sweaters 50c

Boys' fine all wool jersey sweaters, good assortment of colors; some fancy patterns; good range of sizes; regular price $1.00; today, each, 50c.

A Solid Column of Specials for Today Only

Women's hose supporters, the "Hook on" kind; made from fancy frilled elastic; all colors including black, today per pair **10c**

Women's hose supporters made from fancy elastic, to pin or hook on; black and all colors; good 35c value; today per pair.... **25c**

White pearl buttons, four, sizes; either two or four holes; well finished today per doz..... **5c**

39c Underwear for 25c

Men's summer weight underwear; both shirts and drawers; either ecru or blue; all sizes good 39c value; today per garment 25c.

Men's summer weight shirts and drawers, fine ribbed, form fitting in ecru, salmon, blue, black and lavender; drawers made with double seats; all sizes; 50c value; today per garment... **37½c**

50c Suspenders 25c

Men's suspenders, firm quality, lisle webbings; summer weight; some in heavy weights for workingmen, with leather ends; new fresh goods; all 50c values; today, per pair, 25c.

Fancy Shirts New Arrivals $1.00 Each

Today we show for the first time a lot of novelties in men's shirts. These goods have just arrived from New York. Soft shirts, in new cloths and patterns; and several new styles in stiff bosom shirts; some with cuffs attached, others with detached cuffs; all sizes; qualities and styles which will undoubtedly be displayed in the exclusive shops later in the season at $1.25 and $1.50; here today at $1.00.

50c Neckwear 25c

Men's reversible four-in-hands; 11½ inches wide and 48 inches long; made from high grade silks; neat patterns; popular colors; large assortment to choose from; 50c values; today each 25c.

Basement Bargains

Medium sized Russia iron ovens, for gas or gasoline stoves; the celebrated P. & B. make; regular price $1.75; today each..... **$1.39**

Thin lead blown lemonade or water tumblers; 9 oz. first quality; worth 75c per dozen; today set of six for..... **20c**

Thin lead blown water glass pitchers, in colors; prettily traced in gold; half gallon size; worth 99c; today each..... **25c**

Brown enameled steel tea-kettles, with white enameled lining; first quality; Nos. 8 and 9 size; worth 98c; today, each..... **48c**

75c Lace Mitts 37½c Pair

Allover lace mitts, in the best quality silk; pretty designs, these come in black and white; extra lengths reaching above the elbow; all sizes; regular 75c quality; today while they last, per pair, 37½c.

Cherry Tooth Paste 50c Size for 25c

Cherry tooth paste cleansing and antiseptic; large size glass jars; regular price 50c; today 25c.

Crown Perfume 39c oz. Worth 75c

Crown perfumes in all the popular odors; a strong, lasting perfume that is well known. It sells all over the United States at 75c per oz. Here, today only, per oz., 39c.

New Shirt Waist Suits of Wash Materials

At a Third Less Than Regular Price

Our suit buyer who is now in New York has just shipped us by express a small but very choice lot of wash shirt waist suits. They are manufacturers' samples—no two alike; some white, others in pretty colors, including the popular linen shade. These were purchased at one-third less than regular price and we pass them on to you at the same proportion. Come early if you're interested, as the quantities are limited.

Pretty shirt waist suits, made from corded dimities; the waist has separate collar finished with pretty pearl buttons, good full skirts; neat stylish garments that would sell under ordinary circumstances at $3.00; today, while they last, each **$1.98**

Shirt waist suits made from wash materials in polkadots, piped in black, new models; comfortable summer suits in a fair range of sizes; well and carefully made—just the thing for beach and mountain; regular $4.00 values; today, while they last, each..... **$2.25**

Shirt waist suits, in white and natural linen shades; prettily trimmed with lace insertion and pearl buttons; many new ideas in this collection; splendid values up to $7.00; today, while they last, each..... **$4.98**

Pretty Shirt Waists at Special Prices.

Shirt waists made from colored striped and corded gingham finished with white pique stock and bow; large full sleeves, new models; complete range of sizes; a positive bargain at $1; today, each..... **89c**

White lawn waists, entire front made of heavy lace and embroidery insertion; others with large box plaits and clusters of tucks; long and short sleeve styles; well worth $1.25; today, each..... **98c**

$5.00 White Waists for $3.25.

Fine white Persian lawn waists with solid embroidery front, tucked back, collar and cuffs; other white waists with allover embroidery both front and back; short sleeves, edged with wide lace; button back and front; all new styles; sizes 32 to 40; splendid $5.00 values; today, while they last, each, $3.25.

New Walking Skirts $5.98

Stylish walking skirts made from fancy mixed suitings, in tan, green and gray effects; seven gore flare, finished with yoke; trimmed with fancy tailored strappings and cloth buttons; well worth $7.00; sale price, each, $5.98.

Stylish Wash Skirts $1.25

Wash skirts made from best quality Russian duck, white grounds with black polkadots, seven gore, trimmed with bias bands of the same material; splendidly finished; the best values we have shown; today, while they last, each, $1.25.

Corset Girdles Made From Tape 75c

Tape girdles, well boned, neatly finished, white and fancy colors; sizes 18 to 24; just the right thing for summer wear; cool, comfortable and serviceable; no better girdle in town at $1.00; specially priced for today at, per pair, 75c.

Trimmed Hats Worth up to $5.00 50c

An odd lot of trimmed hats; made from plain and fancy straw; trimmed with flowers, chiffon, ornaments, etc.; slightly soiled and mussed from handling; originally priced up to $5.00; only a limited quantity; today, while they last, each 50c.

Handsome Gowns Well Worth $1.50 75c

Women's muslin nightgowns, hemstitched ruffled yoke with cluster of tucks; others with hemstitched plaits; high or V-shaped necks; fresh new goods; several styles, worth $1.50; today, each, 75c.

Shoe Bargains

FOR TODAY

MEN'S SHOES, made from the best leathers, including vici kid, velour calf, box calf, bright patent kid, enamel kid, and patent leather; stylish lasts; hand welted soles, large variety of toes; these shoes are made by Chas. C. Case, and are sold in the exclusive shops at $5; good range of sizes; today, per pair... **$2.95**

CANVAS SHOES for men, made from basket weave crash, Blucher or regular cut; solid oak tan soles; $2.00 values; Saturday, per pair..... **$1.45**

Men's $2.00 Calf Shoes $1.50

Men's shoes, made from good quality calfskin, with well sewed oak leather soles, medium broad plain toes, roomy, comfortable lasts; good range of sizes; $2.00 values; today, per pair, $1.50.

Women's and Children's Shoes

Women's shoes, made from good vici kid, hand welted extension soles, military heels, patent leather or kid tips; stylish lasts; all sizes; $2.50 values; today per pair..... **$1.95**

Women's oxfords, made from fine soft kid, circular foxing with dull mat tops, soft pliable soles and military heels, coin toes and patent leather tips; all sizes; $2.00 values; stylish lasts; all sizes; $2.40 values; today, per pair..... **$1.50**

Misses' shoes, made from vici kid with handwelted extension soles, half heels, patent leather or kid tips; $2.00 values; today, per pair..... **$1.50**

Misses' and children's shoes, made from vici kid; with half double extension soles, half round toes with patent leather tips; sizes 8½ to 2; $1.50 values; today, per pair... **$1.00**

Youths' $2.00 Shoes $1.15

Youths' shoes made from best quality bright patent colt skin, with extension oak leather soles; manish lasts; sizes 12 to 2; $2.00 values; today, per pair, $1.15.

Boys' $1.75 Shoes $1.35

Boys' shoes made from plump vici kid; good weight extension soles; round toes with double tips; complete range of sizes; worth $1.75; today, per pair, $1.35.

Neckwear Sale

Saturday

Pretty lace stocks, new goods, handsome patterns, 25c values; today, each..... **15c**

Women's lawn ties, with formed stock, hemstitched borders in plain white, or with colored embroidery and colored border; good styles; a large lot to choose from; cheap at 25c; today, each..... **15c**

Large wash collars, some of linen canvas with Venice lace, others in Mexican drawn work; still others of pique with set in medallions and cluny lace edges; values up to $2.00; today each..... **98c**

Cherry collar tops, new lot, handsomely embroidered; worth 49c; today, each..... **19c**

98c Veils and Scarfs 49c

New styles in hat scarfs and drapes, plain black, white, pink, blue and red; some one yard square, others nearly two yards long; made from chiffons and Liberty silk; worth 98c; today, each 49c.

Sewing silk and chiffon veils, some plain, others with chenille dots; 1¼ yards long; all the popular colors; worth 50c; today, each..... **25c**

25c Silk Ribbons 15c.

Plain and satin taffeta ribbons; all the popular colors, as well as a large assortment of fancy ribbons; good width; ribbons suitable for neck, hat, belts and bows; all regular 25c values; today, per yard, 15c.

12½c and 15c Handkerchiefs 10c

Women's hemstitched handkerchiefs, with lace insertion and lace edges; others with embroidered borders; still others scolloped; large variety to choose from; fine sheer materials; 12½c and 15c values; today 10c

THE TIMES-MIRROR COMPANY.

H. G. OTIS....President and General Manager.
HARRY CHANDLER.....Vice-President and Assistant General Manager.
MARIAN OTIS-CHANDLER....Secretary. ALBERT McFARLAND.....Treasurer.
PUBLISHERS OF

The Los Angeles Times

Daily, Weekly, Sunday, and Weekly Magazine. Vol. 44, No. 66. Founded Dec. 4, 1881
EVERY MORNING IN THE YEAR. Twenty-second Year

NEWS SERVICE:—Full reports of the new Associated Press, covering the globe; from 18,500 to 20,000 words transmitted daily over more than 20,000 miles of leased wires.

TERMS:—Daily and Sunday, including Magazine Section, 75 cents a month, or $9.00 a year; Daily without Sunday, $7.50 a year; Sunday, $2.50; Magazine only, $2.50; Weekly, $1.50.

SWORN CIRCULATION:—Daily net average for 1896, 18,091; for 1897, 19,258; for 1898, 26,124; for 1899, 25,721; for 1900, 26,738; for 1901, 28,778; for year ended September 30, 1902, 30,306; NET SUNDAY AVERAGE, 45,369.

TELEPHONES:—Counting Room, Subscription Department, Editorial Rooms, City Editor and Local News Room, Press 1.

AGENTS:—Eastern Agents, Williams & Lawrence, Nos. 51-52 Tribune Building, New York; 87 Washington street, Chicago; Washington Bureau, 46 Post Building, where the latest copies of The Times may be consulted.

Offices: Times Building, First and Broadway.

Entered at the Los Angeles Postoffice for transmission as mail matter of the second class

Patrons visiting any of the seaside resorts who wish the delivery of their paper changed, may leave the necessary notice at The Times office in Los Angeles, or at any of the following-named places and the same will receive prompt attention:

SANTA MONICA—A. E. Jackson, Agent, 236 Third street.

OCEAN PARK—E. E. Graham. The Gem Confectionery, 175 Pier avenue.

REDONDO—S. R. Commander, The Yellow Bazaar, foot of the big wharf.

LONG BEACH—F. J. Schinerer, Bank Building.

CATALINA—Messrs. Clark & Hunt.

IDYLLWILD, STRAWBERRY VALLEY—At the Postoffice. W. H. Vickers.

BUSINESS.

The local bank clearings yesterday amounted to $364,855.01, as compared with $758,503.70 for the corresponding period of last week and $394,151.34 for the same date in 1901.

Profit-taking sales and raiding tactics by bears manifested themselves in the New York stock market without marked impression on the apparent equanimity that prevailed. Wheat had a sharp setback at Chicago, closing at 79¾.

GOVERNMENT "RECOGNITION OF THE UNION."

The case of Miller, recently discharged from the Government Printing Office at the behest of the Typographical Union and reinstated by peremptory order of the President, has served to accentuate the fact that for many years that institution has been under the domination and virtual control of a secret organization, which comprises in its membership less than one-third of the competent members of the printing craft in the United States. Just why this secret, proscriptive organization should be allowed to control a great public institution, and to monopolize the work performed therein for the government, is a question which has not been satisfactorily answered. But the fact has been brought out clearly that this grave abuse exists, and has been permitted to exist for a long series of years. It is not improbable that the Congressional investigation which is practically certain to be made at the coming session will result in the abolition of this abuse, and that the Public Printing Office of the United States will henceforward be made an "open shop," as it certainly ought to be made, in which all capable members of the craft will be eligible for employment, without reference to their membership or non-membership in a trade union or other organization.

As we have already shown, such an outcome would be the only just and satisfactory solution of the questions at issue. Now that the issue has been raised, it should not and must not be permitted to rest until all government institutions, of whatsoever character, shall have been wrested from the control of secret societies and private interests. Public institutions of all kinds belong to the public, and not to any class, clique, or organization of individuals.

The above observation, it is evident, applies to all institutions supported by public taxation, and not merely to those supported by the national government. To illustrate, each State of the Union maintains a State printing office, where is performed the printing done by and for the State. These State institutions, almost or quite without exception, are controlled by the same cormorant organization which has for so many years monopolized the work of the Government Printing Office at Washington—the Typographical Union. It is useless for any person not a member of this organization to apply for work at these public institutions, although he may be a taxpayer, compelled by law to contribute to their maintenance, while a non-taxpaying member of the union is eligible for employment. The outrageous injustice of such a state of affairs is too apparent to require comment. The time is at hand to remedy these great and undeniable wrongs, for they are not only wrongs against free workingmen everywhere, but they are wrongs against the public and the public good.

Complete justice will not be done in this matter until every State printing office and every public institution of whatever kind, whether national, State, or local, shall be open alike to all citizens, without reference to their affiliations with industrial, political, religious, or other organizations. In short, all public work, of whatever character, must be open alike to competition by all citizens. Those who seek to monopolize this work, to the exclusion of others equally entitled to compete for it, are enemies to the public good, and should be so considered.

MORE TROUBLE IN CUBA.

A recent dispatch from Havana announced the outbreak of some kind of a revolution in Eastern Cuba, a body of armed men having proclaimed a revolution, demanding payment of former members of the revolutionary army. It is stated that the mobilization of all the forces in Eastern Cuba has been ordered, and that volunteers have been called for. The Cuban Secretary of the Interior is reported as saying that there is no doubt that the authorities will be able to cope successfully with the situation. However, one can never tell. These revolutions in Spanish-American countries are "mighty onsartin." There seems to be something in the Latin blood that demands the occasional excitement of a revolution, and a little bloodshed, just as some people feel it incumbent upon them to go off on a periodical "jag," after which they again settle down to the routine duties of life, with more or less remorse and headache.

Uncle Sam may be congratulated in not having permitted himself to be tempted to retain possession of Cuba, a course which many prominent Americans strongly urged. In the first place, we should then have been forced to admit free a number of products which come into direct competition with similar products of American growth. We have to do that in case of Porto Rico, because it now belongs to our family, having been in a measure forced into our possession, but we are neither morally nor legally bound to do anything of the kind in regard to Cuba. In the second place, we should have acquired a lot more worry and trouble, if we had taken possession of Cuba. We have about all that we can comfortably care for in this line just now, with Porto Rico and Hawaii and the Philippines. It may, of course, happen that the fortunes of war will some day make it necessary for us to take possession of the island, but no intelligent American who has not permitted himself to be led away by the jingo spirit will hope to see such a step forced upon us in the near future. Uncle Sam has assumed about enough of the "white man's burden" to keep him reasonably busy, for some years to come.

THE PEOPLE OF THE ABYSS.

We who live in this most favored section of the world, where Nature has been so prodigal of her gifts, and where hunger and severe cold are alike unknown, can have but a remote conception of the deplorable condition of the very poor in the large cities of Europe, and especially in London, the modern Babylon. Jack London, a picturesque California writer, has been undertaking a mission of exploration among the poorest of the great city, disguising himself as one of them, living as they do, and even seeking shelter in workhouses. The results of his observations are appearing in a series of articles, published by the Macmillan Company.

In his latest article, Mr. London tells of his experience, with several unfortunate companions, in the "casual wards" of workhouses, where a long line of wretched people stand daily at the gates for the chance of obtaining a night's shelter. One of his companions, a carpenter 65 years of age, had been on the streets for five successive nights, wearily moving from place to place, as ordered on by a policeman. There are no less than 35,000 men and women in such desperate condition in London town, the richest city in the world, dragging their weary limbs around the streets all night, to meet the dawn unrefreshed. As they walked toward the workhouse, through one of the principal thoroughfares of the East End, London noticed that his companions both kept their eyes upon the pavement, and every now and then one or the other would stoop and pick something up. He thought it was cigar and cigarette stumps they were collecting, and for some time took no notice. Then he did notice and he says:

"From the slimy, spittle-drenched sidewalk they were picking up bits of orange peel, apple skin and grape stems, and they were eating them. The pits of green-gage plums they cracked between their teeth for the kernels inside. They picked up stray crumbs of bread the size of peas, apple cores so black and dirty one would not take them to be apple cores, and these things these two men took into their mouths, and chewed them and swallowed them, and this between six and seven o'clock in the evening of August 20, year of our Lord 1902, in the heart of the greatest, wealthiest and most powerful empire the world has ever seen."

Think of this, you good people who never know what it is to be really hungry, and who leave two-thirds of an appetizing meal on the table, untasted. Surely one should blush to complain about small things, as long as there is so much abject misery in the world.

The problem of what to do with the very poor of large cities is a difficult one. So far, we of the United States have known of such conditions only by hearsay and reading, but they are already beginning to appear, in New York and other great centers of population. It might be suggested that it would be a good thing to place these people on the land, where they might become self-supporting, but the experiment of sending shiploads of people from the slums to Canadian farms has not been successful, and the Canadian papers are loudly calling for a cessation of such immigration. Here is certainly a grand opening for practical philanthropy, that will devise some plan of helping these people to help themselves, and so save them from the abyss.

To the ordinary layman the criticisms of our jail system, made by Dr. Henderson of the University of Chicago, appear altogether timely. That the jails scattered throughout the United States are breeding places for criminals will not be questioned by any one who has even a superficial knowledge of the conditions prevailing in those institutions. There is little doubt that the tremendous increase in crime in this country may be directly traced, at least in great part, to the jails which daily send forth into the world youths who have been given their degrees in devilry by besotted criminals with whom they come in contact in jail. The situation is little short of appalling. The people of the country should awake to it and apply the remedy before the already bad conditions get worse. The law must reign, and lawlessness must be suppressed.

Admiral Barker is guarding the coast at Bar Harbor with a fleet that could lick its weight in ironclads of any description. We should judge by this that Bar Harbor is feeling comparatively safe at present. But those dangerous girls are just about now laying their traps at Bar Harbor. Those festive creatures are the enemy that we would advise Admiral Barker to guard against, for they are likely to walk off with several platoons of his lieutenants and ensigns, if he doesn't watch out.

Automobiles caught running more than twenty miles per hour in Tulare county will be arrested and thrown into the pound, provided they can be overtaken. There are precious few policemen in Tulare county, as we understand it, who can run twenty miles per hour.

Mr. Bryan calls Mr. Cleveland a "bunco steerer." Sure. He was smart enough to steer himself into the Presidency of the United States for two terms, while Bryan made two tries at it and didn't get in even once. Hence those steers.

After things get thoroughly saturated it will be necessary to change the name of the Knight of the Handout in this part of the country to Olly Rhodes, instead of permitting him to go about with his more familiar cognomen, as heretofore.

If the rest of the country could go to Missouri and vote there would be no doubt about the election of Mr. Folk as Governor by an overwhelming majority. But what Missouri will do let no man dare to guess.

That scientist who has discovered how to change a silver dollar into $40 worth of gold can have one of our two dollars to change if he will give us his word of honor that he will remit promptly.

That man Hunter who says he can turn silver into gold lives in Philadelphia. Let's see; that's where Keely, who built the motor that wouldn't mote, hung out, as long as he was in our midst.

It would not surprise us to hear that our great and good friend J. Pierp. Morgan and his friends have been picking up some good bargains in stocks in Wall street during the past few days.

Hailstones ten inches in diameter have been falling in Colorado. Had the inhabitants been thoughtful enough to leave their refrigerators out what a joke they would have had on the ice man.

A large reward will be paid for the identification of the man or woman who turned loose those San Francisco fleas in this town, which are infesting people hereabouts something scan'lous.

Should the sleuths continue to pick up the Folsom escapes one at a time long enough the crop will eventually become exhausted. As for the sleuths they are already pretty tired.

When the man who hates dogs reads in the newspapers that one of those animals wrecked an Indiana automobile the other day, the chances are he will be sorry he said it.

Maybe Prof. Langley's machine can fly, all right, but it is one of the most deliberate machines about getting started that we recall having ever taken a ride in.

If we had time to leave our garbage fight long enough it would be interesting to go out to Highland and see the beautiful scrap that is on at that point.

If Mr. Hunter who lives in Philadelphia can turn silver into gold the Klondike is going to have a terrible setback, the first thing it knows.

Judging by the relics recently found of some of the mound builders' performances, the clam bake is now new thing in this country.

Now that Wall street has had a few large jolts of financial pepsin those "undigested securities" are beginning to work off.

We join Convict Seavis in regretting that those man hunters didn't aim higher when they took that shot at him.

It looks as if that insurrection in Macedonia were picked before it was thoroughly ripe.

Richard Harding Davis should make a grand rush for Bulgaria; the fighting has commenced.

Whatever became of the ping-pong craze, anyway?

WHERE THE TROUBLE LIES.

It is only a bogie-man, and senseless fear of him, which prevents our cheap politicians from doing their duty.

AMERICA IS GREAT LAND.

Pope Interested in Learning Something About it.

Promises to Look After the Washington University.

Cardinal Gibbons Has a Private Audience—Falconio Issues Address to Bishops.

[BY THE ASSOCIATED PRESS—A.M.]

ROME, Aug. 7.—[By Atlantic Cable.] Cardinal Gibbons was received by the Pope today in private audience. In a lengthy conference, Pius X renewed his expressions of interest in America, already made manifest by his reception Wednesday to the pilgrims from the United States. The Pope said he should like to have had the cardinal remain in Rome for some time, in order that he might become thoroughly acquainted with all questions connected with the United States, but His Holiness did not insist, being aware, he said, of the cardinal's delicate state of health and his suffering from hot weather. In closing the audience, the Pontiff charged Cardinal Gibbons with apostolic benediction for all the faithful of America.

After his private audience, Cardinal Gibbons presented to the Pope the Rev. Dennis R. O'Connell, rector, and Father Charles P. Brannan, professor of theology at the Catholic University at Washington, and Father P. C. Gavan, the cardinal's secretary. The Pope spoke most affably to each, and said to Rector O'Connell that he knew the importance of the Catholic University at Washington, and would do all possible to further its interests and prestige.

Cardinal Gibons is somewhat indisposed, the weather having become intensely hot; still he has been able to visit the churches of St. Peter and St. Paul, which with yesterday's visit to Santa Maria di Trastever was obligatory during his visit, which he must make every ten years.

ADDRESS BY FALCONIO.

BISHOPS TOLD OF ELECTION.

[BY THE ASSOCIATED PRESS—A.M.]

WASHINGTON, Aug. 7.—Mgr. Falconio, apostolic delegate to this country, today, received the following cablegram from Rome:

"I confirm the election of Cardinal Sarto as Supreme Pontiff (Pius X) according to a telegram sent before.

[Signed] "MERRY DEL VAL."

This is the official notice that Mgr. Falconio has received of the election of Cardinal Sarto as Pope. The first cablegram mentioned by Mgr. Merry del Val has not been received at the delegation here. Immediately on receipt of the above cablegram, Mgr. Falconio issued the following address to the bishops, within his jurisdiction:

WASHINGTON, (D. C.) Aug. 7, 1903.

Your Lordship: After the painful announcement of the death of Leo XIII, I am happy to bring you tidings today of great joy. The most eminent Cardinal Joseph Sarto, Patriarch of Venice, has been elected Pope, and has assumed the name of Pius X. Such is the consoling information I have just received from Mgr. Merry del Val through a cablegram.

With the election of the new Pope, a new link has been added to the golden chain of the succession of Roman pontiffs, which stretches unbroken across the broad and historic field from St. Peter in the first century to the newly-elected pastor in the twentieth.

Let us rejoice and return thanks to Divine Providence for having so speedily provided the church with another worthy pastor. Guided by our faith we recognize in him the successor of St. Peter, the vicar of our Divine Lord, our spiritual father, the Supreme Pastor of the church. As such he claims our obedience, love and veneration, and I have no doubt that the Catholics of America, faithful to their glorious tradition, will equal those of every other nation in their attachment to the new Pontiff.

May God grant him a long and prosperous reign for the welfare of the church and the honor of the Apostolic See.

In making this announcement to you I have the honor to remain, most faithfully yours in Christ.

[Signed] D. FALCONIO,
Archbishop of Larissa, apostalic delegate.

CONCLAVE "MISCONCEPTIONS."

[BY THE ASSOCIATED PRESS—A.M.]

NEW YORK, Aug. 7.—The Rome correspondent of The Times, cabling by way of London, discredits the old "misconceptions" fostered chiefly by the continental press, concerning the conduct of the Sacred College before and during the deliberations in the conclave. He recalls the strange tales of intrigues, counter-intrigues, private rancors and petty feuds which were told at the time of the conclave which elected Leo XIII, and which were afterward disproved when the true history of the conclave was written, and he says much the same process has been taking place during the conclave of Pius X.

As it is useless to protest, the correspondent says, on the conclusion, one must be content to state the firm conviction, based on the closest and most careful observance of the recent proceedings, that the conduct of the members of the Sacred College before, during and after the conclave, was absolutely in accordance with their high office, their grave responsibilities and the dictates of their religious conscience.

CARDINAL GIBBONS'S SICKNESS.

[BY THE ASSOCIATED PRESS—P.M.]

ROME, AUG. 7.—Cardinal Gibbons is merely suffering from intestinal trouble due to excessive heat and fatigue. His illness is not regarded as serious.

THOUGHTFUL OF THE POOR.

FIFTY THOUSAND FREE CARDS.

[BY THE ASSOCIATED PRESS—P.M.]

ROME, Aug. 7.—[By Atlantic Cable.] St. Peter's is closed while the preparations for the coronation next Sunday are proceeding. Pope Pius X has expressed a desire to have as many of the humble members of the faith as possible admitted, and 50,000 tickets were distributed by the parish priests, Catholic clubs and associations, seminaries, ecclesiastical colleges, monasteries and convents. The remainder of the seats will be reserved for distinguished guests. Thousands are already leaving the Venetian provinces to attend the coronation of "their Pope."

The government, to avoid untoward incidents, has ordered the piazza and the neighborhood of St. Peter's and the basilica to be occupied by the military, and has forbidden an anti-clerical manifestation proposed by the Socialists and Republicans for that day. The Pope's first allocution to be delivered at the next secret consistory is looked forward to with great interest.

Don Carlos, the Spanish pretender, who is a personal friend of Pius X, has said to his followers that he would not now have the papacy against him, as he did under the pontificate of Leo, who was godfather of King Alfonso, and has even gone so far as to say that he hoped the accession of the Pope would help him to the throne.

Dr. Lapponi stated today that Cardinal Herrero y Espinosa is out of danger.

LETTERS TO THE TIMES.

[The Times freely publishes the views of correspondents, without holding itself responsible for writers' opinions. Be brief, write plainly, state clearly. The space of 250 words, on the average, is sufficient for the expression of an idea.]

People's Money Thrown Away.

LOS ANGELES, Aug. 7.—[To the Editor of The Times:] The street superintendent has asked over and over again for some provision for repairing the streets on the hills, washed out by the rains last winter. Some of these streets are so badly damaged that the street-sprinkler ignores them and a common country road would be a "King's highway" beside them. The Board of Public Works has held meetings and gabfests, and talked about "broken rock," appointed committees and sub-committees to "investigate" and "interview" and "report on stone quarries" and "transportation" and heaven knows what else. Meanwhile, six months have passed and nothing has been done except the members of the various committees drawing the $100 a month.

Superintendent Werdin, seeing the summer and fall slipping away, as a last resort has commenced repairing the hill streets with common everyday dirt that will wash out the first rainstorm, as it has for years, and be transported downtown on the business and residence streets, where the sidewalks and gutters and drains will be clogged, and choked with mud!

Then the street superintendent will be ordered out with a large force of men and teams, to haul the same mud away that is now being placed upon these streets at a heavy expense. What a farce! No wonder the city is always hard up for money. Why doesn't the Board of Public Works stop its gab and dillydallying and take hold of its work like business men?

HILL RESIDENT.

Why One Foot is Larger Than the Other.

"The question of which foot to fit first is an important one to us," said the shoe salesman, as he tugged to get a small pair of Oxfords on a large foot. "It may seem strange to you, but it is rarely that we do not experience some trouble in fitting one foot while the other is easily covered. A popular belief obtains that the left foot of every person is the hardest to fit, and consequently many shoe clerks always try a shoe on that foot first. It is not true, however, according to my observation, that there is any inflexible rule as to which foot to try first. It is true, nevertheless, that in a majority of cases if you succeed in fitting the left foot you will have no trouble with the right. My practice is to try both feet before I pronounce a pair of shoes a perfect fit. Then I am sure of avoiding any mistake growing out of peculiarities of foot formation. No two persons have feet formed exactly alike, and the shoe salesman who thinks so and is governed accordingly will meet with many complaints.

"For some time I pondered over the problem of fitting shoes to feet, and especially as to why the left foot should be considered the standard by which to be governed. The only rational theory I have ever been able to evolve is a very simple one when you come to consider it. Nine out of ten persons you meet are right-handed, as we say. About one person in ten, or perhaps the per cent. is even less than that, uses his left hand. If you will observe persons who use the right hand when they are standing and talking, they invariably rest their weight on the left foot. And vice versa, a left-handed person will rest his or her weight on the right foot. The result is that with right-handed persons the left foot is probably a fraction larger than the right foot, and the shoe clerk must inevitably find this to be a fact sooner or later."—[New Orleans Times-Democrat.

Five hundred farmers around Rockwell, Iowa, formed a trust with $25,000 capital for marketing their products. Last year at an expense of $4000 they did a business of $230,000 without losing a dollar.

AFRO-AMERICANS' NEW OFFICERS.

STOCKTON, Aug. 7.—The Afro-American State League, which concluded its convention here today, elected the following officers: President, J. C. Rivers, San Francisco; vice-president, J. H. Burrows, [illegible]; secretary, S. Rodgers, San Francisco; treasurer, W. T. Shorley, Oakland; state lecturer, R. F. Douglass, San Francisco. The executive board will meet in San Francisco, August 8, and install the officers elected.

Both Satisfied.

There were four or five men on a street corner discussing the labor question, when a poorly-dressed woman halted before them, and singling out particular man who had been especially vociferous in the advocacy of his pet views, she said:

"I am a poor, but respectable, hardworking woman. Could you not have money to buy a pair of shoes with?"

"Do you really need 'em?" he inquired, in turn.

"Very badly, sir, and I shall never forget your kindness if you aid me."

"Well, here it is," he said, as he gave some money in her hand.

"Thanks, kind sir, and may heaven bless you."

When she had gone away one of the group said:

"She was mighty cheeky."

"Brassiest thing I've seen in a year," added a second.

"Do you know her, Bill?" inquired a third of the man who had opened the purse.

"I—e—e, more or less. We've been married about twenty-five years, and when I don't give her cash she takes it this way of making me. I rather like it. I get the credit of being very charitable, and she gets the cash."—Bits."

We Want YOU

to be our customer; our satisfied customer. If we can please, you delight you with our pianos and our way of using our customers we would rather not have you for a customer. There are

Two Reasons

why we strive to please our people. First, because it is right and secondly because it makes living advertisement. We tender to you all the advantages that lie within the gift of a reliable house.

BARTLETT MUSIC CO
BLANCHARD BUILDING,
233-235 S. BROADWAY.

Los Angeles Shoe Closes at One Today

For Children

Sorts that look well and wear well—sightly and serviceable.

Small sizes, $1.50 and up.
Larger sizes, $2 and up.

Los Angeles—313 S Broadway.
Pasadena—30 E. Colorado.

Wetherby-Kayser Shoe Co.

Marshutz Glasses

Are the acme of perfection, fit and price join to make them the most satisfactory glasses in town.

Marshutz Optical Co
133 S. SPRING ST.

TODAY—NEW FALL WAISTCOAT

MATHESON & BERNER
MEN'S SHOP. 323 South Broadway

WE Dry clean and press for $1.25. We call for and deliver.

THE PANTITORIUM
326 W. SIXTH STREET.
Phone Main 1020. Home Phone
Bet. Broadway and Hill.
WE DO LADIES' WORK ALSO.

PERFECTION

Only comes by hard study and much practice under the best past masters in the art. We both is the modest claim in this country and everywhere that our ground lenses to fit each eye are the most satisfactory they ever wore. Prices reasonable. DRS. LOGAN & TAYLOR, 356 South Spring Street.

What is the Hour?

Don't always be asking someone for the correct time—

Buy a Reliable Watch of Your Own—

"A Montgomery Bros" watch is the reliable kind—made to our special order by the Waltham and Elgin Watch Companies with our name on each dial. This insures you of a double guarantee.

If you are looking for a

Good Watch

let us show you some of ours—We can interest you—Quality for quality—No one can give you less prices—

Montgomery Bros
Jewelers—Silversmiths.
Douglas Bldg. Third & Spring

FRISCO'S JAWSMITHS AT DAGGER POINTS.

DESPERATE STRUGGLE GOING ON FOR THE WHIP HAND.

Are Making Faces at Each Other and Calling Vile Names—Casey at the Bat, But Others Laying for Him—Kilkenny Cats Not in it.

[SPECIAL CORRESPONDENCE OF THE TIMES.]

SAN FRANCISCO, Aug. 7.—These be perilous times, indeed, for the labor bosses of San Francisco. Dissension is rampant, and bitterness is openly displayed. The invective and vituperation usually reserved for the especial benefit of the employer, is now used to express the opinion of one union labor leader for another. Casey and McCarthy, formerly bitter enemies, have formed an offensive and defensive alliance, principally offensive, while the leader of the seamen and the City Front Federation, Andrew Furuseth, with all his friends, is up in arms against the members of the new coalition. Walter McArthur, editor of the Coast Seamen's Journal, not only denounces Casey and McCarthy in his paper, but he attacked Casey in the labor council and called him a traitor to the cause of unionism. The sheet metal workers, in meeting assembled, denounced McCarthy, called him a traitor to unionism and announced its intention to oust him from his political power and rout him from the fold of unionism. Not only are these troubles giving worry to the bosses, but Casey is now being attacked from the outside, and the newspapers have at last become alive to the fact that this arrogant demagogue is not so fierce as he appears to be.

And now the political part of union labor is also having troubles. The sweets of power have proven too much for the new leaders, and they all are anxious to have full control of things. Casey has established headquarters which he has designated the "Regular Union Labor Party Headquarters." Mayor Schmitz has given up all hope of getting anything through the Republicans, and he, too, has opened headquarters, a block away from the Casey rooms, which he has adorned with a sign announcing that the place is the headquarters of the "Recognized Union Labor Party."

Casey has not only his enemies in unionism and politics to fight, but he has aroused the antagonism of the members of the Grand Army, through his actions regarding the big decorative arch on Market street. So bitterly has Casey fought this arch that it will be necessary for the contractors to keep their men at work night and day in order to have the decorations completed in time for the coming of the veterans. It has been well established that the opposition to the arch has arisen from two causes. Casey has no love for patriotism or patriots. He does not recognize any fealty except to the cause which gives him power. That any man should think of loving the old flag for what it represents, is revolting to the Casey mind, and when it was decided to build a decorative arch which would help to commemorate the glories of the early sixties, Casey decided to put a stop to it if possible.

But there is a venal streak in the Casey make-up, and he was willing to forego his opposition to patriotism provided the committee would grease the wheels of progress. The committee failed to see the necessity for spending money on officials, and the result was that Casey exercised an authority not delegated to him by the city charter, and ordered work stopped on the arch. The storm raised by this arbitrary action was such that even the tough hide of Casey felt its sting. He was obliged to come down and permit the work to proceed.

But the electric arch on Market street is the least of Casey's troubles just at present. What is worrying this agitator is the fact that the labor unions have become aroused to the danger they are in through his arrogant acts, and there is liable to be a war started that will relegate this demagogue to the obscurity whence he came. The Seamen's Union is the strongest in San Francisco, and in antagonizing this organization Casey is putting himself in opposition to the power which raised him into power. It was the backing of the Seamen's Union with the allied City Front Federation that brought Casey to the front during the teamsters' strike, and made him such a power that the politicians became afraid of him.

But the queer part of this fight on Casey is the attitude of the newspapers. During all the months when Casey has been ruling affairs at the City Hall with a rod of iron, and while every newspaper man in the city well knew that he was misusing his position for his own aggrandizement, and for the benefit of his pocket, there was never a word in the papers which would indicate that Casey was doing anything wrong. There was a painful silence whenever some especially offensive bit of jobbery came to light. The papers seemed to have a most wholesome fear of the power for harm held by the demagogic boss who looted the city with a coarseness that was appalling. Then the unions themselves revolted from the dictatorship of the boss and began to show that he was not so all powerful as he would have people believe. Union after union took a shot at him until at last the stationary engineers passed resolutions calling him a traitor to the cause of unionism and calling on all union men to assist in ousting him from his political job. Then it was, and not until then, that the newspapers discovered that Casey was a tad man. But even then they feared to go too far in their denunciations. They painted the picture mildly, and printed in a deprecatory manner what they should have emblazoned in big type. But the fear of unionism is still too deep seated to permit the newspapers of San Francisco to tell the truth about labor unionism and its vileness in this city. Fortunately for the city and for the future of labor the members of the unions themselves have become aroused to the dangers that confront the municipality. The safety of the community lies with the laboring men themselves, and not with the newspapers, which are supposed to keep watch and ward over the city.

The interesting fight in labor circles just now is that between Boss McCarthy of the Building Trades Council and Boss Seamen's Furuseth, secretary of the Seamen's Union of the Pacific. With McCarthy it is rule or ruin every time, and he makes no distinction when it comes to ruining any organization that dares to go against his dictation.

The fight comes out of the lumbermen's strike at Fort Bragg. McCarthy, as told in one of my former letters, went to Fort Bragg and posed as the guardian angel of the strikers. He told what great things the Building Trades Council of San Francisco was going to do for the strikers, and how no other organization could help them. He made mock of the United States flag, and when he and his lieutenant, Tveitmoe, gave away the lumbermen looked for an immediate victory. Furuseth, of the Seamen's Union, however, did not like the increase of popularity of McCarthy,

FRISCO'S JAWSMITHS AT DAGGER POINTS.

DESPERATE STRUGGLE GOING ON FOR THE WHIP HAND.

Are Making Faces at Each Other and Calling Vile Names—Casey at the Bat, But Others Laying for Him—Kilkenny Cats Not in It.

SPECIAL CORRESPONDENCE OF THE TIMES.] SAN FRANCISCO, Aug. 7.—These be perilous times, indeed, for the labor bosses of San Francisco. Dissension is rampant, and bitterness is openly displayed. The invective and vituperation usually reserved for the especial benefit of the employer, is now used to express the opinion of one union labor leader for another. Casey and McCarthy, formerly bitter enemies, have formed an offensive and defensive alliance, principally offensive, while the leader of the seamen and the City Front Federation, Andrew Furuseth, with all his friends, is up in arms against the members of the new coalition. Walter McArthur, editor of the Coast Seamen's Journal, not only denounces Casey and McCarthy in his paper, but he attacked Casey in the labor council and called him a traitor to the cause of unionism. The sheet metal workers, in meeting assembled, denounced McCarthy, called him a traitor to unionism and announced its intention to oust him from his political power and rout him from the field of unionism. Not only are these troubles giving worry to the bosses, but Casey is now being attacked from the outside, and the newspapers have at last become alive to the fact that this arrogant demagogue is not so fierce as he appears to be.

And now the political part of union labor is also having troubles. The sweets of power have proven too much for the new leaders, and they all are anxious to have full control of things. Casey has established headquarters which he has designated the "Regular Union Labor Party Headquarters." Mayor Schmitz has given up all hope of getting anything through the Republicans, and he, too, has opened headquarters, a block away from the Casey rooms, which he has adorned with a sign announcing that the place is the headquarters of the "Recognized Union Labor Party."

Casey has not only his enemies in unionism and politics to fight, but he has aroused the antagonism of the members of the Grand Army, through his actions regarding the big decorative arch on Market street. So bitterly has Casey fought this arch that it will be necessary for the contractors to keep their men at work night and day in order to have the decorations completed in time for the coming of the veterans. It has been well established that the opposition to the arch has arisen from two causes. Casey has no love for patriotism or patriots. He does not recognize any fealty except to the cause which gives him power. That any man should think of loving the old flag for what it represents, is unthinking to the Casey mind, and when it was decided to build a decorative arch which would help to commemorate the glories of the early sixties, they decided to put a stop to it if possible.

But there is a venal streak in the Casey make-up, and he was willing to drop his opposition to patriotism provided the committee would grease the wheels of progress. The committee failed to see the necessity for spending money on officials, and the result was that Casey exercised an authority not delegated to him by the city charter, and other work stopped on the arch. The storm raised by this arbitrary action was such that even the tough hide of Casey felt its sting. He was obliged to come down and permit the work to proceed.

But the electric arch on Market street is the least of Casey's troubles just at present. What is worrying this dictator is the fact that the labor unions have become aroused to the danger they are in through his arrogant acts, and there is liable to be a war started that will relegate this demagogue to the obscurity whence he came. The Seamen's Union is the strongest in San Francisco, and in antagonizing this organization Casey is placing himself in opposition to the very force which raised him into power. It was the backing of the Seamen's Union with the allied City Front Federation that brought Casey to the front during the teamsters' strike, and made him such a power that the politicians became afraid of him.

But the queer part of this fight on Casey is the attitude of the newspapers. During all the months when Casey has been ruling affairs at the City Hall with a rod of iron, and while every newspaper man in the city well knew that he was misusing his position for his own aggrandizement, and to the benefit of his pocket, there was never a word in the papers which would indicate that Casey was doing anything wrong. There was a painful silence whenever some especially offensive bit of jobbery came to light. The papers seemed to have a most wholesome fear of the power for harm held by the demagogic boss who looted the city with a coarseness that was appalling. Then the unions themselves revolted from the dictatorship of the man and began to show that he was not so all powerful as he would have people believe. Union after union took a shot at him until at last the stationary engineers passed resolutions calling him a traitor to the cause of unionism and calling on all union men to assist in ousting him from his political job. Then it was, and not until then, that the newspapers discovered that Casey was a bad man. But even then they feared to go too far in their denunciations. They painted the picture mildly, and printed in a deprecatory manner what they should have emblazoned in big type. But the fear of unionism is still too deep seated to permit the newspapers of San Francisco to tell the truth about labor unionism and its vileness in this city. Fortunately for the city and for the future of labor the members of the unions themselves have become aroused to the dangers that confront the municipality. The safety of the community lies with the laboring men themselves, and not with the newspapers, which are supposed to keep watch and ward over the city.

The interesting fight in labor circles just now is that between Boss McCarthy of the Building Trades Council and Boss Furuseth, secretary of the Seamen's Union of the Pacific. With McCarthy it is rule or ruin every time, and he makes no distinction when it comes to ruining any organization that dares to go against his dictation.

The fight comes out of the lumbermen's strike at Fort Bragg. McCarthy, as told in one of my former letters, went to Fort Bragg and posed as the guardian angel of the strikers. He told what great things the Building Trades Council of San Francisco was going to do for the strikers, and how no other organization could help them. He made much of the United States flag, and soon he and his lieutenant, Tveitmoe, gave away the lumbermen looked for an immediate victory. Furuseth, of the Seamen's Union, however, did not like the increase of popularity of McCarthy, and he induced the Seamen's Union to man vessels which carried strike breakers to Fort Bragg after an arrangement had been reached with the manager of the lumber company. Furuseth claimed, through the public press, to have reached an agreement with the lumber company which would soon result in the settlement of the strike.

McCarthy saw that if this statement went uncontroverted it would make the striking lumbermen believe that their angel had no influence, so he, too, rushed into print and denied all the statements of Furuseth and took to himself the glory of whatever result might be achieved. Incidentally he took occasion to score Furuseth, and call him certain names which were not pretty. Now comes the Coast Seamen's Journal with a three-page article saying unpretty things about McCarthy. The article starts out with the following description of McCarthy, in order that there may be no doubt as to who is meant:

"P. H. McCarthy, the notorious and contemptible boss of the Building Trades Council——" It then goes on in this strain for some time, speaking of the "Politico-labor bully" as a man who is simply desirous of having all the unions of the city under his domination for the furtherance of his schemes. It accuses McCarthy of having no use for labor unions except as a means of increasing his own power, and denounces him in a manner that puts the daily newspapers to shame—for they are all afraid of this hotel porter who has made unionism the stepping stone to a fortune.

The strike of the linemen of the telephone company has reached that stage where the good offices of Mayor Schmitz have been called upon for the bringing about of a settlement. There is a peculiar significance in this which is not generally known. Schmitz has a way of settling a strike that is peculiarly his own. It consists in driving the men back to work on whatever terms they can get. It was thus that he settled the tanners' strike and the can-makers' strike. Thus that he settled the strike of the delivery drivers, and thus that he has settled every strike that has been left to him. The truth of the matter is that when the strikers fully realize that they are beaten they call upon Schmitz to get the best terms he can from the employers, and then make it appear to the public that the strikers have won. He goes about the matter in a business-like way, and calls upon the employers with the plea that the poor fellows have suffered enough and begs for as much leniency as can be given. The employers, as a rule, are glad to get their old hands back to work, and after insisting on a few beneficial points, they take the deluded strikers back again at terms which will not compare very favorably with those had before the strike was called.

But here is where the talent of Schmitz is displayed. Instead of the strikers being let down on a pile of rocks with a thud they are gently seated on a pile of sand, and the public is informed that the strike "has been settled on terms satisfactory to the union."

The linemen have found that they are making no headway whatever in their contention with the telephone company, and now they want an easy place to fall, so they have called in the Mayor to soften the blow. Just how soft the blow will be made remains to be seen. Sabin is not a man who is given to pandering to the unions, and when Schmitz makes his plea for leniency he is likely to find that the places vacated by the linemen in their silly strike in sympathy for men at Los Angeles will all be filled by men fully as competent as the men who have been living on air for the past six weeks. It may be mentioned in passing that some of the places vacated for the Los Angeles men have been filled by the very men who were being sympathized with, they having come here to take advantage of whatever opening might be made during the strike. This fact is pretty generally known among the local linemen, and they are trying hard to discover just who among the new linemen have come from the south. It goes without saying that when the discovery is made there will be business at the Central Emergency Hospital.

That the linemen are seeing hard times is evidenced by the fact that the various labor organizations have been called upon to assist them financially. The "vacation" is lasting longer than the deluded dupes thought it would, and grass is getting short.

8th month of the year.
8th day of the month.

Which do you find the most readable and reasonable—a big advertisement filled with exaggerations or a simple, straightforward statement of facts?

We can save you $3 to $5 a suit during this August sale—a plain statement—plainly told.

London Clothing Co.
HARRIS & FRANK, Props.
117 to 125 N. Spring st.

U C
J. P. DELANY, the Optician
SPECIAL PRICES FOR TODAY:
Smoke Glasses 25c
Gold Filled Frames $1.50
Solid Gold Frames from $2.50 to $5.00
309 S. Spring St.
Eyes Tested Free

J. W. ROBINSON CO.
BOSTON DRY GOODS STORE
239 South Broadway, Opposite City Hall, Los Angeles.

For some time we have been making special prices in nearly every department in the store in order to make room for the new fall goods that must now be given space on our shelves. The

Special Prices

on these parasols are of unusual interest and we think will meet with your approval. We now offer the remainder of our novelty parasols at exactly one-half the regular prices.

We also place an assortment of fancy carriage shades on sale, in many cases for less than half the former price. They have fancy ivory handles and are good values at the regular price.

Parasols and Umbrellas

We offer for Saturday's selling a lot of silver and ivory handle gloria silk umbrellas at $1.50. These umbrellas are of a good quality of gloria and have silk cases and tassels. We sell them regularly at $2.50 each. You may choose Saturday morning at $1.50 each.

Our Store Closes at 1 o'clock Saturday

CUT GLASS SPECIAL $5.50
A rich cut glass salad or fruit bowl measuring 8 inches in diameter. The cutting is new and very effective. The glass is very heavy, permitting deep cutting, which brings out the most effective silvery reflection. These bowls are worth fully $7.50, and will sell quickly at this price.
H. F. Vollmer & Co.,
On Broadway, Cor. Third.

Fosgate's
CANDY OPENING TODAY
BEST CANDIES! LOWEST PRICES!
449 SOUTH BROADWAY.

We carry a complete line of KODAKS
hand cameras and photo supplies. We make a specialty of developing, printing and enlarging. Mail orders given prompt attention. Send for catalogue. HOWLAND & CO. 213 S. Broadway.

EYES SAVED
Poor eyes need prompt attention to preserve their sight. Our accurately fitted glasses do the work.
BOSTON OPTICAL CO.
Kyle & Granicher, Props.
235 South Spring Street

Automatic Refrigerators
Save Ice. Save Food. Save Money.
Scientific in construction. The proper system of ventilation.
PARMELEE - DOHRMANN CO.,
232-234 South Spring

COOK'S MINERAL WATER.
Pure—Sparkling—Invigorating—Satisfying.
Try it. Both phones 418.

CLOSE AT 1 P. M TO-DAY
We can fit any foot with any style of shoe. And we guarantee in every instance that the durability of our shoes and the foot comfort they afford will prove a most delightful revelation to all who have never experienced the satisfaction found by every one who wears Staub's shoes.
Bathing Shoes for Women and Children, 35c to 85c.
C. M. STAUB SHOE CO.
255 S. Broadway.

DR. WALTER T. COVINGTON.
PROPHYLACTIC DENTISTRY.
239½ S. Spring Street—first entrance north of Christopher's.

B. B. Henshey
Garments that are a little different, a little newer, and a little more convenient in price than you will find elsewhere.
Cor. Third and Broadway

"F. B. Q."
CLOTHING SOLD ONLY BY
CHARLES W. ENNIS,
288 SOUTH SPRING STREET.

Tanner Drng Co.
APOTHECARIES and VENDERS OF PATENT MEDICINES.
214 South Spring Street.

A Grand Rapids Carpet Sweeper will please you. Price $2.50 to $5.50
J. F. Martin
Wheel Chairs sold or rented.

A Mining, Manufacturing or Power —PLANT—
Requires the most careful attention in designing for economy and efficiency. Inquire into our standing, then call or write the E. H. MOYLE ENGINEERING AND EQUIPMENT CO.
MACHINE DRAWINGS | Room 519 Johnson Block 4th and Broadway, L. A.

"Vicente Portuondo"
A better Cigar can't be sold for 5 cents.
HAAS, BARUCH & CO., Distributor

NEVER $3.00—LA TOUCHE'S $2.50 Hat Store
256 S. Broadway.

USE California Cream of Lemon INSTEAD OF SOAP.

American Dye Works
CLEANERS OF FINE WEARING APPAREL
247 South Spring Street. Phone Main 924.

SHOES for CHILDREN 50c up
BLAIR'S, 311 S. Broadway

Black Silks Monday
Coulter Dry Goods Co.
317-319-321-323-325 South Broadway, Los Angeles

WE SAID YESTERDAY that prices on silks in this sale would average a quarter to a third under regular. Wrong, because in many instances the saving is nearer half. For example—65c Taffetas at 35c, nearly 50 per cent. less—and $1.25 Taffeta at 72½c, better than 40 per cent. saving; but there is no likelihood of the best lots (though large) lasting longer than a day—so be here bright and early Monday morning.

Taffetas
Many of the new taffetas are of the soft, clinging kinds; so different from the stiff, harsh weaves of a season or so back.
Taffetas from 35 Cents up to $1.72½ a Yard—
such a collection!—and withal so fairly priced that hardly a woman with an eye to economy will stop short of a six months' supply.
97½ Cents
For $1.50 Black Taffeta Silk—36 inches wide. We merely mention this as a striking example of what to expect; but pay as little as you please—You can't miss getting more than your money's worth.

Peau de Soies
Queenly qualities—some soft and clinging; others almost as heavy as broadcloth, expressly for skirts.
Peau de Soies at 47½c —and Up to $1.97½.
The intermediate prices—say from 87½c to $1.22½—will be found famously good, and plenty heavy for handsome, dressy skirts.
95 Cents
For $1.25 Black Peau de Soie—full 27 inches wide; rich and lustrous, with a sheen that surpasses many silks sold ordinarily at $1.75 a yd

Black Satin Duchesse
Sufficiently fine for the first ladies of the land—and priced as if they were ordinary, every-day silks. For example — Black Satin Duchesse at $1.17½, fully 21 inches wide, worth every cent of $1.50 a yard. Other qualities—as low as 85 cents, and as high as $1.97½, all worthy.

Concerning Samples
For obvious reasons—the expected rush, and the tax upon the sales force—we must decline to cut samples during this sale; but will be glad to supply samples by mail to out-of-town patrons.

Handkerchiefs at 10c
Something like a hundred dozen Women's 15c Linen Handkerchiefs at 10c each, or $1.00 a dozen; sheer linen, plain or initialed; linen cambric; and fine white lawn, embroidered.
Belts at Half Price
Pick of the stock — black silk Belts, white silk Belts, colored silk Belts — some with metal buckles, others with tabs — sorts ordinarily sold 75c to $3.50, now 37½c to $1.75.

Men's Underwear
Can't leave the men out altogether—this is Saturday, you know. Here are men's merino shirts and drawers, summer weight, sold regularly at 75c a garment—now 50c, or $1.00 a suit.
$1.50 Sort Now $1.00
And here's another lot, a little better than the first—men's summer weight Balbriggan Union Suits—the ideal undergarment; can't slip up, won't slip down—priced $1.00 instead of $1.50.

Black Silks—Monday—Black Silks

H. JEVNE
CLEAN, GOOD CANDIES.
Jevne's good, fresh candies can be eaten by anyone. So fresh and so absolutely pure—as harmless as eating sugar. Stop at Jevne's and get a box before leaving town. Won't take but a minute; boxes ready packed with all the various kinds; or we'll quickly pack a box to your fancy.
Smoke Jevne's Fine Cigars.
208-210 S. Spring St.—Wilcox Building.

The wise man secures peace of mind by locking his valuables in a Safe Deposit box of the Union Bank of Savings, 223 S. Spring St., Los Angeles, Cal.

"Alaska" Refrigerators, Freezers ..... ETC. .....
Cass & Smurr Stove Co., 314-316 S. Spring St.

Warm Weather Diet
This is the ideal place to choose it—cooling fruits and tender tasty vegetables of every description.

Mountain Bartlett's	Chilean Melons	Sweet Potatoes
Eastern Grapes	Royal Ann Cherries	Asparagus
Local Grapes	Black Cherries	Artichokes
Ice Cream Melons	Huckleberries	Celery

and much that'll appeal to you at sight. Come and see.
Tel. Main 550 Ludwig & Matthews Mott Market

..Chickens Today..
Fancy Poultry, Chickens, Ducks and Geese already dressed for the oven. Phone your order early. No cold storage stock is ever handled here. Fresh fish direct from the ocean every morning. Fresh laid eggs.
CALIFORNIA FISH & POULTRY CO., 514 S. MAIN ST
We can "Meet" all demands. Both Phones Main 1095.

It Depends....
Much of the pleasure of the Sunday dinner depends on the QUALITY of Fruits and Vegetables served.
Our assortment is always the largest, and selection the best.
The list is too long to print here—
But we'll tell you all about it if you will call us on the 'phone—your order will be filled by competent men.
There's lots of pleasure in one of our fancy baskets of mixedfruit. Try one.
Home 398 Sunset 398 LAMB FRUIT CO., 213-215 W. 2d. St.

Dubois & Davidson Furniture and Floor Coverings
313 South Broadway On the MOST LIBERAL CREDIT you can imagine.

"THE BUSY DRUG STORE"
Dean's
Prices are always the lowest and yet we make special cuts for certain days' selling. For instance, this being Saturday we have two great specials—Soap and Candy.

Twin Glycerine Soap 5c
Many of you are in the habit of buying Twin Glycerine Soap and appreciate its purity and cleansing properties. The price is 10c a cake regular, but today we are going to sell it for 5c. This is the greatest soap bargain ever offered in Los Angeles and offers an opportunity to stock up with an excellent toilet soap at about the manufacturers' cost. We sell this soap at this price for one day to attract more people to our soap department. We keep every other good kind of soap which we sell at popular prices.

Dean's
Fleano is the greatest flea killer on the market. A FLEA SIMPLY CANNOT EXIST WHERE IT IS. 25c a bottle.

50c Razor Strops
If you have not examined the special 50c razor strop you should do so at once, for they are the best value we ever offered. Made of genuine horse hide so treated as to keep a perfect edge on the razor with very little effort. Nothing like it sold anywhere else for less than $1.00.

Wrist Bags
Have you seen the new Wrist Bags just from one of our leading manufacturers in the East? They are the new samples for fall. Prices range from $1.50 to $8.50.

Dean's
ANTIDOTE DRIVES AWAY THE ANTS. Once you have used it you are free from ants for the season. In large bottles 25c.

Cucumber Complexion Cream 50c Jar
This cream is made from ripe cucumbers in Dean's own laboratory. We know all the ingredients, and can recommend it as the best cream for tan and freckles.

Smoked Glasses
You should rest your eyes when out in the glaring sun by wearing smoked glasses. We have a beautiful assortment of both spectacles and eyeglass styles, at 15c, 25c and 50c a pair.

Kodaks
We carry everything in the way of Kodak supplies, albums, negative albums, tripods, films, printing frames, intensifiers, reducers, etc. Popular prices.

Candy Special
The special for today in the candy department will be cream chocolates, of orange, vanilla, pineapple and lemon flavor. 20c a pound.

DEAN'S DRUG STORE
SECOND and SPRING STS. and FIFTH and MAIN STS. Phone Main 949

THE WEATHER.

COMPARATIVE TEMPERATURES.*

	Max.	Min.	Mean.		Max.	Min.	Mean.
Boston	62	60	61	New York ..	70	62	66
Washington ..	74	64	70	Buffalo	74	56	65
Pittsburgh ..	84	58	71	Cincinnati ..	84	64	74
Chicago	74	60	67	St. Paul	68	54	61
St. Louis	84	64	74	Kansas City..	94	64	79
Los Angeles ..	86	62	74	Jacksonville	90	72	81

*The maximum is for August 6; the minimum for August 7. The mean is the average temperature for the two days.

Yesterday's Forecast and Report.

U. S. WEATHER BUREAU, Los Angeles, Aug. 7.—[Reported by George E. Franklin, Local Forecast Official.] At 5 o'clock a.m. the barometer registered 29.94; at 5 p.m., 29.94. Thermometer for the corresponding hours showed 62 deg. and 71 deg. Relative humidity, 5 a.m., 84 per cent.; 5 p.m., 72 per cent. Wind, 5 a.m., calm; 5 p.m., southwest, velocity 2 miles. Maximum temperature, 84 deg.; minimum, 62 deg. Barometer reduced to sea level.

Weather Conditions.—Fair weather continues west of the Rocky Mountains, with considerable cloudiness on the coast. Rain has fallen east of the mountains, 1.38 inches being reported in the past twenty-four hours at Dodge City. Rain is falling at El Paso. Thunder-showers occurred during the night at Phoenix and Kalispell, Mont.

Forecasts.—Local forecast for Los Angeles and vicinity: Fair tonight and Saturday.

SAN FRANCISCO, Aug. 7.—Weather conditions and general forecast. Warm weather prevails in the San Joaquin and Sacramento valleys. Afternoon temperatures exceeding 100 deg. are reported at many points, and at some points the maximum temperature has been above 110 deg. Rain continues in Northern Arizona. Thunderstorms are reported at Flagstaff and Modena. Fog prevails along the coast from San Francisco to Eureka. At the current observation there is a difference of 40 deg. in temperature between Point Reyes and Mt. Tamalpais. Forecast:

For Northern California: Fair Saturday; continued warm weather in the interior; light northerly winds inland, brisk westerly on the coast.

Southern California: Cloudy Saturday, with conditions favorable for showers in the mountains; light southwest winds.

Nevada: Cloudy Saturday; probably showers in southern portion.

San Francisco and vicinity: Fair Saturday; light northerly winds, changing to brisk westerly.

Sacramento and vicinity: Fair Saturday; not quite so warm; light north wind.

Liners

SPECIAL NOTICES—

SPECIAL MEETING OF STOCKHOLDERS—THE MURRAY M. HARRIS ORGAN CO.—A special meeting of the stockholders of the Murray M. Harris Organ Company will be held at the office of the company in the company's factory building at the corner of Reventa and Alameda sts., Los Angeles, California, on Tuesday, August eleventh (11th) at ten o'clock (10) a.m., for the purpose of electing a board of directors for the ensuing year and for the purpose of transacting such other business as may properly come before the meeting.

By order of the Board of Directors.

MURRAY M. HARRIS, President.
WILLIAM A. RAMSEY, Secretary. 10

REAL ESTATE ADVERTISERS AND OTHERS: Hereafter all real estate and other classified "Want" advertisements for Sunday insertion must be in The Times office not later than 11 o'clock Saturday nights in order to be properly classified. All small advertisements received after this hour will be printed under a special heading of "Too Late to Classify." Special request is made of those telephoning "liners" to do so before 10 p.m. each night.

SELLING OUT—BAMBOO HOUSEHOLD FURNITURE. Best chance of your life to get bamboo furniture at actual cost. Coupon free with every dollar purchase for presents given August 31. 838 S. Main.

PARASOL AND GLOVE MAKERS—You can save 20c on every dollar by purchasing direct from maker; parasols recovered and made to order. 551½ S. MAIN.

IF YOU WANT TO GET MARRIED, CALL on JUDGE PIERCE, room 61, Courthouse, or at his parlors, 512 S. Grand ave., after 5 p.m. Marriages performed at private residences.

PIONEER STEAM CARPET CLEANING WORKS. Carpets cleaned and relaid same day, if desired. We buy and sell carpets. 327 S. BROADWAY. Tel. Main 217.

ALL PERSONS SUFFERING FROM PAIN or weakness can have my booklet and consultation free by writing. M. A. LESEM, Kahn Sanitarium, San Diego, Cal.

THE "HOTEL GILBERT," 216 S. BROADWAY, is for sale. Rare chance to secure modern, 40-room house in choicest location; terms. WATSON, 322 Trust Bldg.

FOR SALE—BY Y. M. COMPANY, Bamboo goods, wholesale and retail. TEL. GREEN 1823.

BE WISE—PROVIDE FOR HOME IN CASE of sickness; $1 per month covers everything. Particulars, Phone Main 1222. MRS. BURT, Office, 235½ W. First st.

SHOULD THIS MEET THE NOTICE OF MRS. Millie Buffington, dressmaker, of Los Angeles, will she address me at 1332 S. Hope st.? J. M. CHAPMAN. 9

CALIFORNIA STEAM CARPET CLEANING WORKS cleans carpets; upholstering and repairing. 229 E. 4th. Tel. Main 715; Home 715.

HENRY J. STEVENSON—Mining Engineer, Surveyor for California Office, 131 TEMPLE ST., Los Angeles, Cal. 11

BUSINESS SYSTEMIZED — ACCOUNTING methods introduced. Books investigated. W. R. BLACKMAN, P.A., 313 Henne Bldg.

PARK, THE SIGN PAINTER, PAINTS ALL kinds of signs at all kinds of prices. Phone Home 2944. 234 E. FOURTH.

HOE REPAIRS—VERY FINEST WORK AND materials. Popular prices. TANNER & CO., 344 S. Broadway.

FEATHER PILLOWS RENOVATED AT ACME FEATHER WORKS, 1103 E. Seventh st. Tel. Black 3181.

SMITH & LEWIS STOVE REPAIR CO., 611 S. BROADWAY. TEL. PETER 7341.

NEW FRENCH LAUNDRY, 2021 W. 7TH ST., best class of work. CASTERA & DOMBCQ.

BORDERS SAME PRICE AS PAPER; BEST $1.50 paper hanger, WALTER, 327 S. Spring.

FOR CARPENTER WORK BY DAY OR JOB, bing, any description, telephone Main 1222.

LACE CURTAINS LAUNDERED BY HAND. Home 2941; James 8271. MRS. HEATH.

RATE FOR ADS. UNDER THIS HEADING, 10c per line; minimum charge, 20c.

PERSONAL—Business.

PERSONAL—REAL ESTATE ADVERTISERS and others: Hereafter all real estate and other classified "Want" advertisements for Sunday insertion must be in The Times office not later than 11 o'clock Saturday nights in order to be properly classified. All small advertisements received after this hour will be printed under a special heading of "Too Late to Classify." Special request is made of those telephoning "liners" to do so before 10 p.m. each night. 9

PERSONAL — MRS. PARKER, RELIABLE life reading; palmist; business, lawsuits, mineral locations described; speculations, property, love affairs. 414½ S. SPRING ST., room 3. 50c to $1.

PERSONAL—LIFE READER, MME. GIBRALtar, world renowned for perfect futures; thousands of testimonials all over United States. 412 W. SECOND ST. 10

PERSONAL—WANTED, ADDRESS OF THE parties M. D. Cramer ordered lumber of for 1st. St. Paul Ave. W. TIFFIN, 1109 W. Tenth st. 9

PERSONAL — M. E. WOODS-FRY'S HAIRdressing parlors, 1228 HOBART BLVD., Pico Heights. Van's Mexican Hair Restorative on sale. 9

PERSONAL—MME. ORA, 331½ S. SPRING. Palmist, card reader. Ladies, 25c; men, 50c.

RATE FOR ADS. UNDER THIS HEADING, 5c per line; minimum charge, 25c.

CHURCH NOTICES

CENTRAL PRESBYTERIAN CHURCH, 220 S. Hill st. Roy. A. B. Prichard, pastor. Preaching, 11 a.m. and 7:30 p.m., by Rev. Griffiths Wynn Pinkney; Sunday-school, 9:30; Y.P.S.C.E., 6:15. Every one welcome.

PLYMOUTH CONGREGATIONAL CHURCH, cor. 21st and Loveless. Preaching at 11 a.m. by Rev. D. D. Hill of Alhambra, during August. No evening service.

ST. PAUL'S EPISCOPAL CHURCH — THE Rev. C. W. Naumann will preach morning and evening.

WANTED—Help. Male.

WANTED—MACHINIST AT ONCE, UNDERstanding bicycle and gas engine work. $2.50 per day; $3 if satisfactory. W. D. MIDDLETON & CO., Covina, Cal. 9

WANTED—
HUMMEL BROS. & CO.,
EMPLOYMENT AGENTS.

A Strictly First-class, Reliable Agency. All kinds of help promptly furnished. Your orders solicited.

WE HAVE MOVED—WE HAVE MOVED TO
116 and 118 E. SECOND ST.
116 and 118 E. SECOND ST.
Between Main and Los Angeles sts.
Largest and best equipped offices on the Pacific Coast.
TELEPHONE MAIN 569.

MEN'S DEPARTMENT.

Men for orchard, $30 etc.; carpenter and rigger for quarry, $3.50; stock foreman and wife, board men; hydraulic well driller, $3.50; gasoline engineer, $35 etc.; sash and door maker, $4; dairy house man, $35 etc.; milk wagon driver, $45 and percentage; 4 lathers, $3 per M.; stableman, do smithing, for ranch, $65; farm hand, "Catholic," $30 etc.; ranch hand, 9 hours, $25 etc.; hoe down, $2 etc.; derrick forker, $2.50 etc.; men haul grain, $1.50 etc.; etc.; cheese maker, $4 day and fare, for A. T.; stone mason, $5; clothes cleaner, $2.50 day; man and wife for ranch, $45 etc.; milker, $30 etc.; man pitch dumps, $1.50 etc.; 8 men for quarry, $1.50 etc.; 10 men for quarry, $2.25 and fare; assistant gardener, $20 etc.; man spray trees, $1.25 etc.; stamp blacksmith, $3; etc.; 5 miners, $4 day; 5 hours; double hand and machine drillers; blacksmith, $3; 2 miners, $3 day; butcher and make sausage, $65 month; 15 quarry men, $2.50; ranch hands, $1.25 etc.; 4 teamsters, wagon, $1.25; scraper teamsters, $3 day; carpenter, $3.25 day; 4 lumber pilers, $35 etc.; 50 ranch hands, $30 etc.; 50 harvest hands, $1.50 to $2; 6 teamsters, $1.25 etc.; 3 miners and muckers, $3 and $2.50, fare advanced; see boss here; all-around sash and door maker; 9 stone cutters, $3.50, A. T.; free fare; coachman and gardener, $25 etc.; buggy washer, $12; 20 men for hay press, long job; 4 teamsters, haul beets, $46 month; experienced flower gardener, $50; roustabout on ranch, $1.75 etc.; 2 men, assist in house cleaning by machine, $12 week; married man, dairy, $45, and 4-room house; married man as foreman on orchard, $50 and house; wife to board one man at $15 month.

HOTEL AND RESTAURANT DEPARTMENT.

Camp cook, $60 etc.; man and wife, ranch cooks, $65 etc.; second cook, beach, $12; another, $10; second cook, beach hotel, $30; baker, $10 etc.; restaurant waiters, $5 etc. $9 and $10; 2 waiters, San Diego, $10; bus boy, $27.50; bell boys, $10 and $25 etc.; pantryman, $25; clerk and steward, beach, clubhouse, $40 etc.; dishwasher, $20; beach, $25; restaurant cook, $12 week; pot washer, make coffee, $10 etc.

WOMEN'S DEPARTMENT.

Housegirl, beach, $25 etc.; second girl, beach, $25 etc.; girls to assist, $15 etc.; $20 etc.; housegirls, city, $20, $25 etc.; housekeeper, Redlands, $20 etc.; another, city, $20 etc.; second girl, $25 etc.; family cook, country, $35 etc.

WOMEN'S HOTEL DEPARTMENT.

Extra waitresses, Saturday and Sunday, call early; waitresses, Redondo, Ocean Park, Santa Monica, Nordhoff; chambermaid, $25 etc.; chambermaid, mountains, $25, etc.; restaurant waitresses, $6 week; kitchen helper, $1 day; starch ironer, $2 day; cooking and serving in delicacy store, $1.25 day.

HUMMEL BROS. & CO.

WANTED — FOR THE U. S. MARINE Corps; able-bodied men, between 21 and 35; good character; must speak, read and write English; marines serve at sea on men-of-war in all parts of the world, on land in our island possessions and at naval stations in the United States. Apply at RECRUITING OFFICE, 222½ N. Main st., Los Angeles, Cal.

WANTED—
JAPANESE EMPLOYMENT OFFICE,
242 S. Olive street.
'Phone Main 1947. Home 5718.

Strictly first-class and largest agency in this city; carefully selected male and female help of all descriptions and nationalities furnished promptly; labor furnished by the day.

WANTED — MECHANICAL, ALSO ARCHItectural draughtsman, representative, $75; man, wife, fruit ranch; carpenters, order grocer, $60; office man, miller, $60; grain salesman, country machinist, teamster, general labors, tinner, others. EDWARD NITTINGER, 253½ S. Main. 8

WANTED—FOR U.S. ARMY; ABLE-BODIED unmarried men between ages of 21 and 35; citizens of United States, of good character and temperate habits, who can speak, read and write English. For information, apply to RECRUITING OFFICER, 115½ N. Main st., Los Angeles, Cal.

WANTED—JAPANESE
EMPLOYMENT OFFICE,
125 W. Ninth. Tel. Peter 4121; Home 4690.
All kinds of first-class help promptly furnished; house cleaning, by day or hour. Ranch work by contract.

WANTED—TWO YOUNG MEN OF GOOD APpearance to travel on the road as solicitors for reliable firm; expenses advanced to right parties, with good opportunity for advancement. Apply ROOM 206, Knox House, W. Fourth st., 9 a.m. to 5 p.m. 9

WANTED—MAN FOR MANAGER OF THE Los Angeles Coffee Club Association; must be a Christian and possess good business ability and address; one experienced in handling men preferred. Address R, box 74, TIMES OFFICE. 8

WANTED—2 OR 3 BRIGHT ENERGETIC laboring men to learn the business of cleaning and renovating houses with compressed air; $2 per day; 3 hours. Apply today, room 404 GRANT BLDG., corner Fourth and Broadway. 8

WANTED—JAPANESE
EMPLOYMENT AGENCY.
Cooks, waiters, porters, ranch hands, house and window cleaners, by day, hour or contract. 502 W. SIXTH ST. Joseph 7461.

WANTED—JAPANESE
EMPLOYMENT BUREAU
of Y.M.C.A., 618 S. Los Angeles st.; supplies promptly most reliable help of all kinds. 'PHONE JAMES 4081. 12

WANTED—
6 bridge carpenters' helpers .....$2.25 day
FREE.—FARE ..... SHIP....TODAY
Blacksmith ..... Man for horseshoeing.....$3.50 day
111½ E. SECOND ST. 5

WANTED—MANAGER FOR WHOLESALE business, grocery line, branch warehouse here; man must be hustling salesman himself; wage $100 and commission; permanent position. 215 COPP BLDG. 8

WANTED—A MARRIED MAN TO WORK and care for orange and walnut orchard in Orange county; must know his business; wages $50 per month; house and fuel. Call at 324 W. ADAMS ST. 12

WANTED—QUARTZ MINERS, ATTENTION. We want 3 quartz miners, will pay $3 per day, 9 hours. Fare advanced. Call Saturday morning after 8 o'clock, at 104 N. LOS ANGELES ST. 8

WANTED—MEN AND WOMEN TO LEARN the barber trade, splendid opportunity to acquire a good trade on easy terms; call or write to LOS ANGELES BARBER COLLEGE, 114½ San Pedro st. 10

WANTED—EXPERIENCED TYPEWRITER salesman to sell the best machine on the market; 200 city prospective customers. Liberal offer. Address R, box 29, TIMES OFFICE.

WANTED—YOUNG MAN ABOUT 18 OR 20 years old, experience not necessary; must be strong, willing and industrious. J. M. HALE CO., 107-9 N. Spring. 8

WANTED—2 BOYS TO DISTRIBUTE BILLS, double a day. See ALLEN, rear Western Wholesale Drug Co., 254 S. Main; entrance from Third st., 8 a.m.

WANTED—DETECTIVES, EVERY LOCALity, good salary, experience unnecessary. INTERNATIONAL DETECTIVE AGENCY, Milwaukee, Wis.

WANTED—2 OR 3 GOOD BUCK SAWYERS and six men for mountain logging camp. BROOKINGS LUMBER & BOX CO., Highland, Cal.

WANTED—ONE CORE MAKER, 2 MOLDers; good wages and steady work for reliable men. Answer, E, P.O. BOX 152, Station C. 9

WANTED—SALESMAN WITH HORSE AND buggy, best of references, acquainted with city trade. Address R, box 50, TIMES OFFICE. 8

WANTED—2 OR 3 BUCK SAWYERS AND six men for mountain logging camp. BROOKINGS LUMBER & BOX CO., Highland, Cal. 9

WANTED — FIRST-CLASS CAR REPAIRER for mountain logging railroad. BROOKINGS LUMBER AND BOX CO., Highlands, Cal. 9

WANTED — 3 SOLICITORS OF ABILITY and push. 219 W. First st., 9 to 11 a.m. M. C. TUNISON, Superintendent of Agents. 8

WANTED—BLACKSMITH APPRENTICE, 18 to 20 years old. Apply PARROTT CARRIAGE MFG. CO., 16th and Main sts. 9

WANTED—GOOD REAL ESTATE MAN TO do commission work with established firm. Address R, box 2, TIMES OFFICE.

WANTED—FIRST-CLASS CAR REPAIRER for mountain logging railroad. BROOKINGS LUMBER & BOX CO., Highland, Cal. 9

WANTED—BOY TO LEARN THE IRON molding trade. Apply to R. box 4, TIMES OFFICE.

WANTED—CLOTHING AND FURNISHING goods salesman. KAFKA BROS., 148 North Main st.

WANTED — MECHANICAL DENTIST. SCHIFFMAN DENTAL CO., 307 N. Spring.

WANTED—2 EXPERIENCED SALESMEN. ROBERTS LAND CO., 215 W. Fourth. 8

WANTED—CARPENTERS, 644 ST. PAUL ave. W. W. TIFFIN, 1109 W. 20th. 9

WANTED—Help. Male.

WANTED—MAN TO WORK ON ALFALFA ranch. Inquire D. H. HART, Natick House.

WANTED—COAT MAKER AT ONCE. Apply J. DIEFENBACH, Oxnard, Cal.

WANTED—SODA DISPENSER. APPLY TO MERRIAM'S, 127 S. Spring st.

WANTED—HALL MAN AND BELL BOY. Inquire NATICK HOUSE. 8

WANTED—Help. Female.

WANTED—COOK, HOTEL COUNTRY, $40, fare; housegirl, country, near Santa Barbara, $25; cook, family, $35; housegirl, family 3, Long Beach, $25; housegirl, family 2, Ocean Park, $20; colored housegirl, $20; housegirl as companion lady, 2 children, $25, cook, small restaurant, $10 week; kitchen helper, same place, $20; housegirl, family 4, city, $30; girls for mixed work, Arizona, $25. M188 DAY, 131½ S. Broadway. 8

WANTED—SECOND GIRL, BEACH PLACE, $30; cook and second girl, references, $40 and $30, for city; family cook, $35; three second girls, city, $25; housegirl, for three, Pasadena, $30; cook, small hotel, $35; man to drive laundry wagon, Arizona, $2 day, found; cook, waitress and upstairs girl, city, good wages. MRS. HAWLEY 254 S. Broadway. 8

WANTED — CORSET SALESLADIES, UNderwear, drug sundries, crockery, altering, seamstress, housekeeper, bakery attendant, masseur, dressmaker, house, hotel, office, store, shop work; waitresses, chambermaid, companion. NITTINGER'S, 253½ S. Main. 8

WANTED—ANY GIRL IN NEED OF A friend or advice, call on Staff-Capt. Nellie Truelove, Salvation Army Home, 2670 N. Griffin ave. If you have no money you need not stay away.

WANTED—SECOND WORK, $25; WAITresses, $5 and $9; housegirl, beach, $35; chambermaid, city, $20. MRS. KEIFFER, 231½ S. Spring, room 10. James 8221. 5

WANTED — HOUSEGIRLS, CITY, KERNville, Catalina, Oxnard, $25 and $35; waitresses, $5 and $9; to assist, $20; good place. MISS M'KENZIE, 143 S. Broadway. 8

WANTED—A REFINED WOMAN OR GIRL wishing an outing at a mountain resort to write to MRS. GERTRUDE LYON, Cliff Glen, Matilija, Ventura county. 9

WANTED—STEADY WOMAN, COOK AND housework; ranch; family of 3 and few hired hands; $25 per month. W. H. FRINK, El Casco, Riverside Co., Cal. 11

WANTED — GOOD(ENERGETIC GIRL OR woman, general housework; few boarders; no responsibility; good home; good wages to right party. 821 W. 11TH. 8

WANTED — SEE OUR LARGE FEMALE list in our ad. under "Male Help Wanted." HUMMEL BROS. & CO., 116-118 E. Second st. 'Phone Main 569.

WANTED — EXPERIENCED MANGLE girls; also collar girls and girls for the shaping table. GOLDEN GATE LAUNDRY, 520 S. Main.

WANTED—GIRL OR WOMAN TO TAKE charge of dining-room; meals served family style. 711 CENTRAL AVE. 'Phone Home 4025. 8

WANTED—A YOUNG WOMAN TO DO GENeral housework in a family of 3. Take green Traction car and get off at Normandie. 1722 W. 22D. 9

WANTED—FOR HOUSEWORK, GERMAN, Norwegian or Swedish girl; small family; good pay. Address ROOM 308, Currier Bldg.

WANTED — MRS. DR. SPENCER'S EMployment office, 125½ E. Fourth st., for women only. 'Phone James 5421.

WANTED — ONE MORE GIRL ABOUT 25 years old to help give treatment evenings at massage parlor. 344 W. FIRST.

WANTED—LADY TO ACT AS COMPANION and take care of child. Call in morning. MRS. M. HARTRANFT, 1955 Norwood. 8

WANTED—A GIRL FOR GENERAL HOUSEwork; one who sleeps at home preferred. Call morning, 9 to 12, 1905 Hoover. 9

WANTED—GIRL FOR GENERAL HOUSEwork; wages $30. Apply 546 MARKHAM AVE., Pasadena. 9

WANTED — RESPECTABLE YOUNG GIRL to assist with light housework. Apply 1719 W. SIXTH ST. 8

WANTED—GIRLS OVER 18 YEARS OF age. BISHOP & CO.'S FACTORY, Seventh and Alameda. 9

WANTED—GOOD STRONG GIRL FOR housekeeper for family of two. 1551 WEST SEVENTH. 8

WANTED—LADIES' CLOTHES IRONER. Apply EXCELSIOR LAUNDRY, 444 S. Los Angeles st.

WANTED—GIRL FOR LIGHT HOUSEwork; good home; small family. 1227 WEST PICO.

WANTED—EXPERIENCED COAT FINISHer. BRAUER & KROHN, 123-130 S. Spring st. 8

WANTED—WOMAN TO CLEAN HOUSE and do family washing at 967 GRATTAN ST.

WANTED — YOUNG GIRL, GENERAL housework, family 2 adults. 1039 W. 20TH. 8

WANTED—GIRL TO ASSIST WITH LIGHT housework. Call 1936 TOBERMAN. 9

WANTED—GOOD WOMAN COOK, ORDInary housework. 1040 FLORIDA ST. 9

WANTED—WOMAN FOR GENERAL housework. Call at 136 N. SPRING.

WANTED — TWO WOMEN JANITORS. GRANT BLK. See head janitor. 8

WANTED—LAUNDRESS FOR SMALL family. Call 818 BELLEVUE. 8

WANTED—WAITRESSES. INQUIRE E. H. HESS, Hotel Rosslyn. 10

WANTED—Situations, Male.

WANTED—A POSITION BY A RELIABLE young man, 21 years old, in a store or office; is quick with figures, is desirous of studying book-keeping and business forms by correspondence; wages not considered, where there is a chance for advancement; a resident of Los Angeles for 18 years. Address R, box 12, TIMES OFFICE. 9

WANTED—AN ENERGETIC SALESMAN AND BUSINESS MAN OF ABILITY WHO CAN MAKE BUSINESS, IS OPEN TO A POSITION ON SALARY OR COMMISSION; HIGHEST REFERENCES. ADDRESS P. O. BOX 772, LOS ANGELES. 8

WANTED—BY AN ELECTRICIAN OF 11 years' experience, a position with a civil and hydraulic engineer and contractor to look after the electrical interests of the firm. P.O. BOX 285, Los Angeles, Cal. 9

WANTED—JAPANESE, REFINED YOUNG man, wants position as first-class cook and general housworker in a small family; wages $35 up. 'PHONE MAIN 2071, between noon and 5.

WANTED — JAPANESE DAY WORK CO. Tel. Main 1947. Home 5718. We furnish good help, house or window cleaning, gardening, ranch hands, cooks, waiters, etc. 543 S. OLIVE ST. 11

WANTED—MIDDLE-AGED MAN (COLORED, married,) wants situation in store or other capacity, by week or month; references. Address 1228 ROBART BOULEVARD (Pico Heights.) 9

WANTED—MAN OF 40, SPEAKING AND writing French, German and English, wishes to do plain cooking and housework; city or country. Address R, box 45, TIMES OFFICE. 10

WANTED—EMPLOYMENT FOR MY SON; stout willing boy, 16; some experience behind counter and in box factory. S. B. M'KEE, C.E., 1906 E. Second st. 9

WANTED — JAPANESE, GOOD, EXPERIenced cook, wants position in restaurant, hotel or camp. TOHEN, 252 E. First st.

WANTED — POSITION BY BOOK-KEEPER; experienced stenographer in law and railroad work. Address O., box 24, TIMES OFFICE.

WANTED—BRICK WORK, CONTRACT OR day; satisfaction guaranteed. C. H. GRIMWOOD, 120 S. Olive. Phone Home 5892. 9

WANTED—TO DO YOUR JOB CARPENTERing. WEBB, 859½ S. Spring. Home 5478.

WANTED—POSITION BY BOOK-KEEPER and stenographer, long experience; best references. R. S. D., No. 1147 E. 16TH ST. 12

WANTED—BRICK WORK, CONTRACT OR day; satisfaction guaranteed. C. H. GRIMWOOD, 120 S. Olive. Phone Home 5892. 9

WANTED—SITUATION; WORK ON POULtry ranch; want to learn the business. Address R, box 11, TIMES OFFICE. 8

WANTED—BY JAPANESE, WISHES A POsition as cook and houseworker, in city or town. INO, 606 S. Grand ave. 9

WANTED—BY 2 YOUNG JAPANESE, ANY kind of work in city or country. Address R, box 77, TIMES OFFICE. 9

WANTED—PRACTICAL LANDSCAPE GARdener desires employment. Address M, box 79, TIMES OFFICE. 8

WANTED—BY A YOUNG GERMAN, A place as blacksmith's helper. 2235 EAST FOURTH ST. 9

WANTED—JAPANESE WANTS SITUATION in photo studio. ARTHUR, 518 N. Alameda st. 12

WANTED—SITUATION AS HOD CARRIER or mortar mixer. 447 WALL ST. 9

WANTED—Work by the Day.

WANTED—SEWING BY THE DAY. Address LOCK BOX 662, Pasadena. 12

WANTED—Situations, Female.

WANTED—MIDDLE-AGED LADY WOULD like a place as housekeeper or companion or as nurse for infant or child; or housework in small family. Call 227 S. MAIN, room 18.

WANTED—2 GIRLS WANT POSITIONS TO do general housework, same house or near; references; want to commence at once. Call Saturday only, 227 BAILEY ST. 8

WANTED—POSITION OF TRUST, CASHIER and office assistant, or hotel housekeeper; references and guarantee given. Address MRS. DEE, Station A, E. L. A. 9

WANTED — AT HOME, PLAIN SEWING, children's dresses, embroidered initials on napkins; reasonable prices. 453½ S. BROADWAY, room 20. 8

WANTED—SITUATION BY EXPERIENCED girl; upstairs work and sewing; in a first-class family only. Address R, box 83, TIMES OFFICE. 10

WANTED — POSITION, WELL EXPERIenced, as good cook. 419 W. SECOND ST. 8

WANTED—Agents and Solicitors.

WANTED—AGENTS CAN MAKE $2000 TO $4000 next three months handling newly-patented article; absolute necessity; demand enormous; experience unnecessary; exclusive territory given. HOUSEHOLD NOVELTY CO., (Manufacturers,) 1512 Broadway, N.Y.

WANTED—SALESMEN, IN EACH COUNTY in California, to sell our hardy, northern-grown nursery stock; cash advanced weekly; write at once, and secure choice of territory. Address WASHINGTON NURSERY CO., Toppenish, Wash.

WANTED—Partners.

WANTED — PARTNER; $2000 FOR ONE-third interest in my printing and advertising business; purchaser can secure up to one-half interest and pay for same out of his share of profits. Address L, box 9, TIMES OFFICE.

WANTED—A PARTNER IN THE INSURance busines, who can furnish a good company, a good business, and good references; I have good country business. Address L, box 10, TIMES OFFICE.

WANTED—PARTNER IN PAYING LIVERY business, 137 S. LOS ANGELES ST., between First and Second sts. 9

WANTED—Rooms.

WANTED—ONE OR TWO UNFURNISHED rooms by lady living alone. B., 1626 MAGNOLIA. 9

WANTED—To Purchase, Real Estate.

WANTED — TO PURCHASE; IF THIS should meet the eye of any party who has suburban acreage of any size, and who wishes to sell the same, write to me or, what is much better, call and see me, as claim to have been successful in the sale of such properties, because of my knowledge of the various kinds of soils, and the many localities in and surrounding Los Angeles; eighteen years' experience here. B. W. KINNEY, 105 S. Broadway.

WANTED—TO PURCHASE; ALTHOUGH I hold a large list of houses yet, there are persons looking for a house of a particular number of rooms, in a particular part of the city, and within the limits of certain price; why not list your house with me if you desire to sell, especially; I am among the hustlers. B. W. KINNEY, 105 S. Broadway.

WANTED—4 OR 5 LOTS ON OR NEAR CORner of Whitney ave. and Middlebury st.; will trade diamonds and cash. Address C. P. RICHARDSON, P.O. box 70, Pico Heights, Los Angeles, Cal. 9

WANTED—SMALL BUSINESS PROPERTY corner preferred, located between Sixth and Pico, Main and Figueroa streets; something paying good rate of interest. R. A. ROWAN, 419 Douglas Bldg.

WANTED—HOUSES, ALL PRICES, ALL locations; clients waiting to pay money when suited; send description and price at once. BACHMAN & STEWART, 428 Douglas Block. 12

WANTED—A LOT ON OLIVE HEIGHTS OR close in, suitable to build apartment or rooming-house; agents or owners. W. W. THAYER, 204 Laughlin Bldg. Home 'phone 1911. 9

WANTED—TO PURCHASE 7 TO 9-ROOM modern well-located residence; state location and lowest cash price. Address R, box 40, TIMES OFFICE. 9

WANTED—I WANT TO BUY A GOOD 6 to 8-room modern house, Westlake district preferred. C. W. CONWAY, 304-305 Bradbury Bldg.

WANTED—TO PURCHASE SMALL HOUSE and lot on high ground; easy payments. Address R, box 2, TIMES OFFICE. 8

WANTED—GOOD HOME; HAVE $5000 TO INVEST. ROBERTS LAND CO., 215 W. 4TH.

WANTED—To Purchase, Miscellaneous.

WANTED—TO BUY SECOND-HAND FURniture and household goods in any quantity; if you have one piece or house full we will pay you one-third more than others. 'Phone Red 3111. COLYEAR'S, 322 S. Main. 9

WANTED—IF YOU HAVE SECOND-HAND furniture that you want to sell, ring me up and I will call before you have time to change your mind. L. G. SKEELS, 907 S. Main. 'Phone Red 3165. 9

WANTED—TO BUY GOOD SECOND-HAND ladies' and gents' bicycles in good condition. PIPHER BROS., 153 N. Main. Phone Red 1443, Home Phone 3961. 9

WANTED—TO BUY OR THREE THOUSAND feet second-hand boards; also rubber-tire rig, cheap for cash, or will do painting. Address R, box 52, TIMES OFFICE. 9

WANTED—TO PURCHASE A SECOND-hand Concord business buggy; must be in good condition and cheap. Address R, box 79, TIMES OFFICE. 9

WANTED—TO PURCHASE STICKERS, 6 and 12-inch, second-hand; state cash price and full particulars. Address R, box 31, TIMES OFFICE. 9

WANTED—TO PURCHASE SET CALIFORnia Reports; Deering's Digest; Pacific Reports with Digest. EVERETT COOPER, Whittier, Cal. 11

WANTED — SECOND-HAND FURNITURE. We pay an honest cash price. Tel. Red 6851. DANNING & NAUGLE, 533 S. Olive.

WANTED—I PAY MORE THAN ANY ONE else for store fixtures, showcases, etc. Ring up James 4121. 216 E. FOURTH ST.

WANTED—SURGEON'S CHAIR OR TABLE; state full particulars; must be cheap. Address R, box 67, TIMES OFFICE.

WANTED—GOOD CART AND HARNESS; fine guitar for sale or exchange. 759 TOWNE AVE. 'Phone Red 5130. 9

WANTED — CHEST CARPENTER TOOLS; will pay reasonable price. Address RAY, 913 E. NINTH ST.

WANTED—10 OR 11-FOOT CABINET MAKer's bench; in good condition. 620 SOUTH BROADWAY.

WANTED—ROLLER HOUSE CHAIR FOR invalid. Address R, box 56, TIMES OFFICE. 8

WANTED—TO BUY SECOND-HAND CLOTHing, etc., highest prices. Ring up Pico 3631.

WANTED — CASH PAID FOR FEATHER beds. 1108 E. SEVENTH. Tel. Black 3181.

WANTED—SMALL BAND SAW, CHEAP. S. AYRES, Tropico, Cal. 9

WANTED—Rooms with Board.

WANTED — BY RELIABLE GARDENER, room and board near Westlake Park; will pay $5 a week; best references. IRA S. SPAULDING, 1919 Orange st., city. 9

WANTED—To Rent.

WANTED — TO RENT, UNFURNISHED, house or cottage, latter preferred, of seven rooms in Westlake district; must be modern and in first-class condition; will take lease. Address R, BOX 588. 9

WANTED—TO LEASE FURNISHED HOUSE, 7 to 10 rooms; 4 in family; no small children; will pay 6 months or year in advance; state rental, street and number. Address BOX 806, city. 9

WANTED—PROPERTY OWNERS TO KNOW that we can rent your property quick; we take customers to see places; list with us. BURKE & TAYLOR, 730 S. Spring. 'Phone black 5964. 8

WANTED—TO RENT ROOM WITH 2000 TO 4000 square feet of space, with basement, cheap locality; rent $30 to $50 per month. Address box 97, TIMES OFFICE. 9

WANTED—FURNISHED FLAT OF ABOUT 3 rooms by married couple; no children; must be with pleasant surroundings. Address R, box 64, TIMES OFFICE. 9

WANTED—MODERN 7 TO 10-ROOM HOUSE in the hill, Olive, Grand, Bunker Hill, between First and Fourth. WRIGHT & CALLENDER, 229 S. Hill st. 8

WANTED—TO RENT 3 OR 4-ROOM COTtage, permanent tenant; will buy place if satisfactory. Address R, box 54, TIMES OFFICE. 9

WANTED—TO RENT NICELY FURNISHED sunny clean bottage of 3 or 4 rooms; gas and bath; hills preferred. TEL. PICO 5141. 8

WANTED—TO RENT IN CITY, 3 OR 5 LOTS for nursery purposes; Boyle Heights preferred. 440 S. BROADWAY. 9

WANTED—Miscellaneous.

WANTED—

WE HAVE A CLIENT WHO WANTS A FINE ROOMING-HOUSE worth from $3500 to $5000, and another who wants one worth anywhere from $500 up. List with us at once. Parties mean business.

DAY & THOMPSON,
Mines, Real Estate and Rentals,
211 Grant Bldg.

WANTED—WE HAVE 200 TONS OF ALFALfa hay as ordered by large or small quantities, and about 1000 tons of barley hay, first, second and third grades; also for sale at any quantity. 'Phone Main 1988. 451 BUENA VISTA ST. 9

WANTED — TELEPHONE YOUR WANT ads. Ring up Press One any time of day or night, and The Times will give prompt and careful attention. Rate 1 cent a word each insertion. Minimum charge, 25 cents.

WANTED—CHILDREN TO CARE FOR IN good home, at reasonable terms. For particulars, call at 3121 EAST SIDE BOULEVARD, city; Brooklyn-ave. car. 10

WANTED—I WANT TO RENT BUSINESS building on long lease. WIESENDANGER, 228 Laughlin Block. 31

WANTED—SHOTGUN; STATE KIND AND price. P.O. BOX 2308, San Pedro, Cal. 9

FOR SALE—Houses.

FOR SALE—
25TH ST., NEAR HOOVER, 10-ROOM HOUSE, EVERY MODERN CONVENIENCE, 5 FIREPLACES, BUTLER'S AND PASS PANTRIES, POLISHED FLOORS, ELECTRICITY AND GAS. FINE SIDE LIGHTS, FURNACE; A SACRIFICE AT $8000, OR WILL TAKE A VACANT LOT AS PART PAY.

INGRAHAM ST., BETWEEN LUCAS AND WITMER, UP TO DATE COTTAGE, 5 ROOMS, ALL MODERN CONVENIENCES AND IN PERFECT CONDITION; WORTH $2000, BUT CAN BE BOUGHT SOME LESS; LOT 50x135.

SENTOUS NEAR 11TH, MODERN COTTAGE; CAN BE BOUGHT FOR $2500, IF TAKEN

Liners.

FOR EXCHANGE—
Real Estate.

FOR EXCHANGE — WANTED TO EXchange a 6-room orange ranch and $10,000 cash for a 6-room ranch. ROBERT MARER & CO., 107 Douglas Bldg.

FOR EXCHANGE — FULLER, PETERS CO. will sell or exchange your property, large or small, for anything you want. FULLER, PETERS CO., 107 Douglas Bldg.

FOR EXCHANGE—BEST FRUIT LANDS, with water right, for city property; cata-logues furnished. SHEPHERD-TEAGUE CO., 325 W. Fourth.

FOR EXCHANGE—BEN WHITE WILL EXchange your property, offices 308 and 309 BRYSON BLOCK, Second and Spring.

FOR SALE—
Miscellaneous.

FOR SALE — LOVELY UPRIGHT PIANO; REGULAR PRICE $400, BUT A BARGAIN WILL BE OFFERED SOME ONE; DARK OAK CASE, NICE PARLOR SIZE. OLD RELIABLE MAKER; SWEET INSTRUMENT GUARANTEED. HIGH-GRADE AND IN ABSOLUTE PERFECT CONDITION; PART CASH, BALANCE EASY TERMS. THIS IS NO FAKE AD. IF DESIRED THIS PIANO MAY BE EXAMINED AT MY RESIDENCE. DO NOT MEAN BUSINESS UNLESS YOU ARE WILLING TO DO AS I HAVE ASKED AND NOT TO TROUBLE ME. ADDRESS P. O. BOX 85, TIMES OFFICE. 10

FOR SALE—ELATERITE ROOFING—THE material that never cracks, leaks or needs painting; if you are not satisfied your old judge will decide in its favor. Good for steep or steep roofs, fire walls, flashing and fencing. Free booklet. ELATERITE ROOFING CO., 422 Byrne Bldg. 8

FOR SALE—WE HAVE A NICE LINE OF new and second-hand bicycles in the following makes; Columbias, Ramblers, Tribunes, Cleveland, Cleveland, Stearns, and Crescents for $20 to $30; open evenings; Installments or cash. BURKE BROS., 453 S. Spring. 8

FOR SALE—WE HAVE 200 TONS OF ALfalfa hay, as ordered, by large or small quantities, and about 1000 tons of barley hay, first, second and third grades; also 75 cords of wood in any quantity. 'Phone Main 1953. SUENA VISTA ST.

FOR SALE—A PHOTO TENT, 14x20 FEET; one roll; with fly; heavy duck; dark floor in 6x16-foot sections; glass panel front; all well made; can be used for any purpose; a bargain. Inquire of DEWEY & CO., 201 S. Spring st. 5

FOR SALE—A NEW DROP-HEAD SINGER sewing machine; a new feather bed; east-lake feathers; thoroughbred Plymouth Rock chickens; Ringlet strain. Call at 439 BUENA VISTA ST. 5

FOR SALE—FINE, IMPORTED, 8-KETED German silver mounted with fine rosewood mounted case; a snap if taken at once; must sell; call Saturday, Sunday or Monday at COMMISSARY DEPT., Arcade Depot. 5

FOR SALE — TELEPHONE YOUR WANT to the Times Free Ads any time of day or night and The Times will give prompt and careful attention. Rate 1 cent a word each time. Minimum charge, 15 cents.

FOR SALE—A NEW IMPORTED KNECHT action 12-gauge hammerless shotgun; list price $75, will sell for $40 with a guarantee and reasons for selling. 1064½ S. BROADWAY, room 1.

FOR SALE — A. G. GARDNER PIANO for $165. Has all of the best makes of pianos are headquarters for low prices. WINSTON ST. 'Phone Brown 1225, and 'Phone 2196.

FOR SALE — TYPEWRITER; STANDARD No. 3; nearly new; in first-class condition and in perfect work; will be sold at a bargain price. Address R, box 63, TIMES OFFICE.

FOR SALE—NEW FURNITURE OF 6-ROOM flat; also 100 fancy chickens; all hatched, and coops and wire; house for rent, $20. GLADYS AVE.

FOR SALE—SAFES; MACNEALE & URBAN (Limited) safes, new and second hand. 314 to 318 BALDWIN, 130 Central ave. 'Phone Main 1546; Sunset 1546.

FOR SALE—A LIGHT BUGGY AND GOOD single harness; if sold today, $25. FARMERS' FEED YARD, 349 South Spring st.

FOR SALE — NEW AND SECOND-HAND safes bought and sold and rented. LOS ANGELES WRECKING CO., 261 S. Los Angeles st.

FOR SALE—CHEAP, SHOWCASES, COUNters and windows. We buy and sell. 'Phone Main 1121. 216 E. Fourth.

FOR SALE—RT RATES ON SPRING beds, etc. CARRIAGE WRECKING CO., 45 to 55 Seventh and L. A. sts.

FOR SALE—A FEW FINE SECOND-HAND pianos at a bargain prices. PARROTT MUSIC CO., 50th and Main sts.

FOR SALE—NEW AND SECOND-HAND pianos, buggies, sold, rented, exchanged. 344 S. THIRD. Tel. Main 1432.

FOR SALE—GOOD SIDE-BOARD SPRING wagon; light phaeton; $12.50 each. 1251 E. 1ST ST., Pico Heights.

FOR SALE—NICE FURNITURE AND BABY buggy; 5-room cottage with bath; chickens, hail, veranda and screens; located on famous San Fernando road four miles from Newhall; one of the "show place" of the valley; land worth $6000 cash; free from all incumbrance. Owner unable to attend to it; will let it go cheap for cash or trade for a house and lot in city or good ranch property. This is an unusually good chance. H. TOWNSEND & CO., Newhall.

YOU GET THE RIGHT PLACE.

for your suburban acreage on the MONS TRACT, right between the SAN PEDRO, with a SURE RISE IN PRICE. PRICE $250 PER ACRE. NOLAN & alfalfa and general-purpose land. TERMS. MCRANE HEIGHTS, and get a LOT. Fine soil and views. Don't miss this opportunity to take CITY or BEACH. Apply to F. H. mape, etc., at 534 DOUGLAS address owner, C. F. Rosecrans, CITY.

FOR SALE — 10 ACRES AT SAN GAbriel, south of the Mission in the 5 acres; I have sold eight pieces of property in this locality and this is the best piece that can be obtained at the price; 5 acres; finest berry or walnut land in the great electric road and the best investment or home place to do as well elsewhere. H. Broadway, Brooklyn Block.

FOR SALE OR EXCHANGE—3 LARGE business, Cal., on Los Angeles river. Address R, box 51, TIMES OFFICE.

FOR SALE—HOLLYWOOD OCEAN VIEW the hotel; need money, $1200; must sell. G, box 4, TIMES OFFICE.

EXCHANGE—
Real Estate.

FOR EXCHANGE—AN APARTMENT-HOUSE in Westlake Park; so arranged that house can be lit in suites or separately; five modern bathrooms and fine piano; property will increase in value; bringing in a handsome income from rooms, exclusive of halls, basement or front; house apartments; will take two or three vacant lots in balance terms. Address R, box 63, TIMES OFFICE.

FOR EXCHANGE—10 ACRES WALNUTS in full bearing; also large house, 8 rooms, and all modern conveniences; house 4 rooms upstairs; barn, reservoir and tank, pumping engine, good well at Mirabeau, Anaheim, near to be called Tustin Junction, 4 miles of Anaheim, called Hanna; this is to Dr. Chamber's place. This is a snap. 9:30 a.m.

FOR EXCHANGE—WE HAVE A SECOND-hand automobile runabout, in good as new for sale cheap, or will also one good as new for real estate; will exchange for city property or vice. WHITE AUTOMOBILE AGENCY, 232 S. Broadway, rear S. Cor.

FOR EXCHANGE—
Rear of Southern California Music Co.

FOR EXCHANGE—GREAT BARGAIN; THE best, full bearing, loaded now with walnuts, well, irrigating pump, new house and barn; 4 acre, good bargain; 5 miles from Anaheim. 128 Laughlin Blk.

FOR EXCHANGE — COLORADO RIVER BOTTOM land; no incumbrance; location; BISHOP & CO., 125 E. Second st.

HOME-SEEKERS, CALL FOR
Suburban Property.

FOR SALE OR EXCHANGE; HEADquarters home of 8 acres; fine avenue of date-palms lead to house; situated on stately Monterey pines, opposite Santa Fe station; abundance of flowing supply pure water from very large Aermotor windmill; some good land; place set to peaches, plums, prunes, pomegranates, apricots, apples, nuts, walnuts, grapes, loquats, blackberries, nectarines, figs, etc.; large barn and outbuildings; good 5-room cottage with bath, chickens, hail, veranda and screens; located on famous San Fernando road four miles from Newhall; one of the "show place" of the valley; land worth $6000 cash; free from all incumbrance. Owner unable to attend to it; will let it go cheap for cash or trade for a house and lot in city or good ranch property. This is an unusually good chance. H. TOWNSEND & CO., Newhall.

FOR SALE—
Country Property.

FOR SALE—HERE IS A SNAP; ABOUT 10 ACRES OF THE CHOICEST LAND IN THE COUNTY OF LOS ANGELES, LOCATED A LITTLE SOUTH OF THE CITY AND PERFECTLY SUITED FOR SUBDIVISION. WE HAVE A PURCHASER AND ARE SELLING LAND AS GOOD AND NO BETTER, FOR $250 PER ACRE IN 10-ACRE LOTS. AN UNLIMITED SUPPLY OF WATER CAN BE OBTAINED ON THE LAND FOR IRRIGATION AS IT LIES IN THE WATER BELT, AND LAND ADJOINING IS NOW IRRIGATED BY ARTESIAN WATER. CALL AT OUR OFFICE ON THIS LAND AND SEE PER ACRE CAN BE HAD FOR EACH YEAR IN BERRIES ALONE. THE FRUIT ON THIS LAND IS WORTH TWICE THE PRICE ASKED AND CAN EASILY BE SOLD AT THAT PRICE. IN SMALL TRACTS ONLY $50 PER ACRE. NOLAN & CO., 230 W. SECOND.

FOR SALE—ONE OF FIRST-CLASS ORANGE and lemon land, with frost and scale and is in one of the finest districts in California. Splendid water right; perfect system of water being ditched to property. The soil is a warm sandy loam. The land is 6 miles from the railroad; less than 25 miles from the city of Los Angeles, and is in one of the best-class property for subdivision. Price, $200 per acre, with terms to suit purchaser. This property is thoroughly reliable in every respect. Any prospective buyers, with a party with cash, can be accommodated. Address OWNER, TIMES OFFICE.

FOR SALE—SALT LAKE ROAD WILL SOON be open. State lands in Utah, improved lands with water rights for sale. See J. F. M'PHERSON, 6 Broadway, Salt Lake City, Utah. Agent for Nevada and California.

FOR SALE—ARIZONA CATTLE RANCH, 40 miles from Tucson, on main line S. P.; 6,000 acres deeded, 10 fenced; 1,000 head horses, cattle, all kinds of equipments; abundance of water and feed; may exchange for city property; $40,000 cash. T. H. HASTINGS, 278 Wilcox Bldg.

FOR SALE—4 BARGAINS IN COUNTRY property; all bearing property; good income; $750, $1000, $1500, $2000; $1000 cash required; balance easy. P.O. BOX 102, Station C, Los Angeles.

FOR SALE — RANCH AND BEES, ON THE Arroyo Seco, Arts. 40 acres, 200 bees; will sell cheap if purchased this week; others call on or address W. F. BOLTON, 444½ S. Spring st., Los Angeles.

FOR SALE—$2500 INCOME FOR EASTERN property; 5 years; health and business reasons; 40 minutes from City Hall by electric; see owner. WATSON, 501 Bradbury Bldg. 'Phones Main 1413, Home 1413.

FOR SALE — TYPEWRITER; STANDARD No. 3; nearly new; in first-class condition and in perfect work; will be sold at a bargain price. Address R, box 63, TIMES OFFICE.

FOR SALE—NEW FURNITURE OF 6-ROOM flat; also 100 fancy chickens; all hatched, and coops and wire; house for rent, $20. GLADYS AVE.

FOR SALE—SAFES; MACNEALE & URBAN (Limited) safes, new and second hand. 314 to 318 BALDWIN, 130 Central ave. 'Phone Main 1546; Sunset 1546.

FOR SALE—A LIGHT BUGGY AND GOOD single harness; if sold today, $25. FARMERS' FEED YARD, 349 South Spring st.

FOR SALE — NEW AND SECOND-HAND safes bought and sold and rented. LOS ANGELES WRECKING CO., 261 S. Los Angeles st.

FOR SALE—CHEAP, SHOWCASES, COUNters and windows. We buy and sell. 'Phone Main 1121. 216 E. Fourth.

FOR SALE—RT RATES ON SPRING beds, etc. CARRIAGE WRECKING CO., 45 to 55 Seventh and L. A. sts.

FOR SALE—A FEW FINE SECOND-HAND pianos at a bargain prices. PARROTT MUSIC CO., 50th and Main sts.

FOR SALE—NEW AND SECOND-HAND pianos, buggies, sold, rented, exchanged. 344 S. THIRD. Tel. Main 1432.

FOR SALE—GOOD SIDE-BOARD SPRING wagon; light phaeton; $12.50 each. 1251 E. 1ST ST., Pico Heights.

FOR SALE—NICE FURNITURE AND BABY buggy; 5-room cottage with bath; chickens, hail, veranda and screens; located on famous San Fernando road four miles from Newhall; one of the "show place" of the valley; land worth $6000 cash; free from all incumbrance. Owner unable to attend to it; will let it go cheap for cash or trade for a house and lot in city or good ranch property. This is an unusually good chance. H. TOWNSEND & CO., Newhall.

FOR SALE OR EXCHANGE FOR HORSES, 2 sets of pumps, pulleys and belting. F. A. HOWARD, Ocean Park, Cal.

FOR SALE—NEW, MODERN FLAT, 3 COMfortably furnished; five rooms; sell furniture; 1 block from car. 1022 S. OLIVE.

FOR SALE — FURNITURE OF 5-ROOM house and 6 months' rent of house, $18. 1015 S. SPRING.

FOR SALE — TICKET TO THE EAST; BY gentleman. Inquire at 237 BROADWAY BLDG.

FOR SALE—TICKET TO TEXAS; MAN, 30, blue eyes and dark hair. TOM, BROADWAY.

FOR SALE—A 12-GAUGE PARKER SHOTgun; a bargain; order. Address R, box 15, TIMES OFFICE.

FOR SALE — SAFES; DIEBOLD MAKE; all second-hand; also scales. 212 N. MAIN.

FOR SALE—COMPLETE FURNISHINGS OF 6-room flat, price $125. 920½ STANFORD ST.

FOR SALE—NEW GAS RANGE, FOLDING bed and other furniture. 153 S. OLIVE.

FOR SALE—100 ORE AND CEMENT SACKS; also potato or grain sacks. 325 E. 1ST.

FOR SALE—LARGE OAK FOLDING BED and wardrobe. 1041 S. HOPE.

FOR SALE—NEW UPRIGHT PIANO, HALF price. 302 Wilcox Block.

FOR SALE—BICYCLE TIRES, $2.50, PUT on. 464 S. Spring.

FOR SALE CHEAP; HYDRAULIC PRESS. Apply 102 MACY ST.

FOR SALE—FEW GOOD 2D-HAND BICYcles. 423 S. SPRING ST.

FOR SALE—CHEAP, GOOD REFRIGERATOR and bed. 624 RUTH AVE.

FOR SALE—WINDMILL AND TANK. 5432 HOOK AVE., University.

FOR SALE—SMALL, PORTABLE BAKE oven. 1 E. SEVENTH, rear.

FOR SALE—GOOD SHOTGUN CHEAP. CALL 119 E. 17TH ST.

FOR SALE—GOOD JUMP-SEAT SURREY. 1 R MATHEWS.

FOR SALE—BARGAIN IN A SODA-WATER 1 MAIN.

FOR SALE—EXPRESS WAGON, $30. CALL 1 MAIN ST.

BUSINESS CHANCES—
Miscellaneous.

$1000 AND POWER COMPANY 7 PER CENT. BONDS.

Semi-annual interest coupons; certificates of deposit & Eastern Trust Co., guaranteed by company with assured income of $60,000 to $100,000 per annum; absolutely desirable investment; subscriptions already being received; correspondence solicited if you want an income investment.

C. T. NEWCOMB,
SPOKANE, WASH.

RELIABLE MAN WITH SMALL capital experienced in country merchandising, take a half interest in store building and stock in house at Moorpark; Ventura county; the new Coast Line railroad. Depot and house near the store. I have to sell; this is simply a good opportunity for a live man with $2000 or more to make a good paying business in a growing town. Will rent buildings to party. This is an unusually good chance for a country store. Fur further particulars, call on or write to R. W. HOYT, 209 Wilcox Bldg., Los Angeles.

PRIVATE ADVERTISERS AND OTHERS: all real estate and other classified advertisements for Sunday issue of The Times office not later than Saturday nights in order to be classified. All small advertisements received after this hour will be printed under the heading of "Too Late to Classify" at special request is made of those who "Hours" to do so before 10 p.m.

BUSINESS CHANCES—
Miscellaneous.

FOR SALE—SANTA MONICA; BUTCHER shop, established 12 years; want to retire; doing good business, run two wagons year around; will take part cash; new refrigerator, new scales, new register, three wagons, four horses; will give three to five-year lease. Address or call 309 THIRD ST., Santa Monica.

FOR SALE—BAKERY, DOING BUSINESS of the town, in heart of raisin section, Fresno county; season just beginning; must sell account of sickness. This is a snap for a good live baker; price $250, if sold at once. Address STAR BAKERY, Selma, Cal. 12

FOR SALE — RESTAURANT, AND DOING good business, in the best section, Fresno county; everything new and first-class; reason for selling, ill-health; price $800, if sold at once. Address CITY RESTAURANT, Selma, Cal. 12

FOR SALE—HALF INTEREST IN LONG-established and one of leading law firms of Los Angeles. Purchaser must be lawyer of integrity and ability. Address R, box 20, TIMES OFFICE.

COUNTRY NEWSPAPER AND JOB PRINTing business in flourishing, non-competitive field for sale; illness in owner's family, and $250 does the trick. Address P, box 74, TIMES OFFICE. 13

FOR SALE—MY BUTCHER BUSINESS ON account of ill health; will sell cheap for cash; no other shop within 2 miles, in the best location in town. Address P, box 76, TIMES OFFICE. 10

FOR SALE—NEW, CLEAN, ESTABLISHED stationery business, centrally located; price about $6500; good opportunity to step into fine business. Address N. A., box 71, TIMES OFFICE.

PHYSICIANS — A GOOD PRACTICE IN A town of 1200 inhabitants, within 30 miles of Los Angeles, with an 8-room house, for $2000. Address R, box 58, TIMES OFFICE. 9

PARTY WHO HAS MANY VALUABLE claims near Nome, must go back next boat; will give good interest for a little assistance; Address R, box 75, TIMES OFFICE. 9

GREAT DELICACIES BARGAIN — HAND-some place, very central location; doing good business; sell with full stock, $1500. Address K., P. O. BOX 247, Santa Monica. 9

EXCELLENT OPPORTUNITY FOR INvestors. A few hundred dollars will buy big share in first-class mining company. Address P. O. BOX 48, Lancaster, Cal.

FOR SALE—CANDY KITCHEN AND SODA fountain, best location, doing good business; cheap rent. C. W. SCOTT & CO., opposite Casino, Ocean Park, Cal. 12

FOR SALE—LAUNDRY, $500; CLEARS $20 weekly; no teams; small expense; low rent; big bargain; chance to double. BURKE & TAYLOR, 120 S. Spring. 5

$250 BUYS BUSINESS CLEARING $5 TO $10 daily guaranteed; must leave city; pay to investigate. Call 229 FRANKLIN ST. J. D.

MUST SELL TODAY, RESTAURANT WITH lease; near large hotels; make offer. 1 to 7, BARKER BLOCK, 114 S. Broadway.

FOR SALE—WELL-PAYING CONFECTIONery store; established trade; invoice. Inquire SKEEL'S, 907 S. Main st.

FOR SALE—ESTABLISHED WELL-PAYING candy store; will invoice. Inquire 2505 CENTRAL AVE.

FOR SALE—THE CHUTES RESTAURANT for $300; fine location. Call 1340 S. MAIN.

FOR SALE—BATH PARLORS. ADDRESS O, box 14, TIMES OFFICE.

FOR SALE—CASH GROCERY; INVESTIgate. 904 E. NINTH ST. 13

FOR SALE—FRUIT AND GROCERIES, $1200. 325 E. BROADWAY.

I. D. BARNARD, 116 S. BROADWAY, WILL sell your business.

SWAPS—
All Sorts. Big and Little.

FOR EXCHANGE—WE HAVE A SECOND-hand "White" automobile runabout, also one good as new for sale cheap, or will trade for city property and pay difference. WHITE AUTOMOBILE AGENCY, 232 S. Broadway,
Rear of Southern California Music Co.

FOR EXCHANGE—COMPLETE 5x8 VIEWING outfit for or towards a horse. 200 pounds. Call HENJ. HILLIMES, Occidental Heights addition, Station B.

TO LET—
Rooms.

TO LET — CLOSE IN, HOUSEKEEPING rooms, very reasonable, new house, nice sleeping rooms for gentlemen; 'phone, bath, gas, walking distance west through Normal School grounds. 506 S. FLOWER.

TO LET—ROOMS AT HOTEL BERWICK, 445½ S. Spring; CALIFORNIA HOUSE, 142½ S. Main; PIEDMONT HOUSE, 117 E. First; newly papered and carpeted rooms; front suite for office; hot baths.

TO LET—2 OR 3 LARGE, NEW, MODERN furnished housekeeping rooms; everything convenient; best location; also room with home-cooking board; first-class; reasonable; adults. 321 W. 11TH.

TO LET—$20; 2 ROOMS, COMPLETELY FURnished, housekeeping, modern, gas, hot water, telephone; finest in town for two or three grown persons; close in. 334 S. FIGUEROA.

TO LET — TWO SUNNY BED-SITTING rooms, nicely furnished, single or en suite; also three extra bedrooms; reasonable prices; 'phone, bath, instantaneous heater. 1047 S. HILL.

TO LET — 2 NICE FRONT ROOMS, NEW furniture and kitchen complete for housekeeping or will rent single or en suite; reasonable. 1151 S. HOPE. 'Phone blue 5346.

TO LET—ROOMS, FURNISHED OR UNFURnished; pleasantly located, in new house, near Central avenue car line, at reasonable rates. Inquire at 1061 E. 35TH ST.

TO LET—TWO LARGE FURNISHED ROOMS, single or en suite; private family; electric lights and gas, bath, instantaneous heater. 942 W. 12TH ST. Tel. Pico w75.

TO LET—HOTEL BEACON, 739 BEACON ST., near Westlake Park; handsome rooms and excellent cuisine; healthy location; home comforts; prices moderate.

TO LET—UNFURNISHED, ONE FLOOR, 20 rooms, new, ideal location, heart of city, 3 years' lease; $150 per month. W. W. SWEENEY, 421 S. Broadway.

TO LET — NEWLY FURNISHED ROOMS, suitable for one or two gentlemen; rent reasonable. Call Saturday and until Sunday noon, 404 E. NINTH.

TO LET—2 NICELY FURNISHED ROOMS for gentlemen, in private family; rents reasonable; references exchanged. No. 211 W. 27TH ST.

TO LET — WELL FURNISHED ROOMS; also housekeeping rooms; nice home-like place; moderate rates. WINDSOR HOTEL, 419 Ruth ave.

TO LET—ELEGANTLY FURNISHED SUNny room, new house, new furniture, quiet neighborhood, every convenience. 755 EAST ADAMS ST.

TO LET—2 ROOMS, PARLOR, BEDROOM and kitchen; modern improvements with water. $10. 1500 ECHO PARK ROAD. Tel. James 9071.

TO LET — PLEASANT ROOMS, REASONable prices, transient or permanent; new management. HOTEL GILBERT, 214 S. Broadway.

TO LET — NEWLY FURNISHED, SUNNY outside rooms, with or without light housekeeping; one has outside entrance on porch; conveniences; fine location. 1130 W. TENTH ST.

TO LET—HOUSEKEEPING ROOMS LARGE, clean and completely furnished; gas for cooking; electric lights. 902 S. HILL ST.

TO LET — READY MONDAY, ELEGANTLY furnished rooms, new house. Call or address MRS. HUGHLETT, 732 Merchant st.

TO LET—TWO FRONT ROOMS, ELEGANTly and newly furnished; no other roomers; 2 young men preferred. 840 W. 16TH ST.

TO LET — 4 LARGE SUNNY FURNISHED housekeeping rooms also 2 rooms with small kitchen. 524 W. PICO, corner of Flower.

TO LET—NICE FRONT ROOM, BATHROOM connecting; instantaneous heater, piano; no other roomers. HOME 'PHONE 1460.

TO LET—3 ROOMS FOR HOUSEKEEPING, furnished or unfurnished, single or en suite, in a beautiful home. 121 W. 11TH.

TO LET—FURNISHED ROOMS FOR HOUSEkeeping; also single, all outside rooms; summer rates. 720 CENTRAL AVE.

TO LET — FURNISHED ROOMS, CENTER of town, $1.50 per week and up, 25c and 50c per night. 211 W. THIRD.

TO LET — WELL FURNISHED ROOMS; also nice office rooms. HOTEL LEROY. Summer rates. 424 S. Hill st.

TO LET—NICE CLEAN FRONT ROOM, suitable for 2 gentlemen; separate entrance; furnished. 1923 BUSH ST.

TO LET—NICELY FURNISHED OUTSIDE and front rooms; summer rates. HOTEL AFTON, 833½ S. Spring.

TO LET—NEWLY FURNISHED HOUSEkeeping rooms in modern cottage. 1922 S. LOS ANGELES ST.

TO LET—3 OR 2 COMPLETELY FURNISHed rooms for housekeeping; very desirable. 314 S. GRAND AVE.

TO LET—AT 425 TEMPLE ST., HANDSOME front suite; also side rooms; free baths daily; summer rates.

TO LET—$20; 2 ROOMS, COMPLETELY FURnished, housekeeping, no car fare, close in. 334 S. FIGUEROA ST.

TO LET—
Rooms.

TO LET—CLOSE IN, EVERYTHING NEW and modern, running water in rooms; free baths. 428 S. OLIVE. 10

TO LET—ONE FURNISHED FRONT ROOM and kitchen, all complete for housekeeping. 447 TEMPLE ST. 9

TO LET—TWO FURNISHED HOUSEKEEPing suites, gas, $10 month; rooms, $4 up. 123 S. FIGUEROA. 9

TO LET — UNFURNISHED ROOMS, EN suite, or 25-room flat. See Owner, 903½ SAN PEDRO ST. 9

TO LET — 3 NEWLY FURNISHED SUNNY housekeeping rooms; modern; gas range. 511 S. GRAND.

TO LET—THREE FRONT FURNISHED, GAS range, $16 to $18; walking distance. 511 W. NINTH.

TO LET—BEAUTIFULLY FURNISHED SUNny rooms, with board, close in. 1007 S. OLIVE.

TO LET—HOUSEKEEPING ROOMS, ELEgantly furnished, cheap, close in, 1030 S. HOPE.

TO LET — NICELY FURNISHED ROOM, with board; price reasonable. 1210 GEORGIA ST.

TO LET—$9; 3 UNFURNISHED FOR HOUSEkeeping; fine location; adults. 323 S. HOPE.

TO LET—ROOMS WITH HOUSEKEEPING privileges; no children. 1115 S. HOPE ST. 11

TO LET—LARGE, WELL FURNISHED SUNny rooms, $20 month. 836 W. WASHINGTON ST.

TO LET—2 LARGE SUNNY FURNISHED rooms, no children. 946 S. FLOWER.

TO LET—SUITE 4 ROOMS, FURNISHED for light housekeeping. 838 S. OLIVE.

TO LET—2 UNFURNISHED ROOMS WITH use of bath, $10. 1141 E. 32D ST.

TO LET—ROOMS; ALSO ROOMS FOR housekeeping. 982 S. FIGUEROA.

TO LET—4 UNFURNISHED ROOMS, $10 W. Second. Inquire 113 N. OLIVE.

TO LET—3 HOUSEKEEPING ROOMS, WITH bath, cheap. 1531 GIRARD ST.

TO LET—LARGE FRONT ROOM WITH kitchen. 307 W. SEVENTH.

TO LET—SEVERAL NICE, QUIET ROOMS; reasonable. 229 W. FIRST.

TO LET—2 FURNISHED HOUSEKEEPING rooms. 923 S. FLOWER.

TO LET—3 LARGE UNFURNISHED ROOMS at 915 W. 16TH ST.

TO LET—2 LARGE BEDROOMS. 125 WEST 11TH.

TO LET—
Flats.

TO LET — FURNISHED, 2 AND 3-ROOM modern flats in the B. & C. apartment House, at 345 S. Hope st., new management; new carpets and refurnished and handsomely papered throughout; rent reasonable; see housekeeper in suite 4, or BOWEN & CHAMBERLIN, 440-439 Douglas Bldg. 'Phones—Home 3472; Sunset, John 1331. Members of L. A. Realty Board.

TO LET—2 HANDSOME 6-ROOM FLATS IN the Westlake district, either furnished or unfurnished; these flats are in a very fine section, and surrounded by fine residences; they are up-to-date in every particular; 'phone us show them to you. BARR REALTY CO., 204-6 Wilcox Bldg.

TO LET—UNFURNISHED, TWO NEW MODern six-room flats, gas stove, electricity, porcelain bath, etc.; cheapest rent in city; $15 per month; 17th and Central ave. EDWARD D. SILENT & CO., 216 W. Second st.

TO LET—6-ROOM APARTMENT, FURNISHED or unfurnished; near Westlake Park; fine high class; also two or three rooms, everything modern and nearly new. 'Phone Pico 1862, or call at 1476 W. 27TH.

TO LET—$21, NEW, MODERN FLAT, 4 rooms, 910 W. First; $22.50, 5 rooms, 1016 W. First; $12, 3 rooms, 204 N. Fremont, or $15 completely furnished, new, also 324 S. Figueroa st.

TO LET—ELEGANT FLAT OF FOUR NICEly furnished rooms, bathroom and screen porch; also furnished light housekeeping rooms, single or en suite. 1045 S. HILL.

TO LET—$20; THREE ROOMS, COMPLETEly furnished; new, modern, hot water, telephone; finest in town for two or three grown persons; close in. 334 S. FIGUEROA.

TO LET—SIX-ROOM UNFURNISHED FLAT, new and modern; instantaneous heater; solar water; quiet locality; no children; rent reasonable. Call 1147 S. OLIVE.

TO LET—$12, 3 ROOMS, MODERN, ELEgant hot water, janitor, completely furnished, $20; no car fare. 334 S. FIGUEROA, also 204 N. FREMONT ST.

TO LET — 3 ELEGANT APARTMENTS, flats of 4 and 7 rooms, southeast corner 16th and Hill. Apply M. W. EVERHARDY, Palace Market.

TO LET—FURNISHED OR UNFURNISHED, prettiest and best four or five-room flats in Los Angeles; reasonable rent. Apply 116 W. 30TH ST.

TO LET — 4-ROOM FURNISHED FLAT, close in; cheap rent and convenient location; gas, bath, all outside rooms, lower floor, 120, 111 W. 14TH.

TO LET—5-ROOM FLAT, GAS, CELLAR, lawn kept in order; permanent; also 6-room cottage the 15th; no children. 612 E. 21ST ST.

TO LET—MODERN FLAT, 6 ROOMS, AT 1123 S. Figueroa; (also housekeeping rooms at 1274 Figueroa st. Keys at 1274 FIGUEROA ST.

TO LET—FLATS; 105-107 N. FREMONT ave.; 2 new, modern, 5-room flats. BOWEN & CHAMBERLIN, 440-439 Douglas Bldg.

TO LET—LOWER FLOOR, FOUR ROOMS, housekeeping, yard, barn, modern, furnished. 321 E. 39TH, near Main st. car.

TO LET—5-ROOM LOWER CORNER FLAT, 824 MOORE ST., 2 blocks from Figueroa and Eighth sts. Tel. Black 4981.

TO LET—MODERN 6-ROOM FLAT, 1239 S. Flower st. Apply at 1243 S. FLOWER. Tel. blue 5255.

TO LET—MODERN 6-ROOM FLAT, NO. 307 S. Bunker Hill. A. K. CRAWFORD, 117 S. Broadway.

TO LET—6-ROOM FLAT, FURNISHED, close in. G. W. BURTON, Room 1, Frost Bldg.

TO LET — THREE-ROOM UNFURNISHED lower flat. 135 N. OLIVE. Reasonable.

TO LET—HOUSE, UPPER FLAT, 4 ROOMS, rent $11. 323 WINSTON ST.

TO LET—OR SELL, NICELY FURNISHED 5-room flat. 1234 S. HILL.

TO LET—2 NEW, MODERN, 6-ROOM LOWer flats. 1243 W. EIGHTH.

TO LET—
Rooms with Board.

TO LET—ONE VERY PLEASANT ROOM IN private home; all modern conveniences; fine neighborhood; everything desirable; good table. Inquire 1231 INGRAHAM. Take Seventh-st. car, get off at Lucas.

TO LET—
THE KENILWORTH,
Furnished rooms, with or without board; transients accommodated. 1023 S. HOPE ST., Los Angeles, Cal. 12

TO LET—ROOM AND BOARD, EN SUITE, single or double; some good rooms for young men; good table board; rates reasonable. HOTEL LIVINGSTON, 635 S. Hill. 9

TO LET—2 NICELY FURNISHED ROOMS, with good home cooking; Westlake district, large porches, etc. 724 CORONADO ST., Take Westlake car.

TO LET—ROOM WITH BOARD, PRIVATE family; southern; 806 BURLINGTON, corner Eighth. 14

TO LET—CASA BLANCA, ROOMS AND board. 980 S. OLIVE. Blue 4721.

TO LET—
Houses.

TO LET—NEW AND STRICTLY MODERN 8-room houses on high ground in fine locality; 10 minutes' ride First and Spring sts.; easy walking distance to High School; $35 per month, which may be applied on purchase of property; price $3700 only. ALLISON BARLOW, 217 S. Broadway, room 126.

TO LET — 4-ROOM HOUSE, WELL AND windmill, large barn; would rent with or without extensive ground; excellent place for flowers or berries; would give lease to right tenant. Inquire third house east of S. Main, on 40th st. Take Maple ave. cars to place.

TO LET — HOUSES; FINEST TWO-STORY, seven-room dwellings in city; new and strictly modern; near N. E. corner Third and Flower; $40 per month by the year only; references required. ALLISON BARLOW, 217 S. Broadway, room 126.

TO LET—8-ROOM HOUSE, CLOSE IN, ONE block from street car line; four blocks from First and Spring, north, near Orpheum Home; rent very reasonable. Address 651 BUENA VISTA, 'Phone Main 1969.

TO LET—CHICKEN RANCH, HOUSE OF 4 rooms and 3 lots, fenced in, fruit, flowers and shade trees; rent $12, including water. Address 1500 ECHO PARK ROAD. Tel. James 9071.

TO LET—6-ROOM COTTAGE, SHERRIFF Place, Washington cars; gas, electric and every modern convenience; $20, water paid; adults. Inquire 1032 W. WASHINGTON.

TO LET — SOUTHWEST, 1078 BONSALLO ave., $25 per month, water included; 5-room 2-story, porcelain bath, large lot, elegant site. FIELD, 349 S. Spring.

TO LET—6-ROOM HOUSE ON E. ADAMS ST. Inquire at 1342 E. ADAMS.

TO LET—
Furnished Houses.

TO LET—HOUSES, FLATS, ROOMS, FURNISHED AND UNFURNISHED. COME DIRECT TO A RENTAL FIRM; GET LOCATED.
WITH LEAST TROUBLE AND DELAY. CHOICE LIST HOUSES ALSO FOR SALE.
WRIGHT & CALLENDER,
MANAGERS OF RENTAL PROPERTY,
223 S. HILL ST. Wright & Callender Bldg.

TO LET—FURNISHED, STRICTLY MODern sunny cottage, 5 rooms, large closets, pantry, porches, barn, porcelain tub, instantaneous heater, electricity, gas cook stove, grate; adults. Apply 10 to 6. Take University car. 1221 W. ADAMS.

TO LET — 727 ALVARADO, HANDSOMELY furnished 8-room house, 3 bath rooms, gas, electric lights, fine bath, gas range, with hot-water attachment; good library, piano, elegant corner lot; for 3 or 5 months; $65. HOME 'PHONE 1467.

TO LET—INGRAHAM ST., NICELY FURNISHED 7-ROOM HOUSE. GOOD BARN, LARGE LOT, CLOSE TO CARS, WALKING DISTANCE. CALL ONLY FROM 1 TO 5 P.M. 1009 INGRAHAM ST.

TO LET—ELEGANTLY FURNISHED FIVE-room cottage, modern, gas, electric lights, telephone, nice lawn, shrubbery, etc. 1136 MAPLE AVE. 'Phone Red 3111.

TO LET—COMPLETELY FURNISHED MODern house of 7 rooms in good locality, close in; also house of 5 rooms in same locality. Apply 1227 TRENTON ST.

TO LET—COMPLETELY AND NICELY FURnished 6-room cottage, barn, lawn, fruits, walking distance; 1125 Santee st. See W. O. BAYLIS, 347 S. Hill st.

TO LET—FURNISHED HOUSE OF 5 ROOMS, $25 a month; owner will be at the house from 10 a.m. to 4 p.m. No. 1944 NORWOOD ST.

TO LET—HOUSE OF 5 ROOMS, FURNISHED, $25 a month; owner at the house from 10 a.m. to 4 p.m. No. 1944 NORWOOD ST.

TO LET — COMPLETELY FURNISHED, large, 6-room cottage, fine location, 1032 W. 20TH. University car.

TO LET—COTTAGE 5 ROOMS, COMPLETEly furnished; close in, no children. Inquire 507 S. OLIVE ST.

TO LET—4-ROOM FURNISHED HOUSE, bath, gas range, yard, lawn. 340 W. 16TH ST.

TO LET—FURNISHED COMPLETE, MODern 5-room cottage. Inquire at 1342 HOOVER ST.

TO LET—NICE COTTAGE, 6 ROOMS, PINE lawn, big yard. Inquire 307 W. SEVENTH.

TO LET—FURNISHED, NEW 5-ROOM CO

SCHOLARSHIP CONTEST.

REJECTED STONE MAY BE HEAD OF CORNER.

THE SCORE.

1.	Gertrude Pedelty, 2010 North Main street, Santa Ana	59,078
2.	Jeanette Bower, Pasadena	56,112
3.	Pearl Ellis, Whittier	50,508
4.	Florence Darch, 463 East Thirty-second street	48,974
5.	Porter Blackburn, Gardena	48,887
6.	Manuel E. Saenz, The Palms	45,626
7.	Hazel Merle Ball, Santa Ana	45,413
8.	Gertrude E. Hibbard, Pomona	44,885
9.	Clare Templeton, Lamanda	43,541
10.	Winifred Beckingsale, Ontario	36,842
11.	Georgia A. Pitts Redlands	32,063
12.	Elisabeth Dehmlow, Clearwater	29,540
13.	Ethel E. Bryan, 731 Ottawa street	26,222
14.	Mabel Brown, Colegrove	25,283
15.	Blanche Marple, Soldiers' Home	23,698
16.	Vada A. Watson, 925 Birch street	22,674
17.	Lucille Zander, 639 West Sixteenth street	21,213
18.	Josephine Den, 1198 North Olive street	19,460
19.	Cecil Paull, Artesia	19,446
20.	Soh Sang Nan, 413½ North Los Angeles street	18,809
21.	C. Hix Thornburg, Long Beach	17,442
22.	Martha M. Gore, San Dimas	17,074
23.	Stella Callender, 1411½ North Broadway	16,705
24.	Ines Lynn, 1126 W. Thirty-ninth street	16,682
25.	Richard Sedwell, Fernando	15,394
26.	Charlie Yorba, 549 South Main street	15,390
27.	Bessie Barclay, 1321 South Main street	15,255
28.	John Harnish, 1288 West Thirty-ninth street	15,154
29.	Aubrey F. St. Clair, 223 South Griffin avenue	14,485
30.	George H. Webb, Covina	14,148
31.	G. Haven Bishop, Redlands	12,984
32.	Hannah T. Thompson, Pasadena	12,821
33.	Harry Bunnell, 2006 Magnolia avenue	8,612
	Dumont Campbell, 1117 Court street	8,009
35.	Bertha Randall, Norwalk	6,249
36.	Lewis H. Nolan, Long Beach	5,611
37.	Wilson Turner, 1015 Mignonette street	1,451
38.	Grace Langdon, Sherman	1,374
39.	Alva Harshmann, 430 East Twenty-seventh street	1,132
40.	Gladys Mae Wilson, 536 South Figueroa street	942
41.	Will L. Baughman, 164 North Avenue 24	927
42.	Thomas E. Cheney, Santa Monica	700
43.	John M. Overholtzer, Covina	689

Contestants, Attention!

An important announcement concerning the scholarships to be awarded and the closing weeks of the contest will be made in the Sunday Times (tomorrow.) Contestants will please read it carefully and govern themselves accordingly.

"And the stone which was rejected by the builders has become the head of the corner—" is as good a text as any for today's scholarship sermon. The unexpected frequently happens.

Probably the most surprising event that has occurred in the present contest is the transformation of Elisabeth Dehmlow from one of the most obscure to one of the most conspicuous figures in the contest. Two weeks ago Elisabeth was almost at the bottom of the list, with scarcely any hope of success. Today she is twelfth in the race, with the prospect of being one of the "Upper Ten" who will get cash prizes in addition to the scholarships as their reward.

The luck of Elisabeth has got to be the talk of the town and the surrounding country. No one begrudges it to her, as she has proved herself to be worthy in every respect of the kind assistance that is being extended to her. She is receiving so many letters of sympathy and offers of assistance that she cannot answer them all promptly. To keep up with her correspondence she would have to hire an amanuensis or give up work in the contest, herself, altogether. The latter she cannot do, as she is determined that her own efforts shall count for something in winning the scholarship that she has set her heart upon. She is meeting with great success as a canvasser, and the people of Clearwater, Compton and other towns where she is known, are exerting themselves to the utmost to force her up to the top of the list. It would be remarkable, indeed, if this poor and almost friendless girl, at the beginning of the contest, should win first honors, or even be one of the first ten at the wind-up. Stranger things have happened, and if it came to pass that she should capture the first prize, it would not be the first time that "the stone which was rejected by the builders has become the head of the corner."

There were comparatively few changes of importance in the score yesterday. Miss Dehmlow again made the greatest gain, her increase being 3911 points, bringing her close to the 30,000 mark and making it possible for her to gain eleventh place in another day unless Georgia Pitts exerts herself extraordinarily. Miss Pitts gained 2009 points, herself, yesterday, and but for that, lucky Elizabeth would almost have overtaken her.

There is no change in the first twelve numbers of the score, although several of the leaders increased their totals considerably. Miss Bower gained 2503 points, but is still several thousand behind Miss Pedelty, who has maintained the lead since the early part of the week. Florence Darch scored a gain of 1803; Porter Blackburn, 1766; Hazel Ball, 1533, and Gertrude Hibbard, 1216.

Ethel Bryan gained 3282 points and moved up to thirteenth place. Most of her increase came from Inglewood, where she made herself very popular during a recent visit.

Mabel Brown, the lily of the Cahuenga Valley, was forced back to fourteenth place by Miss Bryan, but she hopes to recover her lost position before the end of the week.

Josephine Den gained 1034 points and again recovered her old position, No. 18, although she has only a small margin over Cecil Paull, the bright Artesia girl who retired to nineteenth place.

Soh Sang Nan gained 2004 points and remains solid in twentieth place, thanks to his Christian friends.

Hix Thornburg and Martha M. Gore each went up the line a little farther at the expense of Stella Callender and Inez Lynn.

Richard Sedwell got ahead of Charley Yorba and Bessie Barclay and is once more in twenty-fifth place, while Charlie and Bessie have each fallen back one number.

Hannah Thompson of Pasadena gained 2415 points, but not quite enough to advance her in the list.

THE SCHOLARSHIPS.

The list of schools furnishing scholarships to be awarded as prizes, includes the following:

Brownsberger Home School, bookkeeping, Shorthand and College Preparatory.
Dobinson School of Expression and Dramatic Art.
Los Angeles Business College.
Los Angeles Conservatory of Music.
Los Angeles Military Academy.
Los Angeles School of Art and Design.
Los Angeles State Normal School.
Long Beach Business College.
Occidental College.
Pomona College.
St. Vincent's College.
Southern California Business College and Graham School of Shorthand.
Throop Polytechnic Institute.
University of Southern California.
Williams Business College of Pomona.
Woodbury Business College.
Yale School, English and Classical.

This list will be increased before the contest is ended.

"WHAT'S IN A NAME?"

BY OTHO B. SINGA.

"THAT'S one time when Shakespeare was in error; he didn't know what he was talking about."

The young man's tone was that of one resenting a personal affront.

His mother smiled understandingly. "Was that when he said: 'What's in a name?' "

"Of course," with aggrieved emphasis, "I don't want to find fault with you, mother; you're the best mother ever a fellow had; but I'd give my next year's salary, even with the expected increase, if you had named me something else—John or Tom, or any other name that is pronounceable."

"I don't like the name of Nebuzaradon myself, but you know, Don, you were named for your father's uncle, and he was 70 years old then, and immensely wealthy."

"Yes, and he is 94 years old now, and still immensely wealthy. And I am forced to sign myself 'N. Nye,' and am the butt of all sorts of ridiculous jokes on account of my name. I will not write out that name, 'Nebuzaradon,' and, of course, I don't want business men to call me Don,' as you do. One thing I am resolved upon—I shall marry a girl with an ordinary name, Mary or Elizabeth or Ann."

His mother laughed, teasingly.

"It will be just your fate to fall in love with a girl named Clytemnestra."

Don groaned dismally.

"I wouldn't go within ten miles of her; and if I'm a lonely bachelor all my life, you will know it is because no woman will marry me on account of my horrible name. Let's change the subject—the people who have bought the Parker place are fixing up the grounds beautifully; I noticed as I came by."

"Yes, I called there today. Mrs. Holmes told me that her daughter had charge of all that. She is just home from college, and is a very charming girl. I'd like you to go with me to call on them. They are likely to prove a very desirable acquisition to the neighborhood."

"I hope the girl's name isn't Clytemnestra," growled Don.

"Really, Don, dear, I didn't question her as to her name, but her mother called her 'Happy.' "

"Happy, Happy," he repeated, "that is a very pretty name. Happy Holmes. That is a particularly pleasing combination. I have no objection to calling on a girl with so attractive a name."

During the long, bright summer, Don and his new neighbor were together almost constantly. Happy's name was admirably appropriate—the sunshine in her heart seemed to shed its brightness on all around her. She had a sweet, frank nature, and made no concealment of her pleasure in Don's society. The hitherto unimpressionable Don was soon deeply in love.

"I'm thankful her name isn't' Clytemnestra—how mother would enjoy teasing me. There couldn't be a nicer name than Happy; and a more lovely girl doesn't exist."

Don's detestation of his own name was deep-seated and genuine. He had a nervous dread that almost amounted to horror, whenever he thought of the possible dislike that Happy might have for it.

"If it weren't for that infernal name, I'd brace up and ask her to marry me. But what girl would care to have Mrs. Nebuzaradon Nye' on her visiting cards? Even if I used the name Don, that would be almost as absurd."

One day he cautiously sounded Happy on the subject of names. "Have you no name other than Happy?" he asked.

"My middle name is Ness," she replied. "I was named by my mother's aunt, who is very wealthy, and promised to make me her heir if I were given her name."

"You should be thankful your aunt had so pretty a name," he remarked, enviously.

Don's eyes were fixed on a brown lock that curled against Happy's white neck, and he failed to notice the painful flush that crept over her round cheek.

"Haven't you a middle name?" she asked presently.

"No," Don answered, shortly, and abruptly changed the subject.

The name haunted him. "Happy Ness Nye," he repeated. "Happy Ness Nye! If my name were John or George, happiness might be nigh me, perhaps."

What a man really cares for a girl so small a thing as an undesirable name counts for little. Don finally conquered the timidity that assailed him whenever he thought of himself as "Nebuzaradon," and was insanely happy over the result.

"Don, dear," said Happy, a few days after the announcement of their engagement, "do you know what first attracted me to you?"

"My good looks, I suppose," answered Don, confidently.

"Nothing of the kind, you vain creature; it was your name."

"My name," groaned Don, despairingly.

"Yes, it is so short and easy, and has such a pleasant, debonair sound. I said it over and over again—Don, Don, Don Nye.' Yes, I liked your name decidedly, and from that it was not at all a difficult matter to like you.

"Happy, I have a dreadful confession to make. My name isn't really Don, that is only the final syllable of the name. When we are married I'll have to write my name on the records Nebuzaradon Nye."

Happy was silent.

"Does it seem so very dreadful to you, Happy? I am sorry, but I cannot help it. And you don't know how I have suffered all my life with that abominable name."

"Yes, I do, dear Don," cried Happy, laughing hysterically, "and the fates have surely brought us together, for my name is Kerenhappuch."

That evening Don questioned his mother. "Did you know what Happy's name really is?"

"Yes, I did; but I knew you wouldn't even go to call, if you knew—and I liked her so well. Happy is just as lovely as if her name were Mary Ann. Besides, Don," with a mischievous laugh, "they are both scripture names."

"Won't they look great on the wedding cards!" exclaimed Don, "Kerenhappuch Ness Holmes and Nebuzaradon Nye. But what's in a name——"

"Then you are willing to admit that Shakespeare was right——?"

"I admit nothing. He didn't know—he simply stumbled on to the truth. He couldn't know, for he had never seen Happy."

[Copyright, 1903, by T. C. McClure.]

A New Marvel.

Among the great marvels of modern science is the wonderful way in which it is possible to photograph invisible objects by the help of the electric spark.

As we live surrounded by wave-motions, the men of learning find the study of waves and ripples an important matter. There are waves in air, waves in water, waves in ether, all differing in detail, but having much in common. To the air waves we owe our sensations of sound, of music; to the waves of the all-pervading ether are due light and sight, and wireless telegrams. Into whatever sphere of natural science the man of learning looks, he finds himself confronted by waves that must be studied, so in the study of earthquakes and tides, temperature, telegraphs and telephones.

The most unlearned man finds it interesting to study the behavior, say, of the waves and ripples, caused by dropping a stone into a pond—how much more interesting to the learned is it to see exactly what happens when the smooth surface of a liquid—say, mercury—is touched with the vibrating point of a tuning-fork. Nothing happens that the naked eye can see, but the electric spark reveals wonders.

When Dr. J. H. Vincent determined to photograph the ripples thus set up in a basin of mercury he found that to obtain a sharp picture he must illuminate his sensitive plate for more than the one hundred-thousandth part of a second, and very successful were the photographs that he took. But to many it may seem that the vast care and preparation necessary before the photographs can be made are out of all proportion to the result obtained.

True, the photographs of mercury ripples are not likely to create a new industry—but they illustrate in a new way some of the most abstruse problems that confront the student, and this is enough for the experimentalist. The pictures throw a new light on some of the phenomena of acoustics and optics, and other learned subjects, and are greatly superior to the geometrical pictures drawn by instruments.—[Pearson's.

YESTERDAY'S HOTEL ARRIVALS.

NADEAU—G. Siebenberg, L. A. Webb, Chicago; A. Rachofsky and wife, Central City, Colo.; Nate Mayer, Dr. and Mrs. V. P. Orello and party, W. J. Sebura and wife, L. J. Fountain, H. Treadwell, San Francisco; A. A. Barclay, Mrs. W. B. Nachman, Mrs. C. A. Lehman, A. P. Johnson, Jr.; Frederick W. Stearns, F. B. Merriman, C. H. Heilbaun, San Diego; Frank Scoville, Corona; H. C. Foster, Terminal; H. Vogt and wife, Prescott; M. Lavgne and wife, San Jose; M. J. Fraser, Houston; M. E. Pierson and family, Gertrude Key, Ida Black, Denver; Harry Sexton, Ventura; J. D. Waldt, R. C. Witchell, San Pedro; Con P. Cronin, Yuma; M. Siebenthaur, New York; O. J. Brown, Pomona; Ben M. Crawford, Clifton; L. C. Montford, Sacramento; Ben M. Belcher and wife, Prescott; M. C. Curtis and wife, Stockton.

HOLLENBECK—Miss Gussie Welch, George W. Miller, Q. Solderman, H. H. Burness, H. T. Rose, B. F. Kemble, J. J. Sweeny and wife, A. C. Bates, H. Ryne Joseph, William H. Hyde and wife, C. V. Sheppard, W. F. Ryne, Y. Waikena, L. B. Mumma, San Francisco; Albert Miller, Mrs. Miller, L. A. Smith, city; H. Isaacs, W. D. Kilgore, D. J. Cohn, A. C. Bowles, J. Ackerman, J. A. Wood, New York; J. A. Wood, Mrs. A. D. Bateman, Jannett Appleman, Harry Hayman, A. C. Floyd, S. F. Hall, Warren D. Hall, Chicago; W. H. Crosby, Prospect Park; W. T. Mead, Santa Barbara; Frank Stoffer, Harry Kountz, Hagerstown, Md.; R. G. Field, Santa Barbara; Frank Avoid and family, Wichita, Kan.; G. W. Stolle and wife, Denver, Colo.; L. C. Hall, New York; John L. Boyde, Omaha; J. D. Hoach, Boston; J. Forbes, Ft. Quincy, Ariz.; J. W. Robert, Riverside; F. G. Bogan and wife, Tucson; Harley Estel, W. F. Barnard, Wawseon, O.; Henry Burns and wife, San Antonio; A. A. Hoyte, Watsonville; H. Smith, Whittier; F. W. Reed, Providence, R. I.; C. D. Tucker, Still Rock.

WESTMINSTER—R. C. Ackley, L. D. Owens, J. A. Green, San Francisco; C. J. Curtis, Redlands; E. S. Moulton, Riverside; W. A. Kent, Providence, Ariz.; H. Mohr, Oakland; G. W. Kleiser, Portland, Or.; Theodore Brown, Omaha, Neb.; H. Moran, Pueblo, Colo.; William Jaffa, Albuquerque, N. M.; Miss Peters and Miss Smith, Columbus, O.; M. Reichenbach, Chicago; Henry P. Lowe, Denver, Colo.; George B. Vonburgh, Denver, Colo.; James A. Beaver, John M. Dale, Hethport, Pa.; Mr and Mrs. A. D. Earl, Rushford, Ill.

ROSSLYN—James Phillips and wife, Omaha; F. L. Wallingford, San Francisco; G. E. Mack, Oakland; F. H. Lambert and wife, El Monte; J. E. Myers, Avalon; J. C. Rommell, S. C. Carey, Long Beach; Mrs. S. A. Bishop, San Francisco; Miss Bishop, Dallas, Tex.; K. Kennedy and wife, Riverside; Mr. and Mrs. W. M. Amsden, Marion, Ind.; Otter F. Coe, San Francisco; E. L. Spates and wife, Eastport, Me.; George M. Wright and wife, Lowell; F. A. McClean, San Francisco; G. F. Blankenbuehler, M. L. Blankenbuehler, Roseo, Pa.; W. L. Brewer, Whittier; Bertie Ledbetor, Oskaloosa, Iowa; S. Roberts, A. Roberts, Redlands; W. M. Lytle, Mojave; M. L. Schiuer and wife, W. C. Mason and wife, J. F. Rooney and wife, L. E. Butner and wife, Oakland.

ANGELUS—T. M. Moore, St. Louis; R. Manning and wife, Oakland; D. Wood, N. Stetson, Tacoma; G. S. Hatton, E. D. Block and wife, San Francisco; J. W. Blackwood, Little Rock, Ark.; Mrs. S. W. Howe, Kansas City; James A. Collins and wife, Seattle; Henry Harold, Henry Harold, Jr., Salt Lake; Mrs. E. Misler, Miss Rathesl Misler, John M. Misler, San Francisco; G. W. Vandegrift, Georgia Bazza, New York; B. B. McCollum, St. Louis; W. B. East, Brookhamm, Miss.; Edward T. Fitzpatrick, San Francisco; Mrs. W. S. Graham, Miss A. Pussell, Forest City, Ark.; Harry Le Montague, New York; Robert Graham, San Francisco; Robert B. Steele, New York; W. H. Gregory, Newark; S. M. Miner, Chicago; H. Winters and wife, Miss M. Winters, J. Winters, Birmingham, Ala.; H. M. Woodson, Salt Lake; J. Newhouse, San Francisco; W. W. Wood, Fresno; Charles T. Hinde, Coronado; Frank J. Heller, Tuscan Springs, Cal.

REAL ESTATE TRANSFERS.

FRIDAY, Aug. 7, 1903.

Fred A Ramsland and Susie M Ramsland to Henry Willick, lot 9, Mappa tract, $10.

W G Bayliss and Annie Stratton Bayliss to Carmen Spiritosanto, part lot 1, block 38, Ord's Survey, $10.

William Ferguson and Flora M Ferguson to D A Pattee, lot 18, block 14, Brooklyn tract, $10.

Thomas W Haddock to George Morton, part block 8, Downey.

Estate of Elisa Mitrovich, deceased, decree distributing to J A Mitrovich and Ellen Roberts lot 7, block 8, Downey, and property in Orange county.

W H Beman and Eunice E Beman to Susan A Seymour, lot 9, block 2, Bonita Vista Tract No 1, $10.

Union Trust and Realty Company to Oscar B Smith, reconveyance of lot 9, block 1; lots 5, 9, 16, block 2; Washington-street tract.

William H Mansfield and Elizabeth Mansfield to David E Hyrsal, lots 13 and 14, J N Griffin's subdivision, $10.

E C Burlingame and Elisabeth S Burlingame to California Bank, lots 1 and 2, block 16, Pico tract; part Nr 3 and lots 4 and 5, block 6, Woolen Mill tract; lot 22, block 1, Angeleno Heights; lots 1, 2 and 3, and part lot 4, block 15, Los Angeles Improvement Company's subdivision; lot 11, block 14, subdivision of lot 2, block 28, Hancock's Survey; lot 21, block 1, Angeleno Heights; part lots 19 and 20, block R, Mott tract; part lots 9 and 10, block 2C, Mott tract; lots 8 and 19, block B, Cable Road tract; lot on south line of Second street, 125 feet west from Beaudry street; lots 26, 27 and 24, block 12; lot 5, block 1, Los Angeles Improvement Company's subdivision; lot 13, block 11, Highland tract Addition No 1; lot 13, block C, Los Angeles Improvement Company's subdivision; lot at southeast corner of Burtz street and Temple street; lot 1, block 1, Rosemont tract; part block 4, Woolen Mill tract, $300.

California Bank to C E Pendell, lot 1, block 1, Rosemont tract; part lot 12, block 1, Highland tract, $10.

Frank M Kelsey, administrator of estate of Ellen B Kellogg, deceased, to B O Kendall, lot 3, block F, Legg's Central tract, $17,645.

B O Kendall and Belle R Kendall to Boston Realty Company, lot 3, block F, same tract, $10.

Isaiac W Heilman and Esther Heilman to Rosa Duncan, part lot 9, block 9, Ord's Survey, $10.

Abbot Kinney, G M Jones, H R Gage and A B Fraser to Mrs L C Faulds, lot 8, block 1, Golden Bay tract, $10.

John Plato and Annie Plato to Ruth A Kindberg, lot 18, block M, Nadeau Orange tract, $250.

Title Insurance and Trust Company to Mary B Hogerman and Charles H A Hogerman, reconveyance of trust property.

Kate Hooker and W F Hooker to George M Sears, lot 212, Wingerter tract, $10.

Ida M Thayer (formerly Ida M Cross) to Charles D Templeman, lot 27, Los Angeles Pumping Association tract, $10.

G A Funston and Mattie Funston to James F Stoker, undivided one-third of part lot 5, block 2, Mott tract, $10.

Electa R Hibbard and C A Hibbard to W W Blake, undivided one-half interest in part Division F, San Gabriel Orange Grove Association, $10.

William B Kriner and Lena L Kriner to Frances C Simpson, lot 20, Goodwin tract, $10.

Elta W Mullen and J B Mullen to Eugene F Ganahl, lots 12, 13, 14, 15, 16, 17, 18, 19 and 20, block 115, Redondo Beach, $10.

Mrs F E Dryden to Joseph F Goodanow, part lots 9 and 10, block 1, Mott tract, $10.

Eleanor M Brubaker to Lizzie A Royce, Uriah Gregory and Alice a Gregory, lot 17, University of Southern California resubdivision, $10.

F A Averill and G W Averill to E H Cooper, lots 41, 42 and 43, Wiesendanger City tract, $10.

Martha J Clark to Mrs Agnes M Kimball, lots 41, 42 and 43, Wiesendanger City tract, $10.

E H Cooper to Mrs Agnes M Kimball, same, $10.

Alice B Stetson and N B Stetson to State Bank of San Pedro, lot 16, Peck's subdivision of block 38, San Pedro, $10.

Mary J B Waltney and Sylvester Waltney to W S Pratt, lot 15, block 38, Peck's subdivision of San Pedro, $250.

Abbot Kinney, G M Jones, H R Gage and A B Fraser to S N Sheets and E F Sheets, lot 22 and part lot 24, block 3, Crescent Bay tract, $625.

Martha Pettit and Jane Pettit to A B Channing, lot 1, Leslie tract, $50.

T W Woodworth and Emmer A Woodworth to Peter Lindquist, lot 236, Grider & Dow's Adams-street tract, $10.

Ella M Laing (formerly Ella M Linde,) to Olive H Burkett, lot 14, G W King's subdivision, $10.

John Bruckner and Bertha Bruckner to H H Wathen, lot 2, block 4, Ames subdivision of Glassell tract, $10.

W E Tyler and Edna M Tyler to Norman D Bishop, lot 3, block C, Ainsworth tract, $10.

Southern California Association of Seven Day Adventists to J A Thompson, order for sale of property described in petition.

Alice I Hazelett to I W Hazelett, lots 46, 47 and 48, block A, Pomeroy & Stimson's subdivision; lots 20 and 21, block 2, and lots 36 and 40, block 5, 2nd lot 23, block 8, Howes tract, $10.

Amanda M Rose, Nina E Wachtel, John V Wachtel, Annie W Sanderson, Cora D Montgomery, Henry E Rose, Roy Rose, Leon J Rose, Jr, Maud Easton, Mabel Pike and Guy O Rose to Ezekiel P Lane, lots 2 and 4, block C, Cemetery of San Gabriel Cemetery Association, $200.

Edward L Dodder and Jessie D Dodder to Sarah E Ewart, lots 3 and 4, College tract, $10.

Los Angeles Syndicate to Margaret Hainsworth, lot 10, block A, Dayton Heights tract, $10.

William C Patchner and Mary O Patchner to Theodore J Welk, lots 35 and 36, block 25, Ocean Front Addition to Long Beach, $10.

John H Smith to Florence M Smith, lots 4 and 5, Tallmadge's subdivision, gift.

Elizabeth Chauvin to Bell Griffin, lot 8, Elenda Young tract, $1000.

Jane F Pauley and N F Pauley to Robert J Lindsy, lots 30 and 31, Long & Stedman tract, $10.

Bank of San Pedro to W J Adams, lot 25, Peck's subdivision of block 38, San Pedro, $10.

P W Crosks and W F McCann, doing business as Crosks & McCann, as agents for owner; Mary T. Bachof to George W Kitchen, agreement to convey lot 3, block 5, Los Angeles Homestead tract, $1200.

Bank of San Pedro to Ben Gibson, part lot 14, Peck' subdivision of part block 5, Rudecinda tract, $10.

James C McDonald to Harold A McDonald, part lot 15, McDonald's subdivision of block 46, San Pedro, $10.

J F Decker and Anna M Decker to W W Davis, lot 22, Axford & Landreth's subdivision, $10.

S B Tubbs to Charles Dennis Edwards, part lot 7, block 2, Replat, Pasadee & James subdivision, $10.

Henry W Beale and Rose J Beale to Kales C Sharp, part lot 2, block D, Phillips addition, $250.

William C Hartloff and Georgana Hartloff to Sallie A Hartloff, lot 2, block 32, Pomona, $10.

Maude Remick Warren and James G Warren to Frank M Pearson, lot 15, block 12, Ganahl tract, Brooklyn Heights, $800.

Charles A Scovel and Abbie M Scovel to Alvah N Flinn, part lot 36, block T, West Los Angeles, $10.

City of Los Angeles vs W H Hall, decree condemning property as prt of Seventh street.

J M Crothers to Eva A Crothers, lot 92, Grider & Dow's Orangedale tract, $10.

Cameron T Thom and Belle C Thom to Cameron De Hart Thom, part rancho San Rafael, gift.

Cameron De Hart Thom and Susie Livingston Thom to Cameron E Thom, lots 13 and 20, block 4, Glendale, $5.

Juaquina B de Corrasco to Librada O de Pryor, undivided one-third interest in lot on west line of Alameda street, adjoining block 1, Pryor tract; also beginning at northwest corner lot of Librado O de Pryor on east line of Requina tract, etc, $512.

R D Brearley and Mary F Brearley to R R Brand, lots 15 and 16, block 1, Brearley & Sinsabaugh tract, $10.

Wilbur F Heming and Jessie L Heming to I B Weir, lots 4, 5 and 6, block 20, Hazard's East Side addition, $1200.

The Elliot Company to Frances E Baxter, lot 2, block B, Wave Crest tract, Santa Monica, $20.

George F Thompson and Ida M Thompson to Mrs O J Reel, lot 42, Thompson Bros' subdivision, $200.

Howard L Lunt to Ella G Lunt, part lot 1, block 41, Highland Park tract, gift.

H A Lahndorff to Henry Kuehle, lots 12, 13, 16 and part lot 15, block 8, Jeffries' tract, $5.

Emma B Bruce to Johann aGottleber, lots 61, 62, 63 and 64, Cheesebrough tract, $500.

George W Silimson and Jennie W Stimson to Frederick B Kitts, lot 7, Nicklin tract, $6250.

N W Tilton and Mattie Tilton to Chris Krempel, lot 7, block 9, Rudecinda tract, $10.

Nathaniel W Tilton and Mattie Tilton to Chris Krempel, lot 8, block 9, Rudecinda tract, $10.

Howard Campbell and Lizzie Campbell to John A Casselman and Frederick A Casselman, lot 24, block 5, Alta Vista tract, No 2, $10.

Mrs Louisa M Stucker to Charles Y Fangmann and Anna Fangmann, agreement to convey lot 40, Shafer & Lanterman's resubdivision of Dimmick tract, $1500.

West Adams Heights Association to William Raymond and Lydia A Raymond, part lots 15 and 14, block 8, West Adams Heights, $10.

C F Roehl to Amanda I Tooker, part section 15, 2 S 12, $10.

First National Bank of Pasadena to Marcus L Sparks, agreement to convey part section 36, 1 N 8, $2500.

Royal R Clark to Martha J Clark, relinquishment of lease and quit claims of lots 41, 42 and 43, Wiesendanger City tract.

John A Jones and Sylvester Pelty (now Edgar Pelty) and Irwing M Lee to George L Frisbee, part block 208, Pomona tract, $10.

Joseph Burkhard and Flora Burkhard to Charles H Treat, lots 6, 7, 8, 23, 24, 27 and 28, block 3; lots 4, 5, 8 and 9, block 4; lots 5, 6, 10, 11, 15, 16, 17, 18, 19 and 20, block 5; lots 3, 14, 19, 20, 21, 22, 23, 24, 25 and 27, block 4; lots 2, 3, 4, 6, 7 and 8, block 5; lots 4, 5, 6 and 7, block 6, West Adams street and Jefferson street tract, $10.

Charles H Treat and Marcia Treat to Sam Schenck and Paul W Schenck, same, $10.

Joseph Burkhard and Flora Burkhard to Sam Schenck and Paul W Schenck, lots 11 and 12, block 5, West Adams and Jefferson street tract, $10.

Robert Taylor to Ida Lawrence, lot 21, block 21, Azusa, $300.

Edith D Newerf and L L Newerf to Fred G Laptad, lot 6, Workman street tract, $10.

George Merritt and Lizzie S Hayes to C L White, lot 301, Ford tract, $10.

Estate of Gabriel Allen, deceased, order confirming sale to J H C Von der Lohe, undivided one-third interest in lot 10, Bonita tract.

Lou P Alderson to Harriet O Mattern, lot 34, block 1, Adams-street Homestead tract, $10.

Mary Corcoran and Richard Corcoran to Louise Preston, lot 22, Corcoran tract, $10.

Title Insurance and Trust Company to John J Montana, lot 149, block C, Meade & Dalton tract, $10.

Total, $53,600.

REMEDY FOR HAY FEVER

After Trying Other Treatments Hyomei was Used with Perfect Success

Prior to the discovery of Hyomei, the only advice a physician could give to a hay fever patient was to go away from home, but now any one who expects the disease, can, if Hyomei is used, stay at home without fear of the annual attack of sneezing, watery eyes, and other discomfort.

J. F. Forbes, a well-known western railroad man, whose home is at McCook, Neb., writes: "I have never had relief from any remedy for hay fever, even temporarily, until I discovered the merits of Hyomei. I will always recommend it whenever occasion requires."

There is no offensive stomach dosing when Hyomei is used. It is a reliable remedy for the cure of all diseases of the respiratory organs and is breathed through a neat pocket inhaler that comes with every outfit, so that the air taken into the throat and lungs is like that of the White Mountains or other health resorts where hay fever is unknown.

Dean's Drug Store, who have the local agency for Hyomei, advise all who are subject to hay fever to begin its use two or three weeks before the time of the annual appearance of this disease and thus prevent the attack. If, however, Hyomei is not used until the sneezing and other disagreeable symptoms have shown themseles, it is necessary to use the treatment more frequently, at least half a dozen times daily, and Hyomei Balm should be rubbed into the nostrils both morning and night.

The fact that Dean's agree to refund the money to any hay fever sufferer who uses Hyomei without success, should inspire confidence in its power to effect a cure.

REAL ESTATE.

FOR SALE
Lots At Glendale
At Manhattan Beach
At Riverside Heights
Owners, 331-332 Douglas Bldg

Florence Terrace
Large Lots. Easy Terms. Low Prices. The "homebuilder's" tract. Two blocks from car line. Close to P. O. City water.
EDWARD D. SILENT & CO. Sole Agent
Tel. Main 695. 216-218 West Second Street.

Orange Orchards
With Water—Low Prices
Maclay Rancho Water Co.
Rindge Block, 324 S. Broadway, L. A.

W. G. Nevin Tract
FINE SITES FOR HOME LOTS.
W. G. NEVIN, 320-322 Laughlin Building.
Telephone James 2188.

$70 LOTS—ON NEW ELECTRIC R. R. PASADENA VILLA TRACT. WITHIN 15 MINUTES of Business Center. EARL-OW INVESTMENT CO. 114 SOUTH BROADWAY, Los Angeles

Erkenbrecher Syndicate (Ltd.
Buy and Sell Real Estate, Stocks, Bonds and Mines. Suite 301, Currier Bldg. 'Phone Main 1377.

AUCTION.

RHOADES & REED
REAL ESTATE, LIVE STOCK AND GENERAL AUCTIONEERS.
Guaranteed estimates on Household Furniture or bought outright for cash.
Salesroom 143 W. Fifth St. Tel. Main 1280

C. M. STEVENS
Furniture and General Auctioneer.
Office 283 Tajo Bldg., First and Broadway.
Before disposing of your household goods call and see me. I will guarantee you a price by auction or pay you more cash for same than any one in the city.
Phone Main 2304.

THOS. B. CLARK,
Auctioneer.
48 SOUTH BROADWAY. TEL. GREEN 123

B.B. SELF RAISING BUCKWHEAT

DIAMONDS
H. J. WHITLEY CO.,
111 N. Spring St.

HAWLEY, KING & CO., AGENTS, Columbus, Moyer and Cortland Buggies.

Properly Fitted Glasses
ADOLF FRESE
124 S. Spring Street.

Barker's In Spruce, next with GOOD FURNITURE
439-424 SPRING ST. Since 1883.

Oak Poisoning
Sunburn, Mosquito and Insect Bites, Prickly Heat and Hives quickly cured by
Hydrozone
This scientific germicide is a specific for skin troubles that cures the most stubborn cases—absolutely harmless. Universally used by leading physicians for the last 12 years.
Sold by leading druggists or trial size bottle sent prepaid on receipt of 25 cents. See my signature on every bottle.
Prof. Charles Lorentano
59 Prince St., New York
Send for booklet.

CURE FOR WEAK MEN
VACUUM DEVELOPER AND INVIGORATOR
with new improvements for 97.50 (SOLD ONLY BY US)
It quickly and permanently restores lost strength, cures varicocele, stricture, prematureness, prostatic troubles and strengthens and develops debilitated organs. Simple home treatment. Write or call for illustrated book.
MODERN APPLIANCE CO.
447 S. Main St. Los Angeles

RUPTURE CAN BE CURED.
Buy the Surgical Appliances of
PROF FANDREY.
No Medicine, Operation or Injections.
Lady Attendant.
949 S. MAIN ST., L. A.

REAL ESTATE.

FOR SALE
Lots At Glendale
At Manhattan Beach
At Riverside Heights
Owners, 331-332 Douglas Bldg

Florence Terrace
Large Lots. Easy Terms. Low Prices. The "homebuilder's" tract. Two blocks from car line. Close to P. O. City water.
EDWARD D. SILENT & CO. Sole Agent
Tel. Main 695. 216-218 West Second Street.

ZONOPHONE
America's Best Talking Machine
Prices $15, $20, $25, $30, $40
Exton Music Co. 331 South Spring St.

SURVEYORS'
INSTRUMENTS AND SUPPLIES
BRAIN-HARMS OPTICAL CO
141½ SOUTH SPRING ST.

SCHOOL TALKS—4.

What is success? With most [illegible] who have to make a living [illegible] good position. There is more [illegible] graduates than can be supplied [illegible] great and growing city, and the

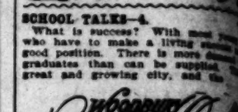

is thoroughly alive to the [illegible] business houses in the way of [illegible] graphic and book-keeping help. It [illegible] cial business to qualify young people [illegible] positions. That is OUR success, [illegible] cess is dependent upon the student, hence our motto: "The success of [illegible] dent." These are short [illegible] Journal gives a good long talk. [illegible] Address the college, or

E. K. ISAACS, Pres.
226 SOUTH SPRING STREET.

ENGLISH CLASSICAL SC
FOR GIRLS.
16th YEAR.
Boarding and Day Sch
CERTIFICATE ADMITS TO CO
126-134 So. Euclid Ave., Pasa
ANNA B. ORTON, P
61. Bas k 1071. Los Angeles offic
sou Block.

The Berli
School of Language
Trust Bldg., Spring and Second, [illegible] with 75,000 students. Competent [illegible] ers. 2 gold and 2 silver medals at [illegible] sition. Trial lessons free.

OCCIDENTAL COLL
LOS ANGELES, CAL.
THE COLLEGE—Classical, Scientific and Literary Courses.
THE ACADEMY—Of High School purpose for the College, or State [illegible]
THE SCHOOL OF MUSIC—Theory, [illegible] strumental.
Address Pres. Guy W. Wadsworth, [illegible]
'Phone East 249. 3321

SPORTING PAGE.

NEW FOOTBALL REGULATIONS.

Padding Not Allowed to Such Extent as Heretofore.

Rules for Players' Action on the Line of Scrimmage.

Shamrocks in Many Winds. Another Good Ball Game. Racing on Eastern Tracks.

[BY DIRECT WIRE TO THE TIMES.]

NEW YORK, Aug. 7.—[Exclusive Dispatch.] The football rules which govern the play of various college teams throughout the country this fall are announced today. The rules have been awaited with more than usual interest this year, owing to the many important changes which have been made in an attempt to eliminate the objectionable features of the game which have developed during the past few years. Among the innovations this year is a rule permitting a quarterback to return with the ball, while another rule prevents the punter from putting his team on the side after a kick. This is expected to prevent the forwards of the opposing eleven from piling on a punter after a punt, as there will be no necessity of holding the punter after a kick has been made.

Other rules prevent the wearing of any headgear and other protective armor, which has been carried to excess within the last few seasons. Hereafter, all headgears, shoulder pads, knee guards and other protections which have become popular will have to be made of soft material and capable of inflicting no injuries upon the person of the opposing team.

One of the important rules controlling the game this autumn the following will be of great interest to both coaches and players:

"When a ball is put in play at any point on the field between two 25-yard lines, at least seven players of the side having the ball must be on the line of scrimmage. The player who first receives the ball when the ball is within the above-mentioned territory may carry it forward over the line of scrimmage, provided that in doing he crosses such line at least five yards from the point where the snapper-back put the ball in play.

"When a ball is put in play inside the 25-yard lines at least five players of the side holding the ball must be on the line of scrimmage. If five players, including the quarterback, are behind the line, they must occupy one of the following positions: All five may be inside the positions occupied by the players at the ends of the line of scrimmage, in case two of the players at the ends of the line of scrimmage, in case two of the players at the ends of said line are at least five yards back from the line, or all five players may be at least five yards back from the line, or if one of said five players at the end of said line is outside the position occupied by the other of these five players at the end of said line are at least five yards back from the line, or all five players may be at least five yards to the line of scrimmage, provided two of them be in the positions occupied by the players at the ends of said line."

MINOR LEAGUE GAMES.

PACIFIC COAST LEAGUE.

SAN FRANCISCO AT DETROIT.

[BY THE ASSOCIATED PRESS—P.M.]

DETROIT (O.) Aug. 7.—Errors figured in today's game, and helped Detroit a present of it. Attendance 3400. Score:

	R.	H.	E.
Detroit	3	9	5
San Francisco	2	6	2

Batteries—Kitson and Abbott; Kitson and Powers.

PACIFIC NATIONAL LEAGUE.

PORTLAND-PHILADELPHIA.

[BY THE ASSOCIATED PRESS—P.M.]

PORTLAND, Aug. 7.—Boston batted the Philadelphia pitchers today, and easily won the closing game of the series. The batting of both teams was again in high order. Attendance 11,291.

	R.	H.	E.
Portland	11	16	1
Philadelphia	5	10	2

Batteries—Hughes and Criger; Plank, Bernhard and Powers.

NEW YORK-WASHINGTON.

[BY THE ASSOCIATED PRESS—P.M.]

WASHINGTON, Aug. 7.—Dunkle's fine work before he was hit permitted New York to win the game and capture the whole series. Orth was batted freely, but the fielding of the visitors kept him down. Attendance 2100.

	R.	H.	E.
New York	4	10	1
Washington	3	12	0

Batteries—Dunkle, Orth and Kittredge; Powell and Beville.

ST. LOUIS-CHICAGO.

[BY THE ASSOCIATED PRESS—P.M.]

CHICAGO, Aug. 7.—The locals could not do anything with Sudhoff's delivery today until the seventh, after two outs, when they batted, filling the bases. Sudhoff passed the next man, forcing in Chicago's only run. Attendance 1200.

	R.	H.	E.
Chicago	1	6	2
St. Louis	3	7	3

Batteries—Flaherty, Patterson and Sullivan; Sudhoff and Kahoe.

NATIONAL LEAGUE GAMES.

BOSTON COULD NOT HIT.

[BY THE ASSOCIATED PRESS—P.M.]

BOSTON, Aug. 7.—St. Louis's inability to hit at opportune times cost Boston today. McFarland was batted for seven hits, including four doubles and a home run, being made off in every inning. Attendance 2234. Score:

	R.	H.	E.
Boston	3	8	2
St. Louis	4	11	6

Batteries—McFarland and J. O'Neill; Powell and Ryan.

PHILADELPHIA-NEW YORK.

[BY THE ASSOCIATED PRESS—P.M.]

NEW YORK, Aug. 7.—New York batted two pitchers of a double-header with Philadelphia. In neither game did the visitors show to any advantage, the work being slow, and the fielding was wild, but Taylor pitched a fine game. The hitting of Seymour, the feature of the second game, made a safe drive each time he came to bat. Attendance 10,687.

	R.	H.	E.
New York	6	9	2
Philadelphia	2	7	1

Batteries—Taylor and Warner; Mitchell and Doon.

Umpire—Hurst.

BROOKLYN AND BOSTON.

[BY THE ASSOCIATED PRESS—P.M.]

BOSTON, Aug. 7.—Brooklyn won the first game of a double-header from Boston today in ten innings, but lost the second. Boston made the first game exciting by tieing a seemingly hopeless score in the ninth, but Malarkey was easy in the extra innings, when he braced up.

First game:

	R.	H.	E.
Brooklyn	6	11	2
Boston	4	11	0

Batteries—Garvin and Ritter; Pittinger, Malarkey and Moran.

Umpire—Emslie.

Second game:

	R.	H.	E.
Brooklyn	3	9	1
Boston	6	9	0

Batteries—Jacklitch and Ritter; Williams and Moran.

Umpire—Emslie.

NEWTON'S PITCHING IS NEARLY PERFECT.

MURDOCK THE ONLY YLOHMANITE WHO COULD SOLVE IT.

Cravath's Lusty Batting and a Series of Swats to the Total of an Even Dozen Routs the Forces of Moskiman and Gives Dillon's Men a One-sided Game.

[BY DIRECT WIRE TO THE TIMES.]

SAN FRANCISCO, Aug. 7.—[Exclusive Dispatch.] The impossibility of pitching good baseball between tricks in the outfield was well shown at Recreation Park by Dr. Moskiman today. Ordinarily Moskiman is more or less of a puzzle to the men from the south, but this afternoon they clouted his delivery with disgusting freedom, dumped in two or three hits whenever they felt like it, and when they did not the Lohman host forced honors upon Dillon's mates by divers and sundry fielding stunts of the kind that break into column seven of the tabulated score. Moskiman's control was not up to grade, and the Los Angeles team, headed by Cravath, who walloped out four singles in five tries, had a general stickfest all along the line.

Doc. Newton, Morley's mighty southpaw, officiated for the winners in his best form, and while he had a touch of his usual "ninth-inning weakness" whereby a brace of bingles yielded Oakland's lone tally, the eight that had been amassed by Dillon & Co. were a disheartenig lead and Lohman's men gave up the ghost easily. Murdock was the only one who did anything for his country, but his trio of bingles were three-fifths of the Oakland sum total. The rest of the team swatted high flies to various fielders or dumped easy chances to sundry expectant basemen and failed totally to earn their salaries.

Newton's control was well-nigh perfect, and when that is true of a southpaw he is likely to prove invincible. Moskiman issued three complimentaries, most of them costly.

The Seraphs got away in front and were never headed. A fat and a plunder added a brace in the first, and in the fourth Dillon & Co. strung together four swats for another pair of tallies. Another came in the fifth and in the eighth the band drove Moskiman to the brush with three lusty wallops for the rest. By all rights Lohman's men should never have scored, but Newton became careless, and Murdock got in his deadly work.

Score:

OAKLAND.

	A.	B.	R.	BH.	SB.	PO.	A.	E.
O'Hara, cf	4	0	1	0	2	0	0	
Francks, ss	4	1	1	0	2	2	1	
Murdock, rf	4	0	3	0	1	0	0	
Schwartz, 1b	4	0	0	0	4	1	1	
Baxter, 2b	4	0	0	0	1	4	1	
Moskiman, p	3	0	0	0	0	5	1	
Lohman, c	3	0	0	0	1	1	0	
Kruger, lf	4	0	0	0	1	0	0	
Totals	31	1	5	0	27	13	3	

LOS ANGELES.

	A.	B.	R.	BH.	SB.	PO.	A.	E.
Hoy, cf	4	0	0	0	1	1	0	
Wolter, 2b	4	0	0	0	2	1	2	
Smith, 3b	4	1	2	0	1	1	2	
Dillon, 1b	4	0	0	0	2	8	0	
Cravath, rf	4	1	1	0	1	0	0	
Ross, lf	4	1	2	0	1	0	0	
Toman, ss	3	0	0	0	2	3	1	
Spies, c	4	0	0	0	4	0	0	
Newton, p	4	0	0	1	0	2	0	
Totals	36	3	5	1	27	11	1	

SCORE BY INNINGS:

	1	2	3	4	5	6	7	8	9
Los Angeles	0	0	0	1	0	2	0	0	0—3
Base hits	1	0	0	1	0	2	0	1	0—5
Oakland	0	0	0	0	0	0	0	0	1—1
Base hits	1	0	0	1	0	1	0	0	2—5

SUMMARY:

Three-base hits—Murdock.
Two-base hits—Wheeler, Murdock, Smith, Hoy.
Sacrifice hits—Smith, Dillon, Wheeler.
First base on errors—Los Angeles, 2.
First base on called balls—Off Newton, 1; off Moskiman, 2.
Left on bases—Los Angeles, 9; Oakland, 5.
Struck out—By Newton, 7.
Double plays—Toman to Dillon, Hoy to Newton to Smith to Wheeler.
Wild pitch—Newton.
Time of game—1h. 40m.
Umpire—O'Connell.

PORTLAND-SACRAMENTO.

[BY THE ASSOCIATED PRESS—P.M.]

PORTLAND (Or.) Aug. 7.—Sacramento and Portland played one of the best games of the season this afternoon. Portland won the game in the ninth inning on Anderson's single, Blake's long two-bagger and Casey's fumble of Vigneux's hit, scoring Blake. Both Cutter and Thielman pitched fine ball, Cutter having the better of it up to the ninth inning. Score:

	R.	H.	E.
Sacramento	1	5	3
Portland	2	5	1

Batteries—Cutter and Graham; Thielman and Vigneux.

Umpire—Levy.

SEATTLE-SAN FRANCISCO.

[BY THE ASSOCIATED PRESS—P.M.]

SEATTLE, Aug. 7.—Seattle won a clever and at times brilliant game in the twelfth inning. In the ninth, with the score 6 to 3 in favor of Seattle, with two men out and the bases full and two strikes on him, Kelley made a two-bagger, driving in all the runners and tying the score Timely hits and fast baserunning scored the winning run for Seattle. Score:

	R.	H.	E.
Seattle	7	11	6
San Francisco	6	11	2

Batteries—Semple and Boettiger; Hodson and Kelly.

PACIFIC NATIONAL LEAGUE.

TIGERS ON THE CHAMPS.

[BY THE ASSOCIATED PRESS—P.M.]

TACOMA (Wash.) Aug. 7.—The Tigers played a stiff uphill game and took the measure of the champions in a well-played game. Strickett gave them a start in the fourth, letting in two runs with wild pitches, and after that he was hit hard. Fay's fielding, a total of twelve chances perfectly handled, in three of which he cut off clean hits, was a feature, aside from the high-class umpiring of Carruthers. Score:

	R.	H.	E.
Los Angeles	4	11	2
Tacoma	6	13	2

Batteries—Strickett and Hildebrand; St. Vrain and Byers.

SPOKANE-SAN FRANCISCO.

[BY THE ASSOCIATED PRESS—P.M.]

SPOKANE (Wash.) Aug. 7.—Dammann allowed the visitors but three hits this afternoon. Pfeister kept the locals down to seven hits. The game was loosely fielded, and costly errors helped swell the score:

	R.	H.	E.
Spokane	6	7	4
San Francisco	4	3	4

Batteries—Dammann and Hanson; Pfeister and Zearfoss.

Umpire—Warner.

SEATTLE-HELENA.

[BY THE ASSOCIATED PRESS—P.M.]

SEATTLE (Wash.) Aug. 7.—Hickey was steady and very effective with men on bases today while the locals Pounded Puttman hard. Hulen got four hits out of five times up, and Hurley finished with a perfect batting record. Score:

	R.	H.	E.
Seattle	9	14	2
Helena	1	9	0

Batteries—Hickey and Hurley; Puttman and Carisch.

Umpire—Colgan.

BUTTE-SALT LAKE.

[BY THE ASSOCIATED PRESS—P.M.]

BUTTE (Mont.) Aug. 7.—Rotten fielding on the part of Salt Lake today gave the game to the Miners. A bunch of hits in the first inning gave Butte four runs, and thereafter the locals were at no time in danger. Attendance 1500. Score:

	R.	H.	E.
Butte	8	10	1
Salt Lake	1	10	5

Batteries—Roach and Swindells; Quick and Shea.

Umpire—Huston.

LEAGUE CLUBS' STANDING.

PERCENTAGES TO DATE.

[BY DIRECT WIRE TO THE TIMES.]

CHICAGO, Aug. 7. — [Exclusive Dispatch.] Percentages to date:

National League—		American League—	
Pittsburg	.629	Boston	.621
New York	.596	Philadelphia	.597
Chicago	.585	New York	.559
Cincinnati	.527	Detroit	.517
Brooklyn	.500	Cleveland	.459
Boston	.435	Chicago	.401
St. Louis	.396	St. Louis	.349
Philadelphia	.341	Washington	.323

IN MANY KINDS OF WINDS.

SHAMROCKS RUN AND REACH.

ATLANTIC HIGHLANDS (N. J.) Aug. 7.—The Shamrocks raced in many kinds of wind today. Running and reaching in a shifting breeze Shamrock III out-sailed her pacemaker by 2 mins. 5 sec. in sailing fifteen miles to the outer mark and beating back by 4 mins. 9 secs., a total of 6 mins. 15 secs. elapsed time.

The course was southeast, and the start was from the Scotland Lightship.

JEFF SPARS IN PUBLIC.

APPEARS AT A BENEFIT.

[BY THE ASSOCIATED PRESS—P.M.]

SAN FRANCISCO, Aug. 7.—For the first time since he has been in training Champion Jeffries sparred in public at Harbin Springs last night. He appeared at an entertainment given for the benefit of a cripple, and boxed three rounds each with Fitzsimmons, Joe Kennedy and his brother Jack. He appeared to be in splendid condition, and those of the spectators competent to judge declared that he was quicker on his feet than formerly.

Bishop, manager of Ovelia Herrera, went to Alameda today with "Yank" Kenny and Sam Berger to see Corbett at work. The ex-champion boxed with Berger and wrestled with Kenny, and at the conclusion of the bouts both pronounced him to be in better condition than ever before. Bishop stated that he was firmly convinced that Corbett would regain his former title.

SIGHTED THE ENEMY OFF BAR HARBOR.

[BY THE ASSOCIATED PRESS—A.M.]

BAR HARBOR (Me.) Aug. 7.—Information was received here today that a torpedo-boat destroyer in the war maneuvers sighted the "enemy" off Bar Harbor last night.

The news of the discovery of the "hostile fleet," which is under Rear-Admiral Sands, was brought in here by the dispatch boat which came for the mail. The vessels are all too far from the shore for their movements to be observed from land.

When signals announced the discovery, the vessel under observation turned about and made off. Later, the matter was reported to Rear-Admiral Barker, commanding the defending fleet, on board the Kearsarge.

HEAVY FIRING HEARD.

[BY THE ASSOCIATED PRESS—P.M.]

BAR HARBOR, Aug. 7.—Heavy firing in the direction of Mount Desert Rock, and continuing for fully five minutes, was heard at 10:15 o'clock tonight, and it was the general belief here that the "enemy" had been sighted by the defending fleet.

DIFFERENT ENGAGEMENT.

THAT WILDEE-BDYE "DUEL."

[BY DIRECT WIRE TO THE TIMES.]

BAR HARBOR (Me.) Aug. 7.—[Exclusive Dispatch.] While society is still assiduously discussing the now famous Tevis-Edye scandal, principals in the episode have dropped out of sight. Ernest A. Wildee, supposed to be the fiancée of the beautiful Mrs. Hugh Tevis, left town closely following the angry scene at a Kebo Valley Club dinner and dance, when he and Lieut. John R. Edye, U.S.N., were so nearly involved in a duel. He told his intimate friends that he was going to Boston, and it is now learned that from there he went to New York.

Lieut. Edye, having denied before a board of inquiry instituted by Capt. Emery of the Indiana, that he had been guilty of any improper conduct while calling on Mrs Tevis and Miss Baxter, her sister, at Tevis's cottage, as charged by the two western beauties, was sent away on his ship to participate in the search problem of the naval maneuvers. He is now far at sea.

Mrs. Tevis and her sister went before the naval inquisitors and gave their version of the call made upon them by Lieut. Courtney and Lieut. Edye, describing the conduct that had caused them to send their friend Mr. Peters to Capt. Emery with the request that Lieut. Edye be disciplined. Tuesday morning last, they, too, left Bar Harbor, supposedly to join Wildee in Boston. Friday's telegrams sent to them at Boston have not been delivered. Information has been received that they had not yet arrived. Thus the recent battle ground is cleared of combatants, and it is believed that so far as further action by the investigating naval officers is concerned the incident is closed. All officers in the inquiry are at sea, near by, and the fact that not even a hint has been disclosed of any decision on their part is taken to indicate that they intend to forget it.

ALFONSO BELL IS CHAMPION.

Easily Defeats Overton in the Men's Singles.

Splendid Match Late in Day Makes Doubles Interesting.

Hart and Britton, One Crippled the Other an Invalid, Earn Honors.

On the one side a cripple and an invalid; on the other a Greek god and the Fitzsimmons of tennis, Frank Hart and Jimmy Britton yesterday met Alfonso Bell and Archie Way shoulder to shoulder, on the Casino courts, and held them safe in one of the grandest men's doubles matches that was ever played in the South. Smashing like fiends one minute; lobbing back the ball in the rarest of perfect plays the next; striving all the points of the game and working their heads against nature's handicap of ill-health in one case and a turned ankle in the other, Hart and Britton deserve especial credit for making a game, hard battle in the face of odds that would almost dishearten ordinary players.

After the crowd had departed and a few dyed-in-the-wool tennis fans remained to see the whole programme out, the last match of the day in men's doubles was called, and the long Mr. Hart and the thin Mr. Britton sallied forth to meet what everybody thought would be their undoing. Instead of being put out in straight sets they took the first in 9-7, after the most stubborn kind of resistance, and only lost out the second by the remarkable score of 8-10, after being within two points of winning the match. To a lover of the sport the battle was worth crossing a continent to see. Such fights do not occur often in the tennis world, and it is perhaps well, for when one has looked upon such sights as the wonderful smashing of Hart; the brainy placing of Way, always after opponents' weak spots; the phenomenal lobbing of Britton and the magnificent all-around play of Champion Alf Bell, he has seen all the game has to offer, and is likely to be bored by the usual rounds of matches between contestants without class. To describe the brilliant plays made in one set would be a day's work; nearly every return was of the double-star order. Nothing short of a sensational shot proved good on either side, and notwithstanding the gloom of impending night all four players made some wonderful returns of smash killed balls, and whenever the driving game of Hart seemed about to win out for his side, Bell took the backlines and tossed back the returns high in air, but inside the lines. Time and again Hart at the net killed ball after ball only to have it returned with interest. Such heart to heart rallies would have moved a stone man to action, and the air was rent with cheering from the few present. Joe Daily, who umpired, declared it the best match he had ever seen in men's doubles. So splendidly were the contestants matched that it seemed as if they would never show a winner. One pair would take a spurt and pound out the advantage, only to take a back seat while their opponents minute later. Having the first set to their credit, 9-7, Hart and Britton made a game effort to win the second, took all kinds of smashing chances to get their points, and showed willingness to risk all for victory. With the score 8-7 in their favor they had their opponents at deuce in the game that would have won the match, and lost on a splendid smash by Hart that came dangerously near being good, if it did not actually shave the inside of the line. Bell and Way then took two straight games, and earned a chance for their lives to-day. Probably after having cooled down from last night's fierce battle the pairs will play more carefully this morning.

Alfonso Bell is the champion of Southern California at the court game. This announcement falls to surprise anybody now that Freeman is away, for Overton was known to be the only contestant that might make Bell work, and he disposed of the yachting expert in straight sets yesterday, though not without encountering a stiff resistance from him. At the outset Bell had it all his own way; Overton was nervous, and seemed afraid to take chances, but he got bravely over it in the next set, and played the game like a soldier. Bell was practically unbeatable in his yesterday's form, and had Freeman met him the result would have probably been the same. Back and forth at the net he sprang like a cat; occasional perfect lobbing by Overton sent the balls over Bell's head, and then he seldom failed to hurl them back again with interest added. Toward the last Bell let up somewhat in the ardor of his playing, and Overton's stock picked up a little, but there was never a decent doubt as to the outcome. To Overton's credit it might be said he made as good a showing against the champion as any other player in the tourney would have done. Scores were 6-2, 6-2, 9-7, Overton making a plucky struggle for the final, but in vain. Bell's superhuman accuracy, his terrific strokes, and phenomenal speed at the net made him invincible. If he had the bulldog nerve of Freeman; the courage that does not think, no man in America or in the world could beat the Southern California champion. Nature has been good to him; he might have posed for the Apollo Belvidere. Physically perfect, with a wonderful eye and a surprising judgment of distance, Bells lacks only one thing, and it is no disgrace to him. The man is one of those splendidly-poised bits of mental and physical machinery that are responsive to the slightest influence—a bad stroke or a bit of hard luck puts Bell a shade off, and he often loses valuable points that a less sensitive man would have played without pause. Every perfect athlete has more or less of this peculiar mental make-up, and most of them are great by virtue of it, though, like all other things, it has disadvantages.

For once yesterday the ladies had to take a back seat in public interest. Florence Sutton walked away with the ladies' singles, as expected, but lost as usual to her sister May in playing for the Montgomery Cup. This leaves May in her former position as lady champion of the Southwest, and in all probability of the country if it could be tried.

The other matches paled into insignificance before the splendid battle in men's doubles. Consolation singles have been well started; in yesterday's only match veteran Frank Carter went down to defeat before Hal Gorham, a youth of considerable promise. It hurts to be walloped all over the courts by a boy, but there is an old saying that is as good in the courts as in the ring—"Youth will be served."

The ladies are trying to pull off a ladies' double competition, but it has not gone far as yet. Today's card contains the finishing of the men's doubles, including the final sets between Hart and Britton and Way and Bell; the mixed doubles and consolations, together with a match between Bell and Prof. Joe Daily, which ought to be worth seeing. Daily is off his game now; but can still give a grand definition of the fancy strokes of tennis. Those who wish to see the entire show will do well to appear early for there will be matches of interest all day. For one, Overton and Cravens will play Carter and Bundy in the men's doubles. The first pair are likely to win, but Carter and Bundy have proved themselves no mean antagonists. Bundy's play has been quite a feature of the tournament. Revenge, sweet and vindictive was inflicted upon Troy Hendrick and Bob Variel yesterday by this same Carter-Bundy combination, and nothing has tickled Prof. Carter so much since he took his degree in Latin.

Scores were 6-1, 2-6, 6-3, and the match was above the average for class and closeness of argument. The appearance of Hendrick was a pleasant feature. He is much bigger now than when last seen on the courts.

Last night the grand ball took place in the Casino with a record-breaking attendance, beautiful decorations and other pleasant social features that usually accompany such functions. Society was present with belles galore yesterday and the accommodations were taxed to their capacity.

Results:

Men's open singles, final—Bell beat Overton, 6-2, 6-3, 9-7.

Men's doubles, Hart and Britton beat Donnell brothers, 8-6, 10-12, 6-2; Carter and Bundy beat Variel and Hendrick, 6-1, 3-6, 6-3. (How are the mighty fallen!) Hart and Britton vs. Bell and Way, 9-7, 8-10.

Ladies' singles—Mrs. Seymour defaulted to Florence Sutton; May Carter beat Miss Dobbins, 4-6, 6-0, 6-3; Florence Sutton beat May Carter, 6-4, 6-2, in final. May Sutton beat Florence Sutton for championship, 6-1, 6-2.

The match between Hart and Britton and Donnell brothers was an unusually long and trying argument, and the handicapped pair certainly earned their honors by going through with both it and the gruelling fight of the evening in the same day. When the Donnells learn to play together like brothers they will be a great pair. Now Johnny tries to handle some balls that are by rights the other's meat.

ALLEGED ADVERTISING FAKER ARRESTED.

PAUL T. WILKES ACCUSED OF DISHONEST DOINGS.

Promoter of "Picturesque and Industrial Los Angeles" Said to Have Used Forged Contracts to Get Business—M. & M. Takes Hold.

Through the efforts of the Merchants' & Manufactures' Association, an alleged advertising faker, Paul T. Wilkes, was arrested yesterday, the complainant being Reese Llewellyn of the Llewellyn Iron Works.

In May last, Wilkes went to the secretary of the Merchants' and Manufacturers' Association to try to obtain his indorsement of an advertising scheme, "Picturesque and Industrial Los Angeles," an illustrated book in which advertisers were not to pay for their write-ups, but, which was to be sold at $2 a copy. The secretary, on the part of the association, refused to sanction the scheme, and told Wilkes that any necessary advertisement of Los Angeles would be done by the Chamber of Commerce and kindred organizations.

Wilkes, it is alleged, did not take "no" for an answer. A short time afterward Zeehandelaar received a telephone message from Montgomery Bros., saying that a man had solicited their patronage for the proposed "Picturesque and Industrial Los Angeles," stating that his plan had been indorsed by the Merchants' & Manufacturers' Association. The secretary immediately called up the promoters and declared that they would be prosecuted if they again claimed the indorsement of the association. Wilkes apologized, and said that the solicitor, who had done so would be dismissed.

The next plan resorted to by Wilkes, it is said, to secure advertisers in the publication which he was to issue was to show to those whom he approached forged contracts for the books. When arrested there was found on him what is claimed to be a forged paper purporting to be a contract with the Llewellyn Iron Works for $160 worth of the books in question. Besides this he had alleged bogus contracts with Milo M. Potter, the Los Angeles Brewing Company, R. L. Craig & Co., and Maier & Zobelein for an average of twenty copies of the publication each. Some of these he has been showing about town, according to evidence gathered by the Merchants' & Manufacturers' Association, in his efforts to induce merchants to drop their coin in exchange for copies of "Pictures and Industrial Los Angeles."

Secretary Zeehandelaar stated yesterday that the father is undoubtedly blameless of any connections with the questionable advertising scheme of his son. He is ex-Judge Wilkes of Sioux Falls, N. D., comparatively a recent arrival here.

In response to a special plea on the part of the father yesterday that the bail of Paul Wilkes be placed at not over $1000, Justice Austin allowed it to stand at that figure, although he made it understood that under ordinary circumstances it will be double that amount. Attorney Wilkes supplied the necessary amount on behalf of his son, and the latter's examination was set for Monday.

Former Judge Wilkes stated last night that, personally, he has no interest in the business. He said that about the 1st of June, Paul T. Wilkes began the work of canvassing for the publication, using at times from three to five agents and also employing the services of several photographers to take photographs of various business houses and residences from which to make the half-tone pictures for the book. An effort was made, he said, to enlist the aid of the Merchants' and Manufacturers' Association through Mr. Zeehandelaar, the secretary.

"The whole enterprise," said Mr. Wilkes, "is a fair business venture, open and above board, and has cost up to date, some $600 of preliminary outlay. Now as to the alleged forged contract. Paul T. Wilkes had interviewed among the many people solicited, the Llewellyn Iron Works, and had taken some six or more photographs of those works and visited the works several times. He counted that they would be certain patrons for the book. In keeping a record of the business he had a Llewellyn contract used as a memorandum for himself, in estimating the probable number of books as the subscriptions grew. No one was offered the contract for money or otherwise. It could not be so used, for it was not a negotiable instrument. No attempt was ever made to use it against or to the detriment of anybody or to put the paper in circulation."

The foregoing explanation by Ex-Judge Wilkes is doubtless what he believes to be true, and is evidently the explanation given him by his son but it is not the whole truth, although he may not be personally aware of the fact. It is a fact which the accused can not successfully dispute, that he has used the so-called "memorandum contracts" for the purpose of inducing merchants to sign genuine contracts. He is known to have gone to A and in the course of his efforts to secure from him a contract, shown what he represented to be genuine contracts from B, C, D et al., and in this manner he has secured some business. Later, when A told of his experience, B, C, D and the rest informed him that they had not signed such a contract. In other words, A was buncoed into signing a contract which he would not have signed had he not been told that others in the same business or in other business had entered into the scheme. There is not the slightest doubt about this, but there may be some doubt as to whether that constitutes a criminal offense under the law, unless Wilkes secured money on the contracts, which he secured in this manner. In that event a prosecution might lie on a charge of obtaining money by false pretenses. Much of the trouble in which Wilkes now finds himself is due to his drunkenness. He is known to have been intoxicated when he called on various merchants and this may have caused him to become careless as to the statements he made. Whatever else he may have done he has misrepresented matters to some of the merchants and to that extent his dealings have not been honest or fair, but as before stated, it remains to be seen whether he can be successfully prosecuted.

SAN DIEGO.

THEIR FIRST DRESS PARADE.

[SPECIAL CORRESPONDENCE OF THE TIMES.]

SAN DIEGO, Aug. 7.—The Seventh Regiment, which is now at "Camp Last" at Coronado, had their first dress parade this afternoon.

The whole camp now presents a most picturesque military appearance with the sentries pacing back and forth, the lines of stacked rifles in each of the company streets, and over all the Stars and Stripes waving from the tall staff at headquarters. Col. Vogdes, commanding the United States forces here, and Maj. Kneedler visited the camp today. Col. Vogdes particularly inspected the quartermaster's and commissary departments, and when asked what he thought said "they are living well."

The latest move on the part of the striking telephone linemen of this city is to distribute printed forms, ordering the company to remove telephones from residences and places of business. The order is printed with a space left at the bottom for the signature. Nearly every business house, and many other patrons of the telephone company have been served with these orders. Manager Lewis says no complaints have come in, and he has as yet received no orders to remove any telephones.

SCHOONER AGROUND.

The three-masted lumber schooner Mabel Gray went on the mud at Dutch Flat, near beacon No. 7, yesterday. She left the marine ways Wednesday afternoon and started down the bay at high water under her own sail. The experiment proved a failure, and the Mabel went aground. An attempt will be made to float her at high tide today. She was far out of the channel, and had plenty of water and room to make her course inside of the beacons.

BAKERSFIELD.

REFUSED THE DEMAND.

[BY THE ASSOCIATED PRESS—P.M.]

BAKERSFIELD, Aug. 7.—The Southern Pacific has refused the demand of the pipe fitters and tinsmiths employed at the Kern City shops for an increase in wages from 30 to 35 cents an hour. The last raise is said to a few employés who combine the two trades. As a result of the refusal a number of employés in these departments have resigned.

STORMS IN ARIZONA.

Heavy Rainfall in Cochise, Pima and Santa Cruz Counties—Wind at Tucson. Colorado Hail Destruction.

[BY THE ASSOCIATED PRESS—P.M.]

TUCSON (Ariz.) Aug. 7.—The heaviest rains of the season fell today through Pima, Cochise and Santa Cruz counties. The heavy rainstorm which prevailed here this evening was preceded by an extraordinarily strong wind, which wrought considerable damage.

The boys' dormitory at the University of Arizona, one mile north of this city, was damaged to the extent of $200. The roof was torn off and one wing blown down. Two students were in the building at the time, but escaped with slight injuries.

VANCOUVER'S GALE FATAL.

[BY THE ASSOCIATED PRESS—P.M.]

VANCOUVER (B. C.) Aug. 7.—A heavy gale which swept the gulf yesterday is held responsible for the death of at least three Japanese fishermen and it is thought that possibly several others succumbed to its fury. William Powers today reported that he saw no less than five boats capsize. All were manned by Japanese.

COLORADO DESTRUCTION.

[BY THE ASSOCIATED PRESS—A.M.]

DENVER (Colo.) Aug. 7.—Reports coming in from the farming region of Northern Colorado show great destruction of crops by the terrible hailstorm on Wednesday night. The total damage is conservatively estimated at more than $500,000.

KANSAS RIVER HARMLESS.

[BY THE ASSOCIATED PRESS—A.M.]

KANSAS CITY (Mo.) Aug. 7.—The Kansas River here and at Lawrence, Kan., fell nearly two feet during the night and removed all fear of damage by water.

OBITUARY.

Gen. A. E. Woodson.

PAOLA (Kan.) Aug. 7.—Brig.-Gen. A. E. Woodson, U.S.A., retired, died here today, aged 62 years. He was in the military service forty-one years. He will be buried in the national cemetery at Arlington, Virginia.

Mrs. J. H. Goodman.

SAN FRANCISCO, Aug. 7.—Mrs. J. H. Goodman, the wealthy widow of the late Banker Goodman of Napa, died at the Palace Hotel today. She was recently stricken with paralysis.

GRAPE GROWERS GET JUDGMENT.

SANTA ROSA, Aug. 7.—Judge Seawell handed down an opinion in the Superior Court this afternoon in an action brought by Peterson Brothers, vineyardists of Windsor, against Chalk & Bernard, San Francisco, wine-makers. The court gives judgment for plaintiffs for 236 tons of grapes at $27 a ton; 156 tons at $7, and $36 expenses. The action grew out of an alleged breach of contract on the part of the defendants, who purchased the whole of the plaintiff's crop of grapes last year.

CHANGE IS BADLY NEEDED.

Amazing Disclosures at Patton Asylum.

Steward Whittaker on Trial for His Job.

More Sensational Testimony Expected at Today's Meeting of Managers

[BY DIRECT WIRE TO THE TIMES.]

PATTON, Aug. 8.—[Exclusive Dispatch.] The board of managers of the Southern California State Hospital met last night for the purpose of hearing the charges preferred by Superintendent Campbell against Steward Whittaker of the institution. What they heard made them amazed that either Campbell or Whittaker have so long remained in the place. Not that Campbell's administration was shown to be improper, but more surprise was manifested that he has not preferred charges long ago. The charges are those of conduct unbecoming an officer of a State institution, and of insubordination, and from the evidence it would seem that Campbell made a case. At 2 o'clock this (Saturday) morning the board went into executive session for the purpose of deciding what it will do, but there is almost a certainty that either Whittaker will be fired or that if he is not Campbell will resign.

The entire board was in attendance at the meeting. It is composed of J. W. A. Off of Los Angeles, John McGonigle of Ventura, E. P. Clarke and H. T. Hayes of Riverside, and H. E. Wilson of Redlands. John Morton, secretary of the board, was also present.

Much of the testimony was decidedly torrid and it disclosed a state of affairs such as few outsiders suspected. The whole cause of the trouble, and there has been much trouble in the hospital, was proven to be Whittaker. It was proven not only by a number of witnesses, but also by Whittaker's own statements that he has been the "dog in the manger" at the institution. He is known to have made statements to various employés to the effect that he was sent there for the purpose of cleaning out the place, and he proposed to do it. Had not Dr. Campbell filed these charges when he did, Whittaker might have succeeded, for things here are in a chaotic state because of the differences between them. An unprejudiced view of the situation, based upon the evidence submitted tonight, leads to the conviction, however, that Whittaker is the man to blame.

He chose a smooth way to bring about his desire to "clean out the place." His plan was to antagonize all the officials whose duties were performed inside the asylum, while with the outside employés he curried favor, thus arraying the two classes against each other. This resulted in a pretty mess of affairs, and many a poor inmate was the sufferer from it. In justice it must be said that the evidence indicated that Dr. Campbell did what he could for the patients, despite this serious handicap.

The first part of the testimony presented to the board was with reference to Whittaker's treatment of A. C. Clarke, secretary to the superintendent. It was shown that Whittaker had done all that was possible to make Clarke's position a hard one to fill, and by petty acts annoyed him whenever possible. Witnesses testified that in private conversation he had spoken to Clarke and others in language unfit to print and unfit for a decent man to use. To persons who have applied to him for employment he had told that they did

THE CITY IN BRIEF.

NEWS AND BUSINESS.

Illinois Picnic.

Santa Monica will be the Mecca today of the Illinois Society of Southern California, which will have its annual picnic there. Representative George W. Prince of Illinois will be the guest of honor and will probably speak.

"A Modern Magdalen."

Tonight at the Mason Operahouse Amelia Bingham and her company will present "A Modern Magdalen," which the star thinks the strongest play of her repertoire. It is said to have made a hit wherever presented. At this afternoon's matinée a last performance of "The Climbers" will be given.

Lady on the Board.

Mrs. Nora McCartney has been appointed on the investigation board for the juvenile courts, in the place of Sherman Page, who declined to serve. It is the duty of this board to investigate the character and standing of persons and institutions when application is made to take charge of any of the juvenile criminals.

Bourquin Out of It.

James Bourquin, mentioned as the associate of J. H. Hollywood in the promotion of the get-rich-quick "Traders' Association," was in the game only two weeks, having turned his interest over to Hollywood July 1. He declares he was "taken in" by Hollywood, and got out of the scheme as soon as he understood the situation clearly.

Shutting Out the Scalpers.

Yesterday the Atchison, Topeka and Santa Fé Railroad filed a petition in the United States Circuit Court asking for a temporary injunction restraining local ticket brokers, or "scalpers," from handling G.A.R. National Encampment excursion tickets from all parts of the country to and from San Francisco. Judge Ross issued the restraining order, and ordered that the scalpers named in the complaint appear in court the morning of the 24th inst., to show cause why the injunction should not stand. In the injunction it is ordered that they must "absolutely desist and refrain from, directly or indirectly, alone or in connection with others, exchanging, transferring, purchasing, selling or in any way dealing in the excursion tickets described in the bill."

BREVITIES.

Real estate advertisers and others: Hereafter all real estate and other classified "want" advertisements for Sunday insertion must be in The Times office not later than 11 o'clock Saturday night in order to be properly classified. All small advertisements received after this hour will be printed under a special heading of "Too Late to Classify." Special request is made of those telephoning "Liners" to do so before 10 p.m. each night.

If you want to know all about Avalon and Catalina Island, who's there, and what's doing, send 50 cents to The Times office for a month's subscription to "The Wireless," Avalon's new daily published by The Times-Mirror Company. It prints "All the News All the Time" concerning the enchanted isle, and tells big-fish stories every day.

Los Angeles Institute of Suggestive Therapeutics. Diseases cured, habits corrected, classes taught, diplomas awarded, degrees conferred. Consultation free. Directors: Dr. McIvor-Tyndall, Dr. F. W. Rayburn, L. W. Blinn, George P. Taylor, R. E. Blackburn. 1731 S. Figueroa. Phone Blue 5221.

Francis Murphy, the great temperance orator, will preach at First Methodist M. E. Church, cor. 8th and Hill, Sunday morning, and Rev. C. W. Coulcan in the evening.

When making gowns, or having gowns made becomes wearisome, investigate Schell's Patent Adjustable form for dressmaking. 626 S. Broadway.

The Frolick Hospital for the care and treatment of tubercular patients has removed to the corner of Pico and Hope streets.

Furs stored. D. Bonoff, 212 S. Broadway.

There are undelivered telegrams at the Western Union telegraph office for George James, C. S. Young, James Cooney, I. E. Elder, Mrs. C. F. Tolman, W. H. Winters, Charles F. Nees, Mrs. E. D. Burr, Henry A. Busk, Mrs. M. E. Cuthbert, Cora Roy, Ign H. N. Sadora.

There are undelivered telegrams at the Postal telegraph office, No. 238 South Spring street, for Producers' Fruit Co., J. H. Blair, Mrs. Katheryn Case, Mrs. George Ross, Mrs. W. S. Benedict, C. A. Miller, F. D. Ferguson, Miss Ruby Anderson, C. Goodfellow.

NORWEGIAN MINISTER.

Able Preacher Secured by Danish and Norwegian Residents of City—Will Form Congregation.

The Norwegian Lutherans of the city have just secured a progressive minister in the person of Rev. Nils Giere, who is the first Norwegian Lutheran preacher ever located in Los Angeles. He is a speaker of rare ability, and being

REV. NILS GIERE.

American-born has an exceptionally attractive delivery, when taken in connection with his soft and musical voice.

Rev. Mr. Giere is a native of Wisconsin, a graduate of Luther College at Decorah, Iowa, and of Luther Seminary at Madison, Wis. His theological course was completed at the University of Christiana, in Norway. He comes to Los Angeles from Renville, Minn., and has been in the ministry twenty years, sixteen of which were spent at Belgrade, Minn., and four at Renville.

He comes to Los Angeles with the idea of building up a congregation among the Norwegian and Danish Lutherans of the city. At present they have no church of their own, and on Sunday morning and evening Rev. Giere will preach in the building occupied by the German-American school, at the corner of Eighth and Flower streets.

THOSE who are interested in our great gold-producing territory in the North should read the article on "Winter in Alaska" in The Times Magazine of August 9.

MURPHY AND MISSIONS.

Busy Workers Among the Men and Women of the City—Temperance and Evangelism.

Francis Murphy, the apostle of gospel temperance, will have a busy day tomorrow. He will hold his usual meeting at the car barn of the Los Angeles Railway on Central avenue, at 9:30 in the morning; at the usual hour for morning service in the First Methodist Church, at the corner of Sixth and Hill streets, he will appear and deliver an address, Dr. McIntyre being absent on his vacation. In the evening Mr. Murphy will hold his regular gospel-temperance meeting in Blanchard Hall, where the usual number of special musical features will be rendered, in addition to the attractive lecture of Mr. Murphy.

Murphy is also announced to deliver a lecture on "Real Life," at Tropico on the Tuesday evening. The people of Tropico may confidently anticipate some "real life" oratory that will entertain and astonish those who have never had the good fortune to hear the famous temperance advocate.

Evangelist Holdridge and Dickson will appear at the men's meeting at the Y.M.C.A. tomorrow afternoon at 3 o'clock. Mr. Holdridge will talk on "Testing Times," and Mr. Dickson will sing.

Pastors of the city will take part in the gospel-wagon meetings of the Union Rescue Mission at the Plaza, at First and Los Angeles streets and at Fourth and Broadway, tomorrow afternoon.

MARRIAGE LICENSES.

The following marriage licenses were issued yesterday from the office of the County Clerk:

George Carose Josephian, aged 23, a native of Armenia, a resident of Fresno, and Zarobhie Shishmaniah, aged 18, a native of Armenia, a resident of Los Angeles.

Chas. P. Halsey, aged 30, a native of Missouri, a resident of San Diego, and Anna S. Jememan, aged 20, a native of Colorado, a resident of Denver.

John B. Buchanan, aged 34, a native of Mississippi, and Ellen M. Wilsnach, aged 29, a native of Indiana; both residents of Los Angeles.

Robert McIntyre, aged 52, a native of Canada, a resident of Los Angeles, and Hannah Parsons, aged 34, a native of Vermont, resident of Pomona.

Kuth Kennedy, aged 23, a native of Nova Scotia, a resident of Riverside, and Bertha Ragos, aged 22, a native of Iowa, a resident of San Bernardino.

Ernest B. Shelby, aged 21, a native of California, a resident of Fernando, and Concelacion Carrea, aged 16, a native of California, a resident of Sunland.

BIRTH RECORD.

DECKER—To the wife of L. C. Decker, No. 4515 Pasadena avenue, August 7, a twelve-pound son.

DORAN—To the wife of E. A. Doran, August 7, a daughter.

HARPER—In Long Beach, August 5, to Mr. and Mrs. J. O. Harper, a son.

M'KEE—At Bardsdale, August 6, to the wife of J. Robert McKee, a daughter.

DEATH RECORD.

BINFORD—In this city, August 6, Henry Louis Binford, aged 80 years. Funeral from the family residence, No. 2007 East Third street, Saturday, at 3:30 p.m. Interment at Evergreen Cemetery. Friends invited.

HANNAMAN—At family residence, No. 948 Maple avenue, this city, August 6, at 8:30 p.m., Miss Margaret Hannaman.

DUCOS—August 4, at Downey, beloved wife of Avantin Ducos. Funeral from the parlors of Robert Garrett, 349 North Main street, Sunday, at 2 p.m. Friends respectfully invited. Interment New Calvary Cemetery.

DUNSMOOR—In this city, August 7, 1903, Almira M., aged 84 years, a native of Maine, widow of James A. Dunsmoor, deceased, and mother of James F. Dunsmoor of Lancaster, Cal., Irving A. and Dr. Frederick A. Dunsmoor of Minneapolis, Minn.; Charles H. Dunsmoor, of Oakland Cal.; Albert V. and Dr. John M. Dunsmoor of Los Angeles, Cal. Funeral Sunday, August 9, at 4 o'clock p.m., from Bresee Bros.' undertaking parlors. Friends of family cordially invited. Interment Evergreen Cemetery.

KILPATRICK—At No. 1356 Catalina street, August 7, Rev. Jonathan Ried Kilpatrick, aged 62 years. Funeral Sunday at the Pico Heights M. E. Church at 3 p.m. Friends invited. Interment Rosedale.

MUELLER—In Los Angeles, August 6, Lena, beloved daughter of Mr. M. and Anna Mueller, aged 21 years. Funeral at the family residence, No. 1218 Maple avenue, Sunday at 2 p.m. Friends invited. Interment Evergreen.

HANNAMAN—At No. 948 Maple avenue, August 6, Miss Margarett Hannaman, aged 41 years. Funeral at the parlors of Bresee Bros., Broadway and Sixth, Sunday at 2 p.m. Friends invited. Interment Rosedale.

HOPKINS—At her late residence, No. 721 Garland avenue, August 5, 1903, Mary Brown Hopkins, a native of Pennsylvania, aged 70 years. Funeral services will be held at late residence Saturday, August 8, 1903, at 2 o'clock p.m. Friends invited. Interment private.

FUNERAL NOTICE.

The funeral of Mrs. Marie, beloved mother of Marieta, Thomas and Josephine McCormac will take place from the undertaking parlors at 454 and 456 South Main street, today at 8:45 a.m. Solemn requiem mass at Cathedral of St. Vibiana at 9 a.m. Interment Calvary Cemetery.

Los Angeles Transfer Co.
Will check baggage at your residence to any point. Office 141 W. Fifth st. Tel. M. 49 or 249.

Orr & Hines.
Funeral directors. Lady undertaker takes charge of all ladies and children. Tel. Main 48. No. 647 South Broadway.

City Transfer Company, 519 S. Main.
Trunks, inside district, 25c. Tel. M. 55.

Bresee Bros.' Co., Undertakers.
Broadway and Sixth. Lady assistant in attendance night and day. Tel. Main 242.

Automobile Livery.
321 and 323 South Main street. Tel. Main 722. Electric, steam, gasoline.

Pierce Bros. & Co., Undertakers.
520 S. Flower. Tel. S. 127. Lady attendant.

Peck & Chase Co., Undertakers.
432-6 South Hill. Tel. M. 61. Lady attendant.

Robert Sharp & Son, Undertakers.
Lady assistant. 609 S. Spring st. Main 1028.

F. M. Parker, Plumbing. Phones 264.
We stop leaks. 630 South Spring street.

High-class Carriage Repairing.
Painting, trimming. Headquarters for rubber tires. Parrot Carriage Mfg. Co., Tenth and Main.

Magdalina Mining Stock.
3 cents share. A-1 investment. Send for booklet. No. 342 South Spring street.

If You Want to Go East C. Haydock.
Agent Illinois Central R.R., 228 South Spring.

Magdalina Mining Stock.
7½ cents share. A-1 investment. Send for booklet. No. 342 South Spring street.

X-RAY observations of the process of digestion are described in an interesting article in The Times Magazine of August 9.

"PICTURES OF THE UNSEEN" is the title of an article on the photographing of microscopic objects to be published in The Times Magazine of August 9.

A SPECIAL contributor to The Times Magazine of August 9 tells of an ingenious home-made cooking device by which the business woman can greatly simplify her housework.

RUSSIA'S business enterprise in pushing lines of railway into new territory is graphically described by Frank G. Carpenter in the Sunday Times Magazine of August 9.

THOSE who are interested in our great gold-producing territory in the North should read the article on "Winter in Alaska" in The Times Magazine of August 9.

X-RAY observations of the process of digestion are described in an interesting article in The Times Magazine of August 9.

FIND OUT FREE
by our test what kind of glasses you need.
Best gold filled frames with lenses $3
Geneva Watch and Optical Co.
305 South Broadway.

There is nothing adds such a delicious flavor to salads, etc., as **PURE OLIVE OIL.** Try our **PEERLESS BRAND.** 60c and 35c bottles.
So. Cal. Wine Co.
220 WEST FOURTH ST.
Main 382. Home Pri Exch. 16

Pretty Score Cards, Art Back Playing Cards and novelties for prizes. Domino Sets, Bridge Whist Cards, Poker Chips, Whist Trays for duplicate whist, showing you how the "other fellow lost"—in our Stationery Department.
Store closed Saturday P. M.
Sanborn, Vail & Co. 357 South Broadway.

Thompson's Dyspepsia Tablets relieve at once by aiding digestive processes. They cure permanently by strengthening the stomach so that aid is no longer needed. 60c. BOSWELL & NOYES. Third and Broadway.

IT'S STIRRING
Up the soil that keeps things growing at this season of the year, and remember that whether it's a rose bush or an orchard you want to cultivate, we have the tools or implements to do it with. Get our catalogue.
Baker & Hamilton
130-136 N. Los Angeles Street.

W. Cummings'
MAKER WEARER DIRECT.
FOOT FORM SHOES
OXFORDS HOLD THEIR SWAY THROUGH THE EAST
Our line includes all the latest leathers, patent calf and kid. A shoe for every foot, a price for every pocket.
So-E-Z (So easy to the foot) Shoes, $3.50. Have you tried Non-Crack? Makes the shoes last longer.
FOURTH and BROADWAY

I'll Figure It Out For You
You can easily learn why the most desirable life insurance to buy is that sold by the—
Mutual Benefit Life Insurance Company
of Newark, New Jersey.
It's a question of facts, figures and comparison: I have them all and no one can dispute their accuracy. Let me explain it to you before insuring. It will save you money to learn why Mutual Benefit insurance is cheapest and best in the world.
WALKER H. FISHER
Southern California Manager.
412-413 Bradbury Building, Los Angeles. Home Tel. 5500; Tel. James 4151.

FOR CITY USE
A WAVERLEY ELECTRIC AUTO
is undoubtedly the nicest machine. Simple, noiseless, clean—can be run by anyone—specially nice for ladies' carriage.
W. K. COWAN 800-12-24 S. Broadway.
SALES—STORAGE—REPAIRS.

OPTICIAN
S. B. BAILEY, 353 South Broadway

Closing Out Rugs And Furniture —Come.
SHIREY, McCONNEY & PRIES.
535-540 S. Spring St.

St. Louis, "RIGS THAT RUN."
N. W. CHURCH, 439-441 S. Main

AUGUST CLEARANCE SALE.

You Haven't Any License
To be wearing poor, cheap clothes now, when Brauer & Krohn's fine tailor-made suits can be bought for such little money.
They're holding a big Clearance Sale of summery suitings and trouserings, you know.
No one would have the nerve to say that there was any better or more stylish clothing in Los Angeles than Brauer & Krohn turn out.
Trousers are now $4.75, $5.75, $6.75, $7.75 and $8.75.
Suits are marked at "jump-at" prices.
BRAUER & KROHN, Tailors
125-130 S. Spring St., 114½ S. Main St.

VIRTUES AND VALUES OF
CROWN PIANOS
always apparent. We court the most rigid examinations and with a 10-year guarantee assure you of the manufacturer's confidence in these goods.
New designs and beautiful cases in handsome veneers and rare woods. Our warerooms are filled with a wonderful collection of artistic instruments—the finest our factories can produce.
Easy terms of payment can be arranged. Your used instrument taken as part pay if you desire.
GEO. P. BENT, MANUFACTURER CHICAGO.
Los Angeles Representative.
Pacific Music Co.
427-429 SOUTH BROADWAY.

SHREWD WAIST BUYERS ARE QUICKLY SNAPPING UP THESE PRETTY WAISTS while the prices are so low.

White and colored madras waists, regularly $4.00, now only $1.00
All broken lines of pongee, mercerized madras, dimity and linen waists that sold up to $6.50, now only $2.00
Fine wash neck-wear sold up to $2.50, closing up price 50c
Machin Shirt Co.
HIGH GRADE SHIRT MAKERS.
128 South Spring.

Solid Comfort
In All Shoes we Sell.
Men's Vici Kid or Box Calf lace shoes, stylish last $2.50
Men's fine kid or velour calf, welt soles, stylish last, for ... $3.00
BLANEY'S 436 South Broadway

Rattan Trunks—safe and convenient for travelers, they pay their own way in saving excess baggage. We are sole makers.
Phones Home and Main 318.
J. C. CUNNINGHAM, 222 S. Main.

SWITCHES, SWITCHES, SWITCHES,
Pompadours, Waves and Wigs. The finest stock of Hair goods in the city.
THE BENNETT TOILET PARLORS
Cor. 5th and Spring Sts.

New Bicycles, $20. Ladies' and Gents' Genuine Bargains.
BURKE BROS. 455 S. SPRING ST.

Nauerth Hardware Co.,
FINE HARDWARE. 339 S. SPRING ST.

INNES SHOE CO.
246 South Broadway.
231 West Third Street.

PIANOS J. B. Brown Music Co. 313 S. Broadway

Broadway Drapery and Furniture Co.
NEW STORE. NEW GOODS. 447 S. BROADWAY

Fall Blocks
We're ready for the man who wants to keep ahead of the game. Same shapes and shades in
SIEGEL'S $3 Hats
as you'll see later at the $5.00 hatters.
Handsomest half dollar neckwear ever brought out—see window.
SIEGEL HATTER HABERDASHER
Nadeau Hotel Building.

Only $5

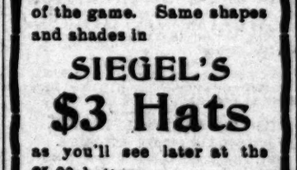

FIT GUARANTEED
If you are hard up, or for any other reason you must economize, we can make you a CHEAP PLATE as low as
$2.50 ON RED RUBBER,
SUCTION PLATES AND ADHESIVE PLATES **$4.50 up**
I had twenty-seven teeth extracted by Dr. Schiffman without any pain. I have since had an upper and lower set made, and they fit fine. They fit so tight that it is with difficulty that I can remove them. I cannot speak too highly of Dr. Schiffman and his work, and advise every one needing work done to patronize him.
MRS. E. J. KELLOGG, 146 W. 16th st.
We refer you to the Merchants' National Bank, and the Broadway Bank and Trust Co., as to our reliability or responsibility. We have been here 12 years and have the largest dental practice on the Coast.
NO BOYS OR STUDENTS
To experiment on you. Don't be deceived by persons offering a "ten-years' guarantee." Ask yourself where they are liable to be in ten years, or only even in one or two years.
Schiffman Method Dental Co.
207 N. Spring, over Hale's.
Also open evenings and Sunday forenoons. See specimens of our up-to-date work at our entrance.

WEAVER-JACKSON HAIR CO.
Announce that they have added to their staff of skillful operators, an experienced Marcel Waver. He gives your hair the soft flat wave that is a perfect imitation of natural wave. The only ondulateur in the city.
(Late of Simonson's, New York.)
442 SOUTH BROADWAY.

If you buy at
MONTEBELLO
you will make big profits.
JAMES R. COLLINS, Sole Representative
321 W. 4th St., Los Angeles.

Have you ever tried RUSSIAN KUMYSS? It's great. At all fountains of
Los Angeles Milk Co.

FURNISHING OFFICES IS OUR BUSINESS
We have everything in Office Furniture including all kinds of **DESKS**
R. D. BRONSON DESK CO.
431 SOUTH MAIN ST.

Best Clothing
Alfred Benjamin's latest and best productions.
Prices only ordinary.
JAMES SMITH & CO.,
127 S. Spring St.

Special Bargains
COLUMBIA BICYCLES
LADIES' AND GENTS' BICYCLES
Installments. Old machines taken in trade.
W. H. Whitesell & Co.
604 S. Broadway.

Tape Worms
And Other Parasites removed.
DR. SMITH & ARNOLD, 202½ S. Broadway.

Dickey's Creme de Lis
Prevents Freckles, Sunburn and Tan. Sample by mail, 10c. E. B. HARRINGTON & CO., Los Angeles, Cal.

BOOKS Bought, Sold and Exchanged **JONES,** 233 W. FIRST

Engraved Calling Cards
Invitations, Announcements. At Home Cards.
WHEDON & SPRENG CO., 333 S. Spring St.

Oliver Visible Typewriters Lowest terms ever made.
E. H. CRIPPEN, Agent, 405-407 Laughlin Building.

Hair Mattresses $10.50
Boston Bedding Co., 524 S. Broadway

"THE DAYLIGHT STORE"
Jacoby Bros.
331-333-335 South Broadway.

Sample Line
Women's Neckwear 15c
Nearly 800 samples of the late styles in neckwear go on sale today for any in the lot. Most of this neckwear sells at 50c, but nowhere at 50c will you find so many styles, and all so pretty.
Included are top collars, collar and cuff sets, silk automobile ties, and other collars. Today—15c.

75c Silk Fabric Gloves 50c.
This is a chance to buy stylish silk gloves at one-third below their value. You'll be delighted with their nice soft quality. Come in the latest—black gloves with black or white embroidery. White gloves with black or white embroidery. Two-clasp style.

$1.50 Fancy Petticoats 39c.
These are not cheap petticoats—not in appearance or quality. Made of fancy colored sateen, some in stripes, others in figured effects. You pay $1.50 regularly. Saturday August Cut Price 39c.

Pretty Shirt Waist Sets 12c
Think of this, a complete shirt-waist set for 12 cents. Even the name price—25c—doesn't give an idea of what to expect. The sets are useful, so pretty, so really nice, that every woman will want one. Five hundred sets in the lot.

50c Men's Underwear 37½c.
This underwear comes in blue, flesh color or brown elastic ribbed, perfectly finished. Cool and durable. No bettter 50c underwear made. Today, 37½c.

35c Men's Underwear 18c.
If you want thin, cool underwear, here's the bargain of the season. It comes form-fitting, cotton ribbed. A popular value at 35c. It'll go today at 18c per garment.

Entire stock of Men's High Grade Suits divided into two lots—suits worth up to $17.50 at $9.00. Suits worth up to $25.00 at $15.00.

"Griffon" on a shirt lab l is like "Elgin" or "Waltham" on a watch—a guarantee of superiority.

GREATEST SHIRT SALE

This town's ever known. Sold over a thousand this week, but the variety is still unbroken—the quantity of "Griffon" shirts in this purchase will be enough to stock a half dozen ordinary stores for a year, to say nothing of the great lots from our own regular stocks.

$4.00 & $3.00 Shirts at $2.50
$2.50 & $2.00 Shirts at $1.50
$1.75 & $1.50 Shirts at $1.00

Soft bosom, golf and negligee styles—just the shirts this hot weather demands.

Lowman & Co.
131 S. Spring.

P. S.—Enormous variety in extra big sizes for big men—16, 16½, 17, 17½ and 18.

Cleveland and Tribune Bicycles, $25 and $30. Other Makes, $20. LEAVITT & BILL, 440 S.

SUMMER NECESSITIES GASOLINE ICE CREAM FREEZERS GARDEN HOSE
HENRY GUYOT, 414 S. Spring St.

CONSUMPTION CURED 418½ S. Spring DR. BALL
SANATORIUM Pasadena, Cal. Write for free booklet.

WHOLESALE HAY
L. A. HAY STORAGE CO., 335 Central Ave., Phone

Home-News Sheet.
CITY AND COUNTRY.
XXII° YEAR.
Reliable Goods.
N. B. BLACKS
Telephones HOME ... SUNSET, MAIN ...
DRY GO
STORE CLOSES TODA
Summer Un
These are the days that make us we are just ready to meet the en light weight underwear is still standing the heavy selling that ha two months. Some items in pop
Richelieu ribbed cotton vests, low neck and sleeveless at ... 12½c
Swiss ribbed vests, crocheted edges, tape finished, white or blue at ... 17c
Lisle vests in Swiss or Richelieu ribbed, crocheted or lace top, silk taped at ... 25c
Very ribbed trimmed at ...
Cotton low neck knee 35c
A full Union
On account of discontinuing our in selling all of our children's silk half price.
Kranich & Bach Pi
The great fame of the Kranich & Bach is fied in its excellence. It is the consummate high ideals and artistic conception Kranich & Bach—see it, hear it, try it self the possibility of future loss or often follows when the Kranich chosen. New models on exhibition rich and rare woods.
Geo. J. Birk
Steinway Dealer
343-347 S. Spring
Hill's
Dill Pickles
If you want a good Dill Pickle, one dry flavored and that will taste like Dill Pickle ought to taste you can put up at our factory.
We have such a good opinion of are willing to let you judge our products by impression the Dill
Ask your grocer for Hill's Dill Pickles.
James Hill & Co.
New York, San Francisco, Boston
Furniture
As your forefathers used to shapes that now seem quaint comfort unsurpassed. Also of modern novelties that appeal one. Prices no higher than for common goods.
Broadway Drapery and F
447 South Broadway.
Rent's
342-334 S. Spring Street.
Unless you have Credit System, the many advantages your home without
USSES Elastic Hosiery
W. W. SWEENEY,
LINOLEUM

Home-News Sheet.
CITY AND COUNTRY.

Los Angeles Daily Times

Part II.—8 Pages.
FINANCE AND TRADE.

XXIIth YEAR. SATURDAY, AUGUST 8, 1903. PRICE 3 CENTS.

Reliable Goods. Popular Prices

N. B. BLACKSTONE CO.

Telephones HOME.....888 SUNSET, MAIN.....888

DRY GOODS

Spring and Third Sts.

STORE CLOSES TODAY AT 1 P.M.

Summer Underwear

These are the days that make us wish for cooler clothing; we are just ready to meet the emergency. Our stock of light weight underwear is still quite complete, notwithstanding the heavy selling that has been going on the last two months. Some items in popular priced goods follow:

Richelieu ribbed cotton vests, low neck and sleeveless at..... 12½c

Swiss ribbed vests, crocheted edges, tape finished, white or blue at..... 17c

Lisle vests in Swiss or Richelieu ribbed, crocheted or lace top, silk taped at..... 25c

Very fine Lisle thread vest in Swiss ribbed, plain or lace trimmed at..... 50c

Cotton Union Suits in cream color, low neck and sleeveless knee length, regular 35c values at..... 25c

A full line of Merode underwear in Union Suits and separate garments

On account of discontinuing our infants' department we are selling all of our children's silk and mull caps at just ½ price.

Kranich & Bach Pianos.

The great fame of the Kranich & Bach Piano is justified in its excellence. It is the concrete expression of high ideals and artistic conceptions. Think of the Kranich & Bach—see it, hear it, try it, and save yourself the possibility of future loss or discontent which often follows when the Kranich & Bach is not seen. New models on exhibition—small Grands—in grand and rare woods.

Geo. J. Birkel Co.
Steinway Dealers
345-347 S. Spring St.

Hill's

Dill Pickles

If you want a good Dill Pickle, one that is properly flavored and that will taste as a superior Dill Pickle ought to taste you must buy those put up at our factory.

We have such a good opinion of them that we are willing to let you judge our other pure food products by impression the Dill Pickle creates.

Ask your grocer for Hill's Dill Pickles.

James Hill Packing Co.
NEW YORK, SAN FRANCISCO, PORTLAND, LOS ANGELES

Furniture

As your forefathers used to make it—in shapes that now seem quaint, and for comfort unsurpassed. Also a few lines of modern novelties that appeal to every one. Prices no higher than you pay for common goods.

Broadway Drapery and Furniture Co.,
447 South Broadway.

Brent's
[illegible] S. Spring Street.

Unless you have investigated the Brent Credit System, you know nothing about the many advantages in furnishing your home without a full cash payment.

RUSSES Elastic Hosiery Made to Fit
W. W. SWEENEY, 451 South Broadway. (Removed from Fourth St.)

LINOLEUM Large Stock 50c per yd.
CALIFORNIA CARPET CO. 514 S. Broadway

NOT MARRIED OVER BORDER.

Tia Juana Weddings Absurd Farce Comedies.

Hundreds in Southern California Not Properly Tied.

Mexican Justice Has "Hitched" Many, but the Law Does Not Sanction it.

Were you married in Tia Juana? Forget it. 'Twasn't legal.

Yesterday, in connection with a probate case on trial before Judge Allen, this startling fact developed; that the custom of rushing down into Mexico to be married has not the sanction of law.

This affects hundreds of people living in Southern California.

Tia Juana, just over the border and a pleasant ride from San Diego, has become a veritable Gretna Green. Couples who for one reason or another—usually divorce—can't be married at home, have been in the habit of driving down over the line; taking lunch in the queer little Mexican restaurants; getting married before the Mexican justice of the peace, and coming back serenely believing themselves to be properly "hitched."

As the law was reported by two prominent lawyers in Judge Allen's court yesterday, after consultation with the Mexican authorities, these marriages are nothing more than absurd farce comedies and a disgrace to the parties concerned.

To be married on Mexican soil you must have lived in the district for at least six months next previous to the marriage. The marriage cannot be performed by any but a judge of "first instance" (corresponding very much to our Superior judges.) Before the wedding can take place, the "bans" must be posted in some conspicuous place in the old-fashioned way for at least fifteen days. Finally, there must be two witnesses who can and do swear that the contracting parties are legally capable of forming the union, and have all the necessary legal requirements. After the marriage, the magistrate is required to make a record of the proceedings.

You can readily see that the real simon-pure legal Mexican marriage is not to be served as an entree to a four-bit Mexican dinner.

Gen. Andrade, the Mexican Consul, said yesterday that a justice of the peace can perform the ceremony, but the lawyers in the probate proceeding assured Judge Allen that a justice of the peace cannot. Gen. Andrade agrees, however, that the "Tia Juana marriages" are void and worthless.

The man who has been performing these marriages is one Fuentes, at one time accused of smuggling Chinamen over the border into the United States.

Whether Justice Fuentes acted in good faith is not known. It may be that he believed himself empowered to set a shining example for our own Justice Pierce; or it may be that Fuentes cynically grinned to himself, pocketed the Americano gold, gave the Americanos pieces of paper written over with certificates that didn't amount to anything, and was grateful to an allwise providence that led so many foolish Americanos to want to be married.

If this last is so, Fuentes has perpetrated a thundering joke on a good many people. It will be greeted, however, with only a hollow funereal ha ha.

LOS ANGELES NATIONAL ELECTS A CASHIER.

G. E. BITTINGER OF RIVERSIDE CHOSEN FOR PLACE.

Successor of W. D. Woolwine in Local Bank Comes from Orange City's First National and Has Worked His Own Way up.

George E. Bittinger, cashier of the First National Bank of Riverside, has been elected cashier of the Los Angeles National Bank, to succeed W. D. Woolwine, who, on account of ill-health, resigned on June 30. Mr. Bittinger's election was made sure at a meeting of the directors held at 9 o'clock yesterday morning, and he will undertake his new duties on September 1. So potent a factor has Mr. Bittinger been in the welfare and prosperity of the bank that he is so soon to leave that the directorate thereof was most reluctant to let him go, and insisted that he become a member of the board of directors. To this end the office of second vice-president has been created, and he now holds that position.

Mr. Bittinger has been cashier of the Riverside bank for eight years. The importance of that institution, financially, is perceived when it is known that, although its capital stock is only $50,000, it has deposits of more than $1,000,000.

President W. C. Patterson is much pleased with the selection of Mr. Bittinger as cashier of the Los Angeles National Bank, believing that, with the same views as possessed by the president, the new appointee will work in perfect harmony with the bank's established policy. Mr. Patterson has known him for a number of years, and expresses great pleasure with the young man's record, for Mr. Bittinger is little more than 35 years of age.

Said Mr. Patterson yesterday: "Mr. Bittinger has had nearly twenty years' experience in banking, beginning as an accountant, passing through the various intermediate grades, becoming assistant cashier of the First National Bank at Riverside, and, about eight years ago, its cashier. He has been essentially the manager of that bank, which stands in the very first rank of Southern California banks outside of

GEORGE E. BITTINGER.

Los Angeles, both as to its influence and the volume of its business. Having had experience in every department, he has become a master of the details of banking, and has been a close student of banking methods and financial policies. He has won his way by sheer ability and by painstaking industry. He is in the very prime of life, vigorous, alert, and of unquestioned integrity.

"While conservative in credits, Mr. Bittinger is broad in his views relating to the development and building up of every interest in the community where he lives. In Riverside, he has been one of the city's first citizens, public spirited, and ready to foster every good work."

Horse Tumbles Off High First-Street Bluff.

A fine large bay mare, the property of E. B. Ray, fell off the high embankment at First and Hill streets yesterday afternoon and was instantly killed.

Ray was plowing with his team on the top of the bluff, which at the point where the horse fell is about sixty feet high. He drove too close to the brink and the ground gave away under the horse's feet, throwing its hind parts over the bank, where it hung suspended by the harness. A three-quarter-inch rope was thrown around one hind foot and in attempting to lasso the other foot the rope struck the horse on the nank and caused her to kick. The strain was too much for the harness and the rope, and the animal's struggles caused them to break, and she turned over backwards striking her head against a telephone pole close to the ground, breaking her neck. The force of the fall was so great that a large hole was torn through the neck where it doubled over. She never kicked.

The loss is a very heavy one to Ray, who is represented as a poor man, but as he was driving the team himself, and had been cautioned against driving too close, he has himself to blame. He valued the mare at $200.

Great Dash of Lowe Special to Los Angeles.

THE Lowe special from Chicago to Los Angeles over the Santa Fé arrived here at 1:06 o'clock yesterday afternoon, 10 hours and 9 minutes ahead of its schedule time, having made the entire distance of 2265 miles from Chicago in 52 hours and 51 minutes. This is now the record run from Los Angeles to Chicago, being 5 hours and 3 minutes better than the trip made by C. R. Peacock, a Pittsburgh steel magnate in March, 1900.

The train left Albuquerque at 5:46 p.m. Thursday; Seligman, 3:05 a.m., Friday; Barstow, 9:53 a.m., and arrived at Los Angeles at 1:06 p.m. yesterday. It left Chicago 10:15 a.m. Wednesday.

From New York, Mr. Lowe started at 2:35 p.m. Tuesday and arrived in Los Angeles 1:06 p.m. Friday—a dash across the continent in 76 hours and 29 minutes, being four hours and a half more than three days.

This is the record run across the continent.

J. J. Byrne, general passenger agent of the Santa Fé, was at La Grande Station when the Rocket bearing Mr. Lowe arrived. It was white with dust. The speed attained from San Bernardino to Los Angeles was remarkable, the distance of 60 miles having been made in 62 minutes. The time might easily have been shortened had not speed ordinances in Pasadena and Los Angeles caused some delay.

When Henry P. Lowe stepped from his coach, the first one to greet him was his surviving daughter, dressed in black, who, accompanied by a friend, awaited her sorrowing father at the depot.

NERVE-TRYING RUN.

The last 140 miles into Los Angeles is termed by the lone passenger of the special one of the most nerve-trying clips of speed of the whole trip. Just before this run the train made 319 miles in 6 hours and 49 minutes.

The private car Rocket, swinging behind an empty coach used as a "bumper" between it and the huge engine, left Chicago fourteen hours and fifteen minutes behind the California Limited of the preceding day, which left the same depot at 8 o'clock Tuesday night. This same limited, one of the swiftest long-distance trains on the continent, was passed by the special at Needles at 6:22 o'clock yesterday morning.

Mr. Lowe is a small, self-contained man—the perfect type of a "nervy" man, capable of strain, as you can easily see after a moment's conversation with him. Yet that dash across the continent has shaken him through and through. The sweat rolled off his face in rivulets last night as he talked, and every word was spoken with intense self-constraint.

LOWE HARDLY REALIZED.

"You may think it a wonderful experience," he said, as he stood in the lobby of the Westminster last night, "but let me advise you never to seek to take such a ride as I have just experienced. I hardly realized what was going on at the time, but I feel it now all through me. The strain of that relentless on-rush was terrible.

"Let me say that the manner in which the train was handled by the Atchison, Topeka and Santa Fé was magnificent. From the moment I left Chicago until I reached Los Angeles there was not a stop made that lasted over five minutes. Five minutes was the time allowed by the schedule at each point where changing engines, testing the train, or taking water was necessary, and on the dot the train was away. At the beginning of each division the division superintendent came aboard and stayed until the end of his division. At each stop he stood with the schedule in one hand and a watch in the other, and if there was a half a minute lost at the end of his division he went for the engineer to know what was the matter.

"By the schedule planned before the start, the special was due in Los Angeles at midnight Friday. When I went aboard they wanted to know if I could stand a better speed than the schedule called for. They said they could cut it down if I could stand the test, and I told them to go the limit. At the beginning of each division the superintendent told me just what he could do over that piece of road, and we arranged the schedule between us, and it was telegraphed ahead. As a result, Los Angeles was reached at 1:06 p.m., instead of midnight.

"It was impossible to stand or to walk about the car during most of the journey. Sleep was impossible, and I did not attempt it the last night. While going through Missouri I was thrown into the aisle from the berth. I ate with my plate held in one hand.

"The engineers who hauled the train were the nerviest on the road, and the engines were the race horses of the entire system. That engineer who brought me in here over the last 140 miles was a clipper whose pace I will never forget."

The "bumper" coach next to the engine was necessary to break the terrific rolling of the plunging mass of steel before its effect was transmitted to the inhabited car, or existence would have been almost impossible in it. One straight run of 158 miles was made without a stop to change or for water.

TRAIN GIVEN BY COMPANY.

Mr. Lowe is not connected with the United States Steel Corporation, as formerly stated, but is the western representative of the Engineering Company of America. His family came here from their home in Denver. The special train was put at his disposal by the corporation with which he is connected. He was in New York at the time of the receipt of the news of his daughter's fatal condition, and he immediately received a dispatch from his company stating that a special would be at his disposal at Chicago the moment he reached there.

Mr. Lowe was reluctant to make much of his trip when approached on the question, and his mind seemed more occupied with the grief which he has found here. Mrs. Lowe was still in a serious state last night, and it will be some time before the family can leave here with the remains of the little girl. The funeral arrangements have not been made.

As a result of the increased speed over the first schedule, the father did not receive the news of the death until he reached La Junta, Colo., each telegram having fallen behind the train. One run in Colorado was made over a stretch of 100 miles in which the wires were down. The increased speed schedule could not be telegraphed ahead, and delay was impossible. So a pilot engine was given a head start to carry warning, and the plunge was taken. There was not even a minor accident during the entire run.

THE "ROCKET" AFTER THE RECORD RUN ACROSS THE CONTINENT.

Ocean Park Cup to be Sailed for Tomorrow.

The handsome silver cup that has just been offered to the yachtsmen by the Ocean Park Country Club, adds another to the valuable trophies that will give zest to the sport in this end of the State. It is about twenty inches in height and is valued at $150 and is an English-made cup of the new alloy of silver, pewter and copper. The bas-relief work on it is of the most artistic kind, and the trophy in its entirety is very pretty.

This is the third cup of its kind that has been offered to the yachtsmen of California and like the others—The Times and the Lipton cups—it is for perpetual challenge. The first race for it will be sailed tomorrow along the shore from Ocean Park north, over the course heretofore described. The yachtsmen anticipate that the Venus will win it, but it is certainly worth the best there is in any of the boats.

CHILDREN DROWN AT PLAY.

NEW YORK, Aug. 7.—Two children, about 4 years old, were drowned in Cromwell's Creek while at play with their little express wagon, near their home in the Bronx yesterday. One was the son of Battalion Fire Chief Campbell, retired. Andrew McCormick, a retired contractor, was the father of the other. The children strayed away from their nurse, and their little wagon, getting beyond control, ran down the bank into the creek, which is eight feet deep. Several men, hearing the children's screams, ran to the scene. They saw the McCormick child holding his companion's head above water and making progress toward shore. The little fellow's heroism was unavailing, however, for his strength failed before the men could reach him and both children sank.

A Glance at the Field of Fresh Literature—What Authors are Saying and Doing

NEW BOOKS REVIEWED.

BY PROF. GUY CARLETON LEE.
Of Johns Hopkins University.

ECONOMICS.

American Government.

THE AMERICAN REPUBLIC AND ITS GOVERNMENT. By James Albert Woodburn. G. P. Putnam's Sons, New York.

Prof. Woodburn has given us a useful and interesting book. His analysis of the government of the United States with a consideration of its fundamental principles and its relations to the States and Territories is clear and convincing. He goes straight to the mark and is able by careful distinctions to show just what the point is that he would enforce. He sees clearly the tendencies of the development of the form of government which is taking place apart from any change in the letter of the Constitution. He recognizes that growth which takes place in spite of the attempt to make the Constitution a permanent and unchanging form. There are a few points of detail to which one might take exception, e. g., in the statement of (p. 332) of the law in America there is no reference to common law, or judicial decisions. It might have been understood, but it is not clear and should have been brought out, as the French legal system does not recognize such a boon of law. The representation in the Connecticut Legislature is not by any means so reformed as one would be led to think from the statement of the author (p. 348.) But apart from such minor blemishes the book will be found useful and instructive, although we doubt very much if it can be used to much advantage by scholars not yet in college. But for that matter we doubt if any book of the sort could be used by a High School student, for whom Prof. Woodburn appears to write, that would be worthy of the subject.

Expansion.

THE AMERICAN ADVANCE. By Edmund J. Carpenter. John Lane, New York.

The author of this work calls it "A Study in Territorial Expansion." It is one of the many books that are being produced based upon the recent changes of the territorial extent of this country. The annexation of distant islands of the Pacific has moved the imagination of not a few, and there have been many interested in the past acquisitions of territory just because they have witnessed a present enlargement of the boundaries of this land. Those who have attacks of the cacoethes scribendi have taken advantage of the present state of public opinion and the interest that has been aroused. The present book is not the first that has appeared on the same subject though under different titles. We cannot say it is the best that has appeared. It is, however, a good book in some respects and is presented in such an attractive mechanical form that the reviewer is from the first inclined to deal in a friendly way with it. Yet it is necessary to say that there is not so much evidence of very long or profound study in territorial expansion on the part of the author. He has brought out no new material. He has done nothing that has not been done before. He has no doubt learned a great deal from his reading of the history and from the various public documents nearly all easily accessible and constantly used by students of American history while they are still in college. But he has put the results of his study in a readable form and that in these days of bad writing on the part of historical students is a commendable quality, though it ought to be the rule rather than the exception. The author's defects in style seem due to absence of revision or reading by a friend. There are many places where the author uses phrases with such persistent frequency as to annoy the reader. We are told about the "day of wrath" in connection with the Cuban war so frequently that the whole force of the figure is lost before the reader has read one-half of the many successive pages on which it occurs on the average twice a page. There are objectionable passages in which the figure is carried too far, or in which the figure is mixed with literal statement and other rhetorical defects, all of which betray the absence of suitable revision on the part of the author.

As to the special contents of the book, apart from the style and general aspect, we would say that there is altogether too much of spread eagleism in it. The victorious march of the American people, the overthrow of the effete despotism of Spain, the progress of a great, free, and enlightened nation, all this is true and we are proud of it, but it is a little tiresome. The discussion of anything connected with President Cleveland and his administration is marked oy a temper and a style of expression that is to be deplored. The author is bitterly opposed to Mr. Cleveland and never fails to make a fling at him and his political work whenever the opportunity occurs, and the tone of personal hostility is so constant as to raise one's doubts as to the accuracy of statements. Is is possible, one asks, for this great, enlightened, free and moral people ever kept before the reader by the author to have been so deceived as to place such a man at the head of affairs twice, that he should have been able to deceive an intelligent people so marvelously, and then we ask about the facts of the case as represented by the author and we are by no means so sure of them in several critical cases, notably in connection with the annexation of Hawaii. The references to the deposed Queen are decent enough, but the references to the President are not so calmly critical, to say the least. The treatment of Cuba by the author is misleading and looks as if the author had prepared his manuscript ahead of annexation or some other event that has not taken place, but which he felt quite sure of and wrote so that he might be abreast of the times. In connection with the annexation or acquirement of permanent possession of Oregon, we have, of course, the Whitman fairy tale as was to be expected. The author states that he "is not unaware that an iconoclastic attempt has recently been made to relegate the entire story of Whitman's ride and mission to the realm of fable," but he does not seem to have comprehended the arguments that have been brought forward by the "iconoclasts." He has not even seen their point or their purpose. In connection with the earlier part of the expansion, the author has followed lines that have been generally accepted and he may be relied upon, but the earlier history is so well known that it has not the interest that belongs to those parts of the subject in which the author is least reliable.

T. T. O.

A Valuable Book.

RECIPROCITY. By J. Laurence Laughlin and H. Parker Willis. The Baker & Taylor Co., New York.

The authors of this excellent work are among the foremost students of political economy in the country. That will, no doubt, stamp them in the minds of some practical politicians as the last men to consult in the matter. In the minds of those who take an intelligent interest in the very important question of the tariff it will recommend their book and the results to the most careful consideration. But the book itself, quite apart from any introduction by the position which the gentlemen occupy whose names are on the title page, is a work that recommends itself. It is a masterly study of the question in its fundamental principles, though a few matters of detail, as pointed out by the authors themselves, might have been included were it not for the inordinate length which the volume would have reached if they had been included in the present work. The assumption upon which the authors proceed in their argument is that if a nation expects other nations to buy of it, it should buy of other nations as well, that in an exchange of commodities there is a gain for both parties, and that the exchange of commodities is the end of commerce. In this each nation can take the best advantages of those powers and resources which it has and not be at a loss by compelling people to manufacture at a loss what can be bought more cheaply abroad, or to divert from industry in which it is working at advantage forces to be used in production at which it is at a disadvantage. Now this is what lies at the basis of all reciprocity. It is what we have been hearing in one form or another for some time. But it is also what lies at the basis of free trade, for reciprocity is nothing but free trade on a small scale. It is of very doubtful value just because it is on such small scale, and the authors very rightly observe that by the time reciprocity comes there will have been such an intelligent revision of the tariff that the reciprocity will be of no great consequence as a policy distinct from free trade. The thoroughness of the work of the authors is shown by the fact that they discuss every movement towards reciprocity that has been made in this country, with the effects of the various tariff bills upon the question, and also upon the various conferences that have been held between representatives of different nations looking toward an adjustment of tariff laws and aiming at a freer exchange of commodities. The long appendix contains a mass of valuable documents that cannot be found elsewhere except in sources widely separated and difficult of access. Altogether the book is indispensible for any one who would understand the forces that have been making for tariff reform in this country, the causes that have delayed any radical change of policy and the difficulties that lie in the way of any extensive application of the principle of reciprocity. It is, we might add, a subject that has also a distinctly humorous aspect, when it is borne in mind the subtle distinction which sot-disant statesmen make between the fundamental principles of reciprocity and free trade, and denounce one and maintain the other.

I. C. A.

TEXTBOOKS.

Primary Arithmetic.

NEW PRIMARY ARITHMETIC. By John H. Walsh. D. C. Heath & Co., Boston.

"The New Primary Arithmetic," by John H. Walsh, Assistant Superintendent of Schools, New York City, is admirably adapted to the use of pupils of the second, third and fourth school years. It is divided into chapters according to this scheme, the first covering the study to be completed by the end of the second year, and each of the remaining chapters supplying a half year's work. A casual examination of the work suffices to show that in the distribution, unusual care has been taken to combine the best features of the spiral and topical arrangement, and to fit the work to every stage of the growing powers of the pupil. Numerous drill exercises are provided, and each subdivision is so mapped out that it may be thoroughly mastered before a new one is taken up. Each division is accompanied by carefully graded reviews. The quality of the problems is especially noteworthy. They employ only numbers smaller than those used in the corresponding abstract work; the conditions are limited to such as are within the experience of the comprehension of the average pupil; and the solution of those in the earlier chapters involves but a single operation. This arithmetic is calculated to make the steps of the beginner easy, and to hasten the labor of learning, when more advanced works on mathematics are commenced. It is simple, thorough, effective.

FICTION.

In Revolutionary Days.

THE STIRRUP CUP. By J. Aubrey Tyson. D. Appleton & Co., New York.

Three books have been issued in the Novelettes de Luxe Series; the first was the delightful skit by Mrs. Poultney Bigelow, entitled "While Charlie Was Away;" the second, "The Talk of the Town," by Eliza Armstrong Bengough; and the third, J. Aubrey Tyson's "Stirrup Cup" that is before us. The last is a story of the days of the Revolution. Its opening chapter tells "How a Wayfarer Came to Paramus," and the wayfarer was Abel Hartrigg and Paramus a beautiful village in the Rampamo Valley. The next chapter describes how "Balaam Gathers Some Flowers and Sees an Old Face," and Balaam is a faithful old negro, and he gathered the flowers for his lovely mistress, Theodosia Provost, of the Hermitage. "In Which Snuff Is Taken and a Matter of Some Moment Is Discussed" introduces "Sir Edward Moreton, then incommandof the British forces in this section of New Jersey," and "the fiery and choleric" Gen. Laincecroft, Sir Edward's second in command and Maj. André, of whom more anon. The plan discussed is the seduction of Aaron Burr and an attempt to capture West Point. "Showing How Sir Edward Moreton Was Subjected to a Most Unfortunate Interruption," begins with the attempt of Sir Edward to win the aid of Theodosia in the overthrow of Burr, and incidentally gives the opportunity to our author to bepiaster Burr with the mud of the Margaret Moncrieffe scandal. Abel Hartrigg here takes a hand, and a British soldier meets his death, and by as revolting a deed as ever novelist chronicled the patriot escaped from the Hermitage just as the American troops, after a victory, attacked it to capture the English soldiers. A desperate conflict ensues, and Sir Edward is wounded. Chapter V is entitled "Wherein Is Described Madame's Encounter with a Monster;" the monster is Burr, and he saves her from insult and from home

BIBLE LESSONS.

FOR SUNDAY-SCHOOL TEACHERS AND OTHER BIBLE STUDENTS.

Prepared for The Times by J. S. Kirtley.

Sunday, August 9.

I Samuel xvii. 38-49: "David and Goliath."

THE CONNECTION.

It was not long after the anointing that David was called to Saul's court. The melancholy of the latter had grown and long seasons of dimentia had followed each other. He called for a magician to soothe him, and David was chosen. Browning gives a powerful description of his recovery under the spell of David's harp and voice. The latter went back and forth between Saul's home and his father's.

Though the Philistines were mightily defeated at Michmark, the defeat did not have its full effect, on account of Saul's numerous follies. Those inveterate enemies never gave up hope and now they are encamped in the valley of Elah, about sixteen miles southwest of Jerusalem and eight from Bethlehem, while Saul and his army are encamped on the other side of the stream. Their champion is a giant six and a half cubits tall, which means that he was between nine feet and eight inches and eleven feet, as the length of the cubit varied at different times and places.

He was probably a descendent of the Anakim, the giants whom Caleb and Joshua first found in the land. For forty days he had walked out from the ranks and in the name of his nation and his gods challenged the Israelites to send a man to settle the war in combat with himself. His very appearance threw his enemies into terror. Meantime skirmishes went on between groups of soldiers scattered about. It was when one of these little skirmishes was going on that David appeared. He had not joined the army because of his age and other employments. His three eldest brothers were soldiers, and as there was no commissary department, he came over to bring food and tidings about them. His brother, Eliab, was evidently jealous of him and ridiculed him cruelly for neglecting the sheep to come and see the battle. He was only a boy, about 18 to 20, but his beauty and bravery and magnetism of nobility had made him popular, and that irritated his oldest brother. David learned the situation, convinced Saul by a recital of his adventure with the lion and bear that attacked his sheep that he could defeat Goliath, and armed with calm confidence for the encounter. Our lesson tells about it.

THE LESSON.

I.

"David Arms Himself." (Verses 38-40.)

"And Saul armed David with his armour, and he put a helmet of brass upon his head; also he armed him with a coat of mail. And David girded his sword upon his armour, and he assayed to go; for he had not proved it. And David said unto Saul, I cannot go with these, for I have not proved them. And David put them off him. And he took his staff in his hand, and chose him five smooth stones out of the brook and put them in a shepherd's scrip which he had, even in a scrip; and his sling was in his hand; and he drew near to the Philistine."

One point is conspicuous in David's view of the matter—he expected that victory would come from God. One reason stands out clear in the mind of the writer of the story—that victory was from God. But he prepared himself in the most perfect way for the trust. Reliance on God was not blind or intelligent; not inactive, but self-reliant.

His refusal to wear Saul's armour, though he had none of his own. He declared himself that it did not fit him, for Saul was a very large man, while David was hardly grown, because he was not accustomed to armour anyhow, and the heavy covering would weary and double him. Of course, in offering the armour to David, Saul had a different point of view from David's. It seems to have lost sight of the fact that they would not win by might and strength, but by the favor of God. His own experience should have been recalled and he should not have left God out of the account. David did not decline at first, but only after he had put on the armour and felt how impossible he would be in it. Perhaps he did it on to please Saul, for he knew something of his hot temper, his intense jealousy and his rapidly-growing sullenness. He was wise to try on. Perhaps he did not know but it was right for him to use the armour and could satisfy himself only by trying it on. Whatever the reason, he did right and would feel all the greater success in the preparation he finally made. When he declined, he did it on the ground that his inexperience unfitted him to use it.

He wisely chose the weapons with which he was most skillful. They were few, but he could do more with them than with anything else. They left him unprotected, but if they did their work well, he needed no other weapons. There were other weapons more powerful, but if he was more familiar with these he would blunder more than others. He could not meet Goliath on his own level of physical power, and effective armour. He relied on God. He also relies on himself. He knows his skill. He knows God's power. He remembers His past help in straits. Though depending on God, he uses his equipment as good as possible. Though trusting the exhaustless resources of God he provides resources of four more stones than are necessary. Though trusting God to direct the stone, he chose the stones that would go most directly and do most effective work—smooth stones that would not be diverted from their course. With sling and stones he is ready.

II.

"David Warns Goliath." (Verses 41-47.)

And the Philistine came on and drew near unto David; and the man bearing the shield went before him. And when the Philistine looked about and saw David, he disdained him; for he was but a youth, and ruddy, and of fair countenance. And the Philistine said unto David, Am I a dog, that thou comest to me with staves? And the Philistine cursed David by his gods. And the Philistine said to David, Come to me and I will give thy flesh unto the fowls of the air and to the beasts of the field. Then said David to the Philistine, Thou comest to me with a sword, and with a spear, and with a shield; but I come to thee in the name of the Lord of hosts, the God of the armies of Israel, whom thou hast defied. This day will the Lord deliver thee into mine hand, and I will smite thee, and take thine head from thee; and I will give the carcasses of the host of the Philistines this day unto the fowls of the air and to the wild beasts of the earth; and all the earth may know that there is a God in Israel. And all this assembly shall know that the Lord saveth not with sword and spear, for the battle is the Lord's, and He will give you into our hands.

David's armour bearer carried a shield for his protection, but when the time came to see what sort of an antagonist he had, he no longer felt the need of it. David's calm confidence is all the more admirable in the face of the giant and his braggadocio. It was the habit in such duels to have vainglorious claims made by each man. His presence with the great shield, which his attendant carried, would frighten an ordinary man, while his loud, bloody boast would naturally intimidate a fairly brave man. His boast exposed his feelings, for he was infuriated that a mere boy should presume to fight him, unarmed at that. His fury showed itself in coarse jests and humor and derisive denunciation. The boy's ruddy face and genial countenance made him madder. The staff he carried was more like the stick with which he would run a dog or other animal away from his sheep. That maddened Goliath. He strutted up and down and bellowed out his wrath.

In David's reply we find no coarseness, no nervousness, no boasting, no self-seeking. He makes it perfectly clear that he is going to kill the giant; that the Lord will enable him to do it, that the Philistines will also be slain and suffer the dishonor of being eaten by birds and beasts instead of being buried. His purpose is religious, without personal vindictiveness. He wins our increasing admiration for his faith, courage, unselfishness and winsome self-confidence. His whole purpose is to win recognition for God, his wisdom, love and power.

III.

"David Wins the Victory." (Verses 48-49.)

"And it came to pass, when the Philistines arose, and came and drew nigh to meet David, that David hasted, and ran toward the army to meet the Philistine. And David put his hand in the bag, and took thence a stone, and slung it, and smote the Philistine in his forehead, that the stone sunk into his forehead; and he fell upon his face to the earth."

No one knows how long they waited. Perhaps they chased about, each one waiting for his chance. In the final encounter, David shows that same calm confidence in God, that same shrewd wisdom in achieving his purpose. He did not rush toward Goliath until he came out away from the army. He did not throw until the big man's forehead was exposed. Possibly his hat had no visor, and David caught him as he lifted his head in scorn. If there was a visor, David caught him as it was thrown up. After killing him he cut off his head and took it as a trophy to Saul, and hung up his armour in the tabernacle. The Philistines fled and sustained a great defeat.

WHAT THE MASTERS SAY.

Every experience of David's life seemed to be a preparation for one higher. His experiences link into each other in one long, providential chain. Nothing that happened to him was useless or unimportant. As a shepherd he had learned to use a staff and sling. Because he had learned them well, he found that they had other uses. In his struggle with the bear and the lion he had revealed his courage and skill. Everything that he had ever done or learned helped him in the struggle with Goliath. In every life there is no useless or unnecessary experience. It is a real training for another and better work. A most noted worker in the slums of a great Western city, who is solving many social problems, has said that everything she ever learned in school or college she has been able to use in some way.

It was while discharging the smaller duty of supplying his brothers with food that David found the task that would make him known to Israel. He did not give up a smaller task because "the great things" did not appear. As he worked there came in the opportunity to fight Goliath.—[John R. Brown.

It was just because the sling and the stone were not the weapons of Goliath that they were best fitted to David's purpose. They could be used at a distance from the enemy; they made his superior resources of no avail; they virtually reduced him to the dimensions of an ordinary man; they did more, they rendered his extraordinary size a disadvantage; the larger he was, the better the mark.—[Morris.

POINTS TO IMPRESS.

1. That no one should imitate another man.
2. That one should remember God's past favors and render still greater service.
3. That, while trusting God, we must use all wisdom and vigilance.
4. That all skill must be consecrated to God and his people.
5. That confidence in God is possible only to those who are consecrated to God.
6. That God's interests are at stake in all of our struggles.
7. That we must seek to make good impressions, not for ourselves, but for God.
8. That confidence in God requires us to watch for opportunities.
9. That by doing little duties in the fear of God, we become prepared for larger duties.
10. That the name of God is the sign by which we conquer.

CHRISTIAN ENDEAVOR.

A LOVER OF MEN.

Terse Comments on the Uniform Prayer-meeting Topic of the Christian Endeavor Societies, the Baptist Young People's Unions, etc., for August 9: "Lessons From Paul: How We May Get His Passion for Souls."—[Rom. i. 1-17.

By William T. Ellis.

Like all big men, Paul loved the race. He had greatness' passion for humanity. The ruling sentiment of his life, next to his devotion to the Master whom he met on the Damascus road, was his love for mankind. Their welfare was ever on his heart as a burden. For their salvation he was at any time ready to offer up his life in sacrifice, as he did offer it up in service.

Christ's passion for souls is infectious; we cannot get close to him without acquiring it.

Better a loving heart than a learned head. Paul had both, but in the former lay his power. His winsomeness sprang from his affectionateness, which, in turn, he learned in the school of that best lover of men, Jesus Christ.

He who share has, should share with him who has not—which applies equally to bread spiritual and bread material.

Before we can help men as Paul helped them, we must love them as Paul loved them.

Genuineness is the genius of soul-winning: no sham love for men can ever win them to the better life. Paul's intense expression of his love for men, and of his zeal for their conversion, may sound extravagant to a shallower spirit, but it was as real as it was manifest. He lived so close to Jesus that the traits of His Master were duplicated in his own life. The sincerity of Jesus, His gentleness, His eagerness to be about His Father's business, and His yearning, brooding love for men, were reproduced to a marked degree in the great apostle.

The person who is satisfied to go to heaven alone is unfit to go there at all.

God gives that we may share; He has entrusted His disciples with the message of the larger life, and He expects them to repeat that message to all the world.

A slight estimate of the reality and importance of sin never begot a passion for souls. Paul believed that sin was so real, so universal, and so terrible that men should be saved from it at any cost. Naturally, it is impossible to manifest a sustained enthusiasm over something which does not exist. If sin is not real, then salvation is not needless, and "a passion for souls" is sheer waste of spiritual energy. We must believe that men need to be saved before we can be qualified to help God save them.

Prayer in service produces power for service.

MAKING THE MOST OF SELF.

Comments on the Epworth League topic for August 9: "Stir Up the Gift of God Which Is In Thee."—II Tim. i. 6-8.

In most youthful hearts there is a smouldering fire of power; too often it is allowed to smoulder away altogether. Paul wrote to Timothy, "Stir into flame the gift of God which is in thee;" neglect not your powers; make the most of your talents; be the best that God has made you capable of becoming.

No young person is acceptably serving God who is neglecting his own powers.

There are no ungifted lives. Each of us is custodian of a special talent, and the development of that talent is our highest business in life.

We are responsible alike for our abilities and for our capabilities.

We are never good enough until we are our best.

Abilities neglected are blessings refused.

Cowardice is unChristian, and a curse. Myriads of young disciples other than Timothy need to have their backbones stiffened by Paul's plain teaching, "For God gave us not a spirit of fearfulness, but of power." A Christian has no reason to be afraid of anybody or of anything; his life should be a conquering life because courageous.

THE UNSUNG HEROES.

A song for the unsung heroes who rose
In the country's need,
When the life of the land was threatened by the slaver's cruel greed,
For the men who came from the cornfield, who came from the plow and flail,
Who rallied round when they heard the sound of the mighty man of the rail.

They laid them down in the valleys,
they laid them down in the wood,
And the world looked on at the work they did, and whispered, "It is good."
They fought their way on the hillside,
they fought their way in the glen,
And God looked down on their sinews brown, and said, "I have made them men."

They laid them down where the rivers
the greening valleys gem,
And the song of the thund'rous cannon was their sole requiem,
And the great smoke wreath that mingled its hue with the dusky cloud,
Was the flag that furled o'er a saddened world, and the sheet that made their shroud.

Oh, Mighty God of the Battles Who
held them in Thy hand,
Who gave them strength through the whole day's length to fight for their native land,
They are lying dead on the hillsides,
they are lying dead on the plain,
And we have not fire to smite the lyre
and sing them one brief strain.

Give, Thou, some seer the power to
sing them in their might,
The men who feared the master's whip, but did not fear the fight;
That he may tell of their virtues as minstrels did of old,
Till the pride of face and the hate of race grows obsolete and cold.

A song for the unsung heroes who
stood the awful test,
When the humblest host that the land could boast went forth to meet the best;
A song for the unsung heroes who fell
on the bloody sod,
Who fought their way from night to day and struggled up to God.

[Paul Lawrence Dunbar.

CHURCH SERVICES.

SUNDAY, AUGUST 9.

IMMANUEL PRESBYTERIAN CHURCH—Corner of Tenth and Figueroa sts. Rev. Hugh Walker, D.D., pastor. Sunday-school at 9:30 o'clock. Morning worship at 11 o'clock. Evening worship at 7:30 o'clock; Rev. H. B. Carr, D.D., of Long Beach, will preach at both services. Christian Endeavor meetings: junior, 3 o'clock; intermediate, 4 o'clock; senior, 6:15 o'clock. Strangers are cordially invited to meet with us.

SERVICES. BROADWAY CHRISTIAN Church, opposite the Courthouse. Preaching at 11 a.m. by B. F. Coulter, and at 7:45 p.m. by A. McLean of Cincinnati, president of the Foreign Christian Missionary Society. Let no one miss this opportunity of hearing this distinguished man. Preaching by L. Swindle at 11 a.m. and at 7:45 p.m. at the Vernon Mission, corner of 45th st. and Wadsworth avenue.

BETHEL BAPTIST CHURCH, CENTRAL ave. and 28th st. Rev. T. A. Hendrix, pastor. Preaching, 11 a.m. and 8 p.m. Subject for the morning, "The Sin of Nearsightedness." Evening topic, "A Mysterious Circumstance at Sea." Take Vernon car, Spring and Second sts.

ST. JOHN'S CHURCH, FIGUEROA AND Adams. Rev. L. B. Ridgely, rector. Ninth Sunday after Trinity (9th August:) 7:30 a.m. holy communion; 11 a.m., morning prayer and sermon by the rector; 5 p.m., choral evensong, without sermon.

FRIENDS (QUAKER) CHURCH, CORNER Third st. and Fremont ave., Sunday-school, 9:45 a.m.; preaching 11 a.m. and 7:30 p.m.; Levi D. Barr, pastor. A cordial invitation extended to all.

ST. ATHANASIUS PROTESTANT EPISCOpal Church, 404 Custer ave., near Temple st. Sunday services, 7:30, 11 a.m. and 7:45 p.m. Rev. R. M. Church preaches morning and evening.

FIRST ENGLISH LUTHERAN CHURCH, Eighth and Flower. Rev. Herbert J. Weaver, pastor; Sunday-school, 9:30; sermon by the pastor at 11; subject, "The Kingdom of God."

GOSPEL TABERNACLE CHURCH, 456 S. Spring st. Pastor, J. Hudson Ballard. Regular services; Bible school, 9:45 a.m.; preaching, 11 a.m.; young people's meeting, 6:30 p.m.

CENTRAL AVENUE CONGREGATIONAL Church, corner 24th st. N. L. Rowell, D.D., pastor. Morning, "Christ in Time of Trouble." Evening, "What Is in Thine House?"

FIRST UNITED BRETHREN CHURCH, corner Pico and Hope. Morning sermon, "The King's Business Requires Haste." Pews free. All welcome. J. L. Parks, pastor.

HAVEN M. E. CHURCH. EDWIN H. FRETZ, the pastor, will preach morning and evening; morning, "Friendship;" evening, "Vacation Notes."

KNOX PRESBYTERIAN, WEST 36TH ST., near Main. Rev. Wm. J. Young, D.D., pastor. Services 11 a.m. and 7:30 p.m., as usual.

MEMORIAL BAPTIST CHURCH, GRAND ave. and 23d st. Rev. Charles C. Pierce, pastor. Regular morning and evening services.

FIRST CONGREGATIONAL CHURCH, NEW building, Hope near Ninth. Dr. Warren F. Day will speak at 11 and 7:45. Seats free.

2 P.M. SHARP

AUCTION TODAY

2 P.M. SHARP

A big beach lot 40x130 can be bought today at your own price. It's the best beach offering of this or any other season and you will say so when you see the lots. Only 1000 feet from ocean's edge. Wide, well graded streets. Water, gas and electric lights. L. A. Pacific Electric Line borders entire tract. It is the

OCEAN PARK

Villa Tract. Lies high and sightly and commands fine view of ocean. Soil rich loam—allows lawns and gardens—not possible with sand lots. Its unsurpassed location, rich soil and other advantages is bound to make it best residence section of Ocean Park. Name your own prices for the lots and we make it more than easy to pay for them by giving these terms.

$25 Down, Balance $10 a Month.

Free Excursion.

DO NOT GET ON CARS WITHOUT TICKET.

Cars run direct to tract over Short Line, and leave Fourth St. station every 10 minutes from 12:30 p.m. Take 12:30 car in order to see lots in advance of sale. For FREE TICKETS, maps and other particulars see

Best Place To Buy For Profit

Chas. W. Allen & Co.,

142 South Broadway.

Rooms 125-126 Telephone Home 1924.

Or BEN O. RHOADES, firm Rhoades & Reed, Auctioneers. Telephone Sunset Main 1259.

Best Place To Buy For a Home

Booming Business

Certainly that's what we're doing ever since the big drives bought by Mr. Desmond on his recent Eastern purchasing trip have arrived and been placed on sale.

Buyers will find themselves ahead handsomely if they look in and capture some of these bargains because you can't beat these dollar-saving prices.

Men's Summer Suits
Formerly sold at $25, $22.50, $20 and $18, today while they last.. $10.00
This means any Suit in our house; nothing reserved.

Neckwear
100 dozen Four-in-hands and Tecks, made to sell for 75c and 50c, on special sale today for, each..... 25c

Underwear
All broken lines at greatly reduced prices.

Panama Hats
Formerly sold at $15.00, $12.00 and $10, today while they last.. $6.00
These are all genuine South American productions.

Summer Shirts
50 dozen of regular $1.00 and 75c values, today for..... 50c

Hosiery
Broken lines of regular 75c and 50c values, today..... 25c

DESMOND'S

301 South Spring Street.

Fall and Winter Hats now on sale. : : : See our Fifteen Show Windows.

STITCH, STITCH, STITCH

Life is a terrible grind sometimes.

Then comes that other stitch, the stitch in the side. The sharp, stinging pain through the loins, the dull, deadly ache in the small of the back.

Kidneys have rebelled at last. Strain is too much. Can't get the poisons out of the blood.

Doan's Kidney Pills

are the remedy. The cure for backache, lame back, urinary troubles, diabetes—every form of kidney ailments. Los Angeles people say so. Los Angeles people have been cured. Here's the proof:

Mrs. A. L. Miller of 1008 East Ninth street says: "I have had attacks of backache for the past four years. None of them ever laid me up, but sometimes they were more severe than others, and I cannot describe the pain that I went through. After reading an advertisement about Doan's Kidney Pills I came to the conclusion that inasmuch as they did not claim to cure every disease on the calendar they might be some good, so I went to Doan's drug store and got a box. I used it and the pills positively stopped the attack of backache."

Doan's Kidney Pills are for sale at all drug stores, Fifty Cents a Box.

Foster-Milburn Co., Buffalo, N. Y.

ONE BOTTLE CURES McBurney's Kidney and Bladder Cure
Is a positive cure for Rheumatism. One dose relieves. One bottle cures. Send 50c to W. F. McBurney, 126½ Spring St., room 406, Los Angeles, Cal., for five days' treatment. Express prepaid. Drug sts.

GET UNDER THE BEST—we make them. Awnings for stores and homes. We keep out Old Sol's rays.
A. W. SWANFELDT, 220 S. Main St., L. A.

LYDIA E. PINKHAM'S LIVER PILLS
Cure constipation and sick headache, resulting from female ills. 25c. All druggists.

PARIS CLOAK AND SUIT CO.
Importers and retailers of Ladies' Cloaks, Suits, Skirts and Waists. Tailored garments to order. 333 S. Broadway. Telephone Red 1406.

THE PUBLIC SERVICE.

SUMMARY OF THE DAY.

A movement has started in the Council to give the contract for the Hill-street paving to the higher of the two bidders, owing to some sentiment against the asphalt trust.

The Board of Public Works yesterday postponed action on the Hill-street bids until Monday, and the Citizens' Improvement Association will endeavor to have storm drains laid before paving is done.

It came to light yesterday that the fare to Griffith Park on the Glendale line cannot be more than 5 cents under the law.

Minnie Strader was divorced from Fred Strader in Judge Trask's court yesterday.

Diamond Belle's "husband" told where the rest of her diamonds are yesterday in Judge Allen's court. He claims that he was married, but is not sure now that it was legal.

Complaints were yesterday filed in the Police Court against fourteen handlers of meat preserved with sulphite of soda.

AT THE CITY HALL

ASPHALT PAVING TRUST NOW UNDER FIRE.

MOVEMENT IN COUNCIL TO TURN DOWN LOWEST BIDDER.

Assertion Made that Public Interest Requires that Home Capital be Favored—Board of Public Works Postpones Action Until Monday.

"The City Council may reject any or all proposals or bids should it deem this for the public good, and also the bid of any party who has been delinquent and unfaithful in any former contract with the municipality, and shall reject all proposals or bids other than the lowest regular bid of any responsible bidder."

The foregoing extract from the Vrooman street improvement law under which contracts are let is just now of unusual interest.

There is a disposition on the part of some members of the Council to disregard the lowest bid on the Hill street paving contract and to award the work to the higher of the two bidders. The Barber Asphalt Paving Company represents the asphalt trust. It is asserted that the promoters of this company are Eastern capitalists with few interests in Southern California. A plea is made for the Fairchild-Gilmore-Wilton Company on the ground that it is a local, independent concern.

Action on the bids was postponed by the Board of Public Works until Monday morning at the session yesterday. The differences between the bids is just $37.15, and it is, consequently, of little importance to the property owners which bid is accepted, as far as monetary considerations are concerned. The Barber Asphalt Paving Company will pave the street from Second to Pico street for $53,366.07 and the Fairchild-Gilmore-Wilton Company for $53,403.22. This is remarkably close bidding on a contract of such proportions.

J. H. Spires, representing the Hill Street Improvement Association, appeared before the board to urge that all possible guarantees be required to insure the completion of the work within the contract time. Carl Adam, district agent and attorney for the Barber Company, declared that the paving could be completed within ninety days, and that the company would give the property owners a separate guarantee of the completion of the work in case it could be legally done.

There was some discussion about the ability of the company to furnish the granite blocks for the gutters within the required time. Mr. Spires estimated that the force in the employ of the company could not turn out the blocks in less than six months. He said that about 140,000 granite squares would be needed. Mr. Adam assured the board that the company would increase its force as much as necessary and would bring stone cutters from Maine or across the Atlantic Ocean if necessary.

Later the question of the bond guarantee for the property owners was taken up with the City Attorney.

The itemized bid of the Barber Company is as follows: Paving, per square foot, 16 5-9 cents; curb, per lineal foot, 36 cents; gutter, per lineal foot, 93 1-3 cents. The bid of the Fairchild-Gilmore-Wilton Company is 16 95-100 cents a foot for paving; 35 cents a foot for curbing and 87 cents a foot for guttering. Under the Barber bid the culverts cost $1290 and under the Fairchild-Gilmore-Wilton bid, $994.70. There is 322,940 square feet of paving included in the contract.

If the contract is let Monday the Hill Street Improvement Association hopes to make arrangements whereby the Hill-street storm drain can be laid before the paving is put down. The Council will be asked to pass a motion calling for bids on the work. The contracting firm of Ramish & Marsh stands ready to lay the storm drain and to make such arrangements with the property owners for the payment of the money as are mutually satisfactory.

It has been proposed that sufficient bonds be sold to meet the expense of the storm drain, which will be laid between Second and Sixth street. The estimated cost of building that portion of the drain is estimated at $10,000. The storm drain issue of $400,000 is divided into ten serials of forty bonds each. Bond buyers dislike to purchase portions of bond issues and to avoid prejudicing the issue it has been suggested that the first bond of each series be sold. These bonds mature June 1, 1904, and would then be taken from the market.

In case the bond sale is not feasible it has been proposed to lay the storm drain later under the gutter at the east side of the street. It is believed by city officials that the granite block gutter could be taken up and replaced without excessive expense and without doing great damage to the pavement and without interfering with traffic.

Burglar Alarm Franchise.

Owing to objections made on the Council floor last Monday by Councilman Davenport to the granting of any franchise that would mean the erection of more poles along the residence streets of Los Angeles, the Board of Public Works again yesterday debated the notice of sale of a franchise for a district messenger, fire and burglar-alarm system. Attorney Sheldon Borden presented a form of amendment to the notice of sale providing that the purchaser of the franchise should use the poles of existing companies outside of the conduit district. The board was not ready to report on the amendment to the notice of sale and referred the matter to the City Attorney for a statement of the city's legal rights. Councilman Davenport declared that the citizens of the city were becoming very impatient of the numerous poles along the streets and would not tolerate an increase in their number.

A petition asking the construction of a sidewalk from the west entrance to Third-street tunnel to that point in Hope street just above the retaining wall was taken under consideration.

The petition of Clara R. Shatto asking that proceedings be commenced for widening Wilshire boulevard from eighty to 100 feet between Hoover street and Vermont avenue by taking ten feet off each side of the street was granted.

CHEAP FARES.

GRIFFITH PARK FRANCHISE.

A 5-cent fare to Griffith Park!

The State Legislature guaranteed cheap transportation to and from the city's parks when it passed a law in 1897 providing that if a city grants a franchise to, in or through any public park outside of the corporate limits the railway company can only charge a 5-cent fare. The law reads as follows:

"It shall be lawful for the Council of any city, owning public parks, situated outside of the city, to grant franchises for the building and operation of railroads from any point in or at the exterior boundaries of the city, to or through such park, in the same manner and to the same extent as it now has power to grant the same for street railways within the limits of such city; provided that in addition to all other conditions it shall be made a condition of the franchise that the fare for passengers on such road shall never exceed 5 cents for a single trip."

L. C. Brand appeared before the Board of Public Works yesterday and stated that owing to the discovery of this law he desired to make some slight changes in the route through Griffith Park of the main line to Tropico and Glendale.

Action was deferred one week to permit the preparation of a map showing the exact route desired.

Newmark Resigns.

M. J. Newmark yesterday sent to the City Clerk his resignation from the commission appointed by the Council and the Board of Supervisors to consider the consolidation of city and county offices. Mr. Newmark says he would be very glad to serve, but for the fact that he will be compelled to be away from the city during frequent and protracted intervals. It is probable that the Board of Supervisors will fix a time for the first meeting of the commission and that the use of the Council chamber will be offered for the deliberations of the comission.

AT THE COURT HOUSE

PATHETIC DIVORCE OF TELEGRAPHER'S WIFE.

LONELY GIRL LEFT IN DESERT WHILE HUSBAND GAMBLED.

Terrible Grip that the Cards Got on a Railroad Man Made Him Sell His House and Play Away All Profits—A Justice is Fined.

A pitiful little tragedy of a lonely telegraph station on the desert was told in the Strader divorce in Judge Trask's court yesterday.

Mrs. Minnie Strader was the pretty young wife of a telegraph operator named Fred Strader, out at bleak, wind-swept Tehachepi, and after that at other dismal desert stations.

After she married him and it was too late, she found that he was a gambler by every instinct. He would go away in the evenings and leave her all alone and go gamble with the section hands.

Once when the pay car came, he gambled away all their pay and part of the company's money. His cousin saved him from getting into trouble, but first made him go before a notary public and swear that he would never touch another card.

It was only a little while until he was gambling again. They sold their house and he used up the money.

Some times the people around the neighborhood used to get up parties and he would not take her. He would promise and then when she was all ready to go say he had to see a man on important business, the man being located always in the vicinity of a pile of poker chips. Sometimes he would really take her and then go away. When it came time to go home she would have to send a man to the saloon after him. He would send word back that he would come home pretty soon. She would wait until the lights were going out and all the people were going and at last she would creep off home alone.

Judge Trask granted her a decree.

DIAMONDS LOCATED.

BELLE'S "HUSBAND" HEDGES.

Diamond Belle's mother is on her way out here from the East to take possession of the woman's property. This had a funny effect yesterday on Howard S. Stafford's claims to being the woman's husband.

He went into Judge Allen's court for the purpose of proving that he had a husband's right to the diamonds. In view of the telegram which came to Stafford, he hedged. His attorney said that he could prove a marriage at Tia Juana, but he had doubts as to whether the marriage was legal. He left it hanging that way.

As the money left is all in safety-deposit vaults Judge Allen refused to make an order issuing leters to the Public Administrator giving him custody of the property. It was urged that the trunks ought to be protected from Stafford, but Stafford offered to deliver up the keys.

Judge Allen said that the matter should be allowed to come up in the regular course of proceedings before Judge Wilbur, who attends to the probate business.

Oscar Lawler, Esq., attorney for the Public Administrator, gave Stafford a roast that should have made his hair stand on end. He said that when the woman died, Stafford got possession of the mysterious package which she guarded so jealously even with her last breath and also her pocketbook. He said as he took her pocketbook that there was $400 in it; but came back after awhile and said he thought it ought to be counted for safety. At the counting only $40 was discovered. He said that any man who would claim a marriage to a woman of the admitted character of Diamond Belle should not have any public trust imposed in him.

Stafford revealed the whereabouts of the woman's diamonds. He swore that some of them are safety-boxed at various banks and others have been pawned; he named the pawn shops.

JUSTICE CONFESSES.

PUNCHED THE POSTMASTER.

Ben Coultiss, the scrapping justice of the peace of Chatsworth Park, was arraigned before Justice Pierce yesterday for punching the face of the Chatsworth postmaster. He says he is sorry he did it now. Last evening he was fined $20 by Justice Pierce, which he paid. Coultiss suspected Phillips, the postmaster, of having reported him to the District Attorney for failing to issue complaints and that was what the fight was about.

COURTHOUSE NOTES.

BREVITIES MISCELLANEOUS.

FRANCIS ESTATE. Probate proceedings in the estate of John F. Francis were begun yesterday. His estate amounted to $32,000, of which nearly $30,000 was in the stock of the Farmers' and Merchants' Bank and the Farmers' and Merchants' National Bank. The heirs are his widow, Señora Marie de Los Reyes D. de Francis, and nephews and nieces in the Middle West.

SOCIAL CLUB. The Onyx Club, no capital stock, incorporated yesterday. The directors are John R. Thomas, Edward G. Thomas, John H. Brown, J. H. Baldridge, E. R. Hancock. The articles provide that no race prejudices shall exist.

THE INFERIOR COURTS.

INDIGNANT PRISONER DEMANDS A LOCKUP.

GEORGE E. WILCOX DECLINES TO PAY THREE DOLLARS.

Wholesale Arrest of Purveyors of Embalmed Beef—Heavy Sentence of Billingsgate Hurlers—Fisher Held on Five Charges—Good Butchers Left.

The most indignant man haled before the Police Court yesterday was George E. Wilcox. He was so indignant that he demanded that he be sent to jail instead of fined.

The policeman on duty at Third and Spring streets had told him to "hold up, there," when he was trotting his old mare over the crossing, and when Wilcox refused to "hold up," the officer reached out with his big hooked cane and caught the animal by the bit, stopping her right off short. Then he climbed into the wagon with Wilcox and drove to the Police Station, and entered a complaint for fast driving.

The old man fairly "biled over" with indignation, and he told Justice Austin all about it. He said:

"I object to having my mare hauled up in that way."

"What would you have him do?" asked the court.

"I'd have him halt me in a gentlemanly way, and not grab my mare and stop her all at once like that."

He was sentenced to pay a fine of $3, as the court seemed really anxious to save the old gentleman from the indignity of going to jail, but the sympathy was lost.

"How much is it if I take it out in jail?" Wilcox asked.

"One day for each dollar."

"All right, I'll take it out in that way," said the indignant prisoner. "If it's any disgrace I'll bear it and let the public know what I have to suffer."

He was taken down into the tanks, and is no doubt sick of his choice by this time

EMBALMED BEEF.

WOE OF LUNCH WAGONS.

Fred A. Hughes, meat inspector, hasn't been filing many complaints for a few days but he has been "sawing wood." The result came to the surface yesterday when he swore to complaints against twelve lunch wagon men and two butchers for using preservative in meat.

The charge of using "freeze-em" in Hamburg steak has been sidetracked, and all the complaints filed yesterday aver that the defendants used sulphite of soda in the meat. That it is placed in the meat under the name of "freeze-em" is admitted, and the analysis shows that the compound in question is made of sulphite of soda and boracic acid, and the Health Officer asserts that if the meat contains one-tenth of one per cent. of the mixture it is injurious to health; or, in other words, if it contains one pound to 1000 pounds of meat.

According to persons who have given attention to the matter, it is necessary to use it at the rate of one pound to 200 pounds of meat in order to be efficacious in preserving the meat, consequently it is necessarily injurious to health.

Health Officer Powers yesterday expressed the belief that "there are some good, honest butchers in Los Angeles yet," but it begins to look like a doubtful case.

Those against whom complaints were filed yesterday and who will probably be brought into the Police Court today, are: C. P. Miller, W. S. Clifford, John Doe Lopez, R. Knappman, G. T. Gibson, Frank Duarte, John Doe Cruz, O. R. Atchison, C. Poppensaky, F. J. Sampson, G. W. Shields, John Spaul, C. W. Walters and W. Watson. Two of these are butchers, and the others lunch-wagon proprietors.

The Rangels Mangled.

Mrs. Marie Rangel and her daughter Stella Valencia were yesterday morning sentenced to pay a fine of $75 each, or undergo an equal number of days in the City Jail, as the penalty for hurling vile epithets at their neighbors. Ruby Sanchez brought another charge of the same kind against Mrs. Rangel and she was convicted upon that, also, and was sentenced to pay a fine of $25 or twenty-five days in jail. At last accounts they were making a desperate skirmish to secure the necessary $175 to pay off the score. Language of the type adopted by the Rangels has proven to be a very expensive luxury.

Foolish Fisher.

George W. Fisher was yesterday held by Justice Austin on five charges, the aggregate bail amounting to $7500. The first was for burglarizing the house of the Misses Margaret and Mollie Baillie, on Witmer street. Fisher pretended to wish to rent the house, furnished, and when looking at it broke open a trunk and a closet, stealing articles of value. The second was the forgery of a check for $12.50, and the other three for the issuance of fictitious checks for small amounts.

A NOVEL insurance enterprise—"Insurance Against Twins"—is the subject of an article in The Sunday Times Magazine of August 9.

California sunlight, strong winds and alkali dust causes eye trouble. Little troubles grow don't neglect them. Murine is a favorite toilet requisite, restores a tired eye to natural brilliancy, doesn't smart, soothes eye pain.

The laboratories of the Murine Eye Remedy Co., Chicago, are the largest in the world producing an exclusive line of eye remedies. Trade supplied by all jobbers.

Sold by Druggists and Opticians at 50c, or sent by mail in screwcap case.

STILETTO CUTLERY
EVERY BLADE WARRANTED
Blaney's SHOES FIT THE FEET. 436 South Broadway

JUDSON-ALTON EXCURSIONS

PERSONALLY CONDUCTED TO
KANSAS CITY - CHICAGO - BOSTON
VIA DENVER & RIO GRANDE (SCENIC ROUTE)

LOWEST RATES, BEST SERVICE. THROUGH CAR LEAVES LOS ANGELES THURSDAYS; ANNEX CAR MONDAYS, CONNECTING AT SACRAMENTO WITH THROUGH CAR FROM OAKLAND PIER TUESDAYS. TOURIST CARS USED ARE OF LATEST DESIGN. STOP-OVER AT NIAGARA FALLS IF DESIRED. FOR FURTHER INFORMATION CALL ON OR WRITE

JUDSON-ALTON EXCURSION CO.
109 Stimson Blk., Los Angeles.

CASTORIA
for Infants and Children.

Castoria is a harmless substitute for Castor Oil, Paregoric, Drops and Soothing Syrups. It is Pleasant. It contains neither Opium, Morphine nor other Narcotic substance. It destroys Worms and allays Feverishness. It cures Diarrhœa and Wind Colic. It relieves Teething Troubles and cures Constipation. It regulates the Stomach and Bowels, giving healthy and natural sleep. The Children's Panacea—The Mother's Friend.

The Kind You Have Always Bought
Bears the Signature of
Chas. H. Fletcher.

RUPTURE Cured Without the Knife.
NO PAY TILL CURED. CONSULTATION FREE.
FIDELITY RUPTURE CURE CO., 245½ South Spring Street.

CLEAVER'S LAUNDRY CO. Tel. M. 1359 814 S. MAIN
PASADENA OFFICE 31 W. COLORADO ST., RED 313.

Featherweight Trunks Whitney-Woodling Trunk Company 340 SOUTH SPRING

Yglesias Helminthological Institute. 700 S. B'way, cor. Seventh and Grand Ave.
Tape worms, stomach, intestinal worms and all other kinds of parasites that infest the human body can be easily removed by the Yglesias treatment under direct charge of Dr. C. J. Yglesias.
Office Hours—9 to 11; 2 to 5. Consultation free.

Back East Excursions.

August 18, 19, 25, 26.

Kansas City	$60.00	Chicago	$72.50
St. Louis	$67.50	Peoria	$69.25
Omaha	$60.00	Sioux City	$63.00
Memphis	$67.50	New Orleans	$67.50
St. Paul	$67.90	Leavenworth	$63.00
Superior	$72.15	Ft. Worth	$60.00

—ROUND TRIP—
Good 90 Days Returning.

Santa Fe

CARRARA PAINT
The Best is the Cheapest.

A POOR article is no bargain at any price. It is practical economy to pay a trifle more and get something you can depend upon. That's why Carrara Paint actually saves you money. It costs a little more in the first place, but once you put it on, it is there to stay. Does not have to be renewed every year like the common paint. Besides its lasting quality, it will never crack, chalk, powder, rub off peel or blister. Estimates furnished and work guaranteed for 5 years; when done by the contractors we recommend.

O. C. ZAHN PAINT CO
SOLE AGENTS
720 West First Street.

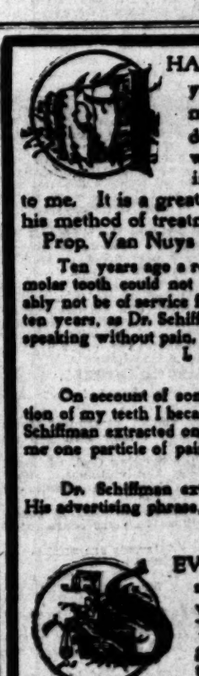

HAVE been treated by Dr. Schiffman for years. I have tried all his different methods and can say unhesitatingly no dentist or physician has ever operated with such success or skill. In extracting my teeth he did it without any pain to me. It is a great pleasure to me to recommend him and his method of treatment. MILO M. POTTER, Prop. Van Nuys Hotel and Hotel Potter, Santa Barbara.

Ten years ago a reputable D. D. S. of Va. told me that a certain molar tooth could not be satisfactorily saved and that it would probably not be of service for one year. It has not only served me ten years, as Dr. Schiffman saved and crowned it, and compares speaking without pain. I sing his praises.
L. M. ANDREWS, Pastor M. E. Church, Sou Cor. 6th and Mateo Streets.

On account of some unfortunate experience I had in the extraction of my teeth I became a great coward in this respect. Today Dr. Schiffman extracted one of my very refractory teeth without causing me one particle of pain. D. K. TRASK, Judge Superior Court, Los Angeles.

Dr. Schiffman extracted a tooth for me absolutely without pain. His advertising phrase, "Didn't Hurt a Bit," is literally true.
R. D. HOLABIRD, Pacific Electrical Works, Under Nadeau, First St.

EVERAL years ago Dr. Schiffman put some crown and bridge work for me which has proved entirely satisfactory. The work was done painlessly and with great skill. It gives me great pleasure to recommend him.
IRVING R. SMITH, L. A. Times.

Dr. Schiffman has put in almost an entire upper bridge for me. The bridge is perfect in every respect, and I can use it as well as my natural teeth. The work was done painlessly and painlessly done.
Dr. Schiffman pulled two of my wisdom teeth, and it didn't hurt a bit; on the contrary, the sensation was pleasant. GUY L. HARRISON, Vice-Pres. Merchants Nat. Bank.

It is with pleasure that I state that I have had several teeth filled by Dr. Schiffman and that he filled and extracted the nerve and filled the root of one of my teeth and put on a porcelain crown, which cannot be distinguished from a natural tooth, all of which was done without pain. JUDSON R. BURR, Of Davis & Rush, Attorneys, 8 Bumiller Blk.

I have had porcelain crown work and some filling done, also had two teeth pulled and extracted by Dr. Schiffman, and take great pleasure in recommending his method to any one wishing dental work done without pain. MRS. C. V. SUMNER, Mother of Paloma Sebastian, Cor. Austin and Wilson.

Dr. Schiffman has put in a very satisfactory piece of bridge work for me and I am fully recommend him to anyone in need of dentistry. F. FLORENTINE, 1351 North Main St. County and City Criminal Photographer.

About a year ago I had a solid gold bridge put in by Dr. Schiffman. The work is absolutely satisfactory and has proved entirely satisfactory, and I cannot put too much praise of the doctor. GUS BASLER, 218 W. First St.

Dr. Schiffman extracted my teeth and replaced same by bridge work. He also treated and filled two teeth, which I thought were too far gone to save. The above work was done painlessly and to perfectly satisfactory. E. A. FOLLARD, 737 Central Ave.

This is to certify that Dr. Schiffman did some crown work for me seven years ago and the work is as good today as it was when he finished the job.
A. J. McKINNELL, Police Officer, 1321 Essex St.

I have had fourteen teeth extracted positively without pain by Dr. Schiffman.
C. B. OSBORN, Cotes Park Pottery.

Have just had a large back tooth extracted by Dr. Schiffman; had been troubled with it but it was only a trifle and gave no pain. FRED A. DAY, Deputy City Assessor.

SCHIFFMAN METHOD DENTAL CO.,
107 N. Spring Street. Open Evenings and Sunday Forenoons.

We Cure Liquor Drinkers
THE THREE DAY LIQUOR CURE INSTITUTE
446½ South Spring Street

HUTCHASON DENTAL CO.
428½ S. BROADWAY.

FINE HAND-PAINTED CHINA
JOH VON BRETON,
New York Jewelers. 350 South Broadway

THE LABELS ON SUNSET Bread will give you a [illegible] bedroom suite if you deliver the largest number to us by Oct. 1st. PACIFIC PURE FOOD CO., Los Angeles.

See our special offer of [illegible] Bed, Spring and Mattress complete for..... $6
Eastern Outfitting Co.
344-346 South Spring St.
Tel. Peter 7771; Home 263

Tents and Awnings
THE BEST AND CHEAPEST
MELLUS BROS., 311 E. First St.

BUSINESS.

FINANCIAL AND COMMERCIAL.

OFFICE OF THE TIMES,
Los Angeles, Aug. 7, 1903.

FINANCIAL.

BANK CLEARINGS. The credits exchanged at the Los Angeles clearing-house today were $864,855.01, as compared with $758,603.60 for the corresponding period of last year; same date, 1901, $294,151.34.

NATIONAL DEBT. The reduction of the national debt of the United States which took place during the fiscal year ended on June 30 last amounted to $44,443,804, and the amount of the debt, less cash in the treasury, on the date named was $925,-[illegible]1,637. The interest-bearing debt of the United States now outstanding is divided as follows:

	Interest rate per cent.	Bonds outstanding.
Vals of 1925	2	$200,142,150
an of 1908	3	25,107,150
ended loan of 1907	4	118,488,500
an of 1925	4	118,489,950
an of 1904	5	19,368,700

AMERICAN FIRE LOSSES. The total fire losses in the United States in 1902, according to the Chronicle fire tables, aggregated $161,000,000, as against $174,000,000 in 1901, $161,000,000 in 1900, $153,000,000 in 1899, and $121,-[illegible]0,000 in 1898. The average property loss per fire during 1902 was $2108; in 1901 it was $2167. The average property loss per risk burned in 1902 was $1487; in 1901, $1869. As to insurance losses, the average per fire in 1902 was $1237, as against $1227 in the previous year. The average per risk burned in 1902 was $914, compared with $965 in the preceding year.

IMPORTS OF AUSTRALIAN GOLD. The steamer Sierra, which sailed from Sydney for San Francisco on July 17, had £500,000 in British sovereigns on board, shipped to local banks, £250,000 for the London, Paris and American Bank, £150,000 for the Anglo-Californian Bank, Ltd., and £100,000 for the Nevada National Bank. If sterling exchange declines further, it is probable that large shipments will continue to be made to this port in the next few months. The impostations at this port of sovereigns and gold from Sydney in the last ten years have been as follows:

1893	£ 100,000
1894	100,000
1895	100,000
1896	1,425,000
1897	2,250,000
1898	5,450,000
1899	2,850,000
1900	3,500,000
1901	3,100,000
1902	1,500,000
Total	£19,430,000

The Ventura brought £300,000 on July [illegible], 1903, and the Sierra will bring £70,000 about August 25.—(San Francisco Commercial News.

COMMERCIAL.

SALMON MARKET. The salmon market is rather unsettled, owing to the adverse reports of the new season's work, says a San Francisco trade journal. Spot stocks of Alaska Reds, Silvers, and Columbia Chinook are practically cleaned up, while Pinks show a firmer tendency. There is not yet much contracting in futures. The extremely light pack on the Columbia River and thepoor run has given considerable strength to the market in general. The Sound pack of Sockeyes up to last Saturday is estimated at not over 9,000 cases, whereas last year nearly the entire pack had been put up. Reports from the Skeena River state that the run has been poor; Rivers Inlet and outside rivers report food catches. The Treasury Department has issued an order allowing a rebate of a cent per pound on salmon bought in British Columbia and canned for export in the United States.

CANNED FRUITS. Advices from the north state that canned fruits are in heavy demand. Heavy sales are reported to Europe and the Eastern states. Old stocks are badly broken up and the clean up will be about complete. In canned vegetables little is doing. The California Fruit Canners' Association has withdrawn its tomatoes until more definite news of the pack is had; the crop has shown great improvement during the past two weeks, and under favorable weather will be an average one.

COFFEE, TEA, RICE. Coffees continue dull, with supplies heavy; all grades of teas are firm in sympathy with the primary markets. Rice is strong under a good demand and light stocks.

GENERAL BUSINESS TOPICS.

CITRUS-FRUIT SHIPMENTS. Shipments of citrus fruits from Southern California on Wednesday were 15 carloads of oranges and 2 of lemons. The total shipments for the season, from December 1, 1902, to date, are 21,517 carloads, of which number 3410 carloads are lemons.

NEW YORK'S MILK. The enforcement of the New York State milk law is now attended with as many, if not more difficulties than any other with which the State Department of Agriculture is charged, on account of the volume of the commodity that has to be handled. New York City last year called for consumption over 14,000,000 quart cans. The population of New York City being approximately three-tenths of that of the State, and assuming that people elsewhere consume practically the same amount of milk per capita, it would make the milk consumption of the State of New York theoretically 33,000,000 quart cans, to say nothing of the amount of milk delivered to butter and cheese factories for manufacture into butter and cheese. There are in the State of New York 1900 of such factories, in which during the year 1900 there were made 45,000,000 pounds of cheese and 29,183,-[illegible] pounds of butter; estimating this butter and cheese in their equivalents of milk, we would have the 29,183,311 pounds of butter manufactured approximately from 11,700,700 forty-quart cans of milk, and the 1388,658,672 pounds of cheese manufactured approximately from 15,750,000 forty-quart cans of milk, making a total of 60,450,000 forty-quart cans of milk, the purity of which the agricultural law is to guard.—(American Cultivator.

LOCAL PRODUCE MARKETS.

Prices generally remain unchanged on the local produce markets, and today (Friday) little of interest was to be noted in regard to any commodity, other than what has been said daily throughout the week. Business is reported fair to good. Ranch eggs continue scarce, with present prices very firm and a tendency upward. Butter and cheese are also firm; demand good; supplies enough to meet demands.

The potato situation continues to puzzle the dealer guessing about first-class stock; it is scarce and he has to put in the country hunting it up; while the crop is ripe up north and good stock may be shipped in, the best local grades will be sold at very firm [illegible].

Vegetables in excellent supply and

BUSINESS.

FINANCIAL AND COMMERCIAL.

OFFICE OF THE TIMES,
Los Angeles, Aug. 7, 1903.

FINANCIAL.

BANK CLEARINGS. The credits exchanged at the Los Angeles clearing-house today were $864,855.01, as compared with $758,602.60 for the corresponding period of last year; same date, 1901, $394,161.94.

NATIONAL DEBT. The reduction of the national debt of the United States which took place during the fiscal year ended on June 30 last amounted to $44,445,604, and the amount of the debt, less cash in the treasury, on the date named was $925,-571,627. The interest-bearing debt of the United States now outstanding is divided as follows:

	Interest rate per cent.	Bonds outstanding.
Consols of 1930	2	$630,142,710
Loan of 1908-1918	3	48,107,160
Funded loan of 1907	4	172,416,350
Loan of 1925	4	118,489,900
Loan of 1904	5	19,585,750

AMERICAN FIRE LOSSES. The total fire losses in the United States in 1902, according to the Chronicle fire tables, aggregated $161,000,000, as against $174,000,000 in 1901, $161,000,000 in 1900, $153,000,000 in 1899, and $121,-000,000 in 1898. The average property loss per fire during 1902 was $2108; in 1901 it was $2167. The average property loss per risk burned in 1902 was $1857; in 1901, $1859. As to insurance losses, the average per fire in 1902 was $1227, as against $1327 in the previous year. The average per risk burned in 1902 was $914, compared with $955 in the preceding year.

IMPORTS OF AUSTRALIAN GOLD. The steamer Sierra, which sailed from Sydney for San Francisco on July 27, has $500,000 in British sovereigns on board, shipped to local banks, £250,000 for the London, Paris and American Bank, £150,000 for the Anglo-Californian Bank, Ltd., and £100,000 for the Nevada National Bank. If sterling exchange declines further, it is probable that large shipments will continue to be made to this port in the next few months. The importations at this port of sovereigns and gold from Sydney for the last ten years have been as follows:

1893	£ 100,000
1894	100,000
1895	100,000
1896	1,625,000
1897	2,210,000
1898	5,460,000
1899	2,855,000
1900	3,500,000
1901	2,100,000
1902	1,500,000
Total	£19,430,000

The Ventura brought £300,000 on July 7, 1903, and the Sierra will bring $720,000 about August 25.—[San Francisco Commercial News.

COMMERCIAL.

SALMON MARKET. The salmon market is rather unsettled, owing to the adverse reports of the new season's work, says a San Francisco trade journal. Spot stocks of Alaska Medas, Chinook, and Columbia Chinook are practically cleaned up, while Flinks show a firmer tendency. There is not much contracting in futures, the extremely light pack on the Columbia River and thepoor run has given a decided strength to the market in general. The Sound pack of Sockeyes to date Saturday is estimated at not over 350 cases, whereas last year at this time the pack had been put up. Reports from the Skeena River state that the run has been poor; Rivers and outside rivers report good runs. The Treasury Department has issued an order allowing a rebate of one cent per pound on salmon bought in British Columbia and canned for export to the United States.

CANNED FRUITS. Advices from the East state that canned fruits are in very good demand. Heavy sales are reported to Europe and the Eastern trade. Old stocks are badly broken up and the clean up will be about complete. In canned vegetables little is doing. The California Fruit Canners' Association has withdrawn its tomatoes and more definite news of the pack is had; the crop has shown great improvement during the past two weeks, and under favorable weather will be an average one.

COFFEE, TEA, RICE. Coffees continue dull, with supplies heavy; all grades of teas are firm in sympathy with the primary markets. Rice is firm and under a good demand and light supply.

GENERAL BUSINESS TOPICS.

CITRUS-FRUIT SHIPMENTS. Shipments of citrus fruits from Southern California on Wednesday were 15 carloads of oranges and 2 of lemons. The total shipments for the season, from December 1, 1902, to date, are 21,317 carloads, of which number 2410 carloads are lemons.

NEW YORK'S MILK. The enforcement of the New York State milk law is being attended with as many, if not more difficulties than any other with which the State Department of Agriculture is charged, on account of the perishable nature of the commodity that has to be handled. New York City last year consumed for consumption over 14,000,000 gallons of milk. The population of New York City being approximately three-fifths of that of the State, and assuming that people elsewhere consume practically the same amount of milk per capita, it would make the milk production of the State of New York annually 35,000,000 quart cans, to say nothing of the amount of milk delivered to butter and cheese factories for manufacture into butter and cheese. There are in the State of New York about 1200 of such factories, in which during the year 1900 there were made 120,000,000 pounds of cheese and 29,183,-311 pounds of butter; estimating this butter and cheese in their equivalents of milk, we would have the 39,183,311 pounds of butter manufactured approximately from 11,706,700 forty-quart cans of milk and the 1266,658,672 pounds of cheese manufactured approximately from 11,824,000 forty-quart cans of milk, making a total of 60,450,000 forty-quart cans of milk, the purity of which the Dairy and Food law is to guard.—[American Cultivator.

LOCAL PRODUCE MARKETS.

Prices generally remain unchanged in the local produce markets, and today (Friday) little of interest was to be noted in regard to any commodity, other than what has been said daily during the week. Business is reported fair to good. Ranch eggs continue scarce, with present prices very firm and a tendency upward. Butter and cheese are also firm; demand good; supplies enough to meet requirements.

The potato situation continues to worry the dealer guessing about first-class stock; it is scarce and he has not out in the country hunting it up; the crop is ripe up north and good stock may be shipped in, the best locally will be sold at very firm prices.

Onions are in excellent supply and

Fish so plentiful that dealers have to do some heavy dumping.

Doves enough to meet a fair demand.

Other commodities steady at jobbing prices heretofore quoted.

Butter, Eggs and Cheese.

BUTTER—Fancy Board of Trade creamery, per 1-lb square, 23; valley creamery, 22½; Coast creamery, 23; dairy, 22½@23; cooking, 20@22½.

EGGS—Per doz, fancy fresh ranch, candled, 27½; case count, not quoted; eastern, candled, 23@24; case count, 21@22.

CHEESE — California, Anchor, per lb, 14; California, Young America, per lb, 17; California, 3-pound hand, per lb, 16; Coast, full cream, per lb, 16@17; domestic Swiss, per lb, 19; imported Swiss, per lb, 28; Edam, fancy, per doz, 9.50; Martin's New York cream, per lb, 16@17; Wisconsin, full cream, per lb, 15½; Magaw, 16@17; MacLaren's Red Rose, 16@17.

Potatoes, Onions and Vegetables.

POTATOES—Early Rose, per 100 lbs, 1.25@1.60; new white, 1.25@1.60; Snowflake, 1.60@1.80; new potatoes, per lb, 3.

ONIONS — Silverskins, 75@85; reds, 90@1.00; yellow, 50@1.00.

VEGETABLES—Beets, per cwt, 75@1.00; asparagus, 75c; cabbage, 75@85; carrots, 50@ 60 cwt; green chiles, 10 per lb; dry chiles, per string, 40@50; lettuce, per doz, 25@30; parsnips, 50@1.00 per cwt; peas, 3@4; radishes, per dozen bunches, 10; garlic, 6; watercress, 25 per dozen; spinach, 1@1½ per lb; cucumbers, per box, 25@30; tomatoes, 50@1.00 per box; summer squash, 1.25@1.40; egg plant, 4@5 per lb; string beans, 2½ per lb.; corn, per sack, 1.00@1.25.

Beans and Lentils.

BEANS — Pink, per cwt, 2.50@3.75; Lady Washington, 2.50@3.75; small white, 1.75@4.00; Limas, 4.00@5.00; Garbanzos, 2.75@6.00; field peas, 2.50; lentils, 3.00@7.50; horse beans, 2.50.

Sugar.

SUGAR—Prices are based on sacks of 100 lbs. Bbls. cost 10c, ½ bbls. 25c, boxes 50c and 50-lb. bags 10c per 100 lbs. more. Beet sugar, 5.62½; cane sugar, 5.72½; cubes, 5.97½; powdered, 5.82½; confectioners' A, 5.72½; extra C, 5.22½; Golden C, 5.12½; D, 5.02½; Magnolia A, 5.32½; tablets, ½ bbls., 6.22½; boxes, 6.47½.

Dried Fruits, Nuts, Raisins.

DRIED FRUITS—Apples, evaporated, choice to fancy, 7½@9; apricots, 6@8; peaches, fancy, 7@8; choice, 6@7; pears, fancy evaporated, 6@ 7; plums, pitted, 7@8; prunes, choice, 3½@4; fancy, 4½@5; dates, 5@6; new crop, 7@10; figs, sacks, California, white, per lb, 4@7; California, black, per lb, 5@6; California, fancy layers, per lb, ...@7½; imported Smyrna, 10@.

RAISINS—Fancy Clusters, per box, 2.00; London Layers, per box, 1.60@2.00; boxes, 4½@7 per lb; Seedless Sultanas, 5@7½.

NUTS — Almonds, paper-shell, 14; softshell, 12@13½; hardshell, 10@12; Brazils, 11; filberts, 12@14; peanuts, raw, eastern, 6½; roasted 8½; California, choice raw, 5@5½; California, fancy raw, 5½; California, roasted, 7@7½; walnuts, softshell, first grade, 14@14½; hardshell, first grade, 12@13; pinones, New Mexico, 7.

Honey and Beeswax.

BEESWAX—Per lb., 25@30.

HONEY—Per lb., in comb, frames, 12@14; extracted, 6½@7.

Fresh Fruits and Berries.

LEMONS—Per box, choice to fancy, 1.00@2.00; green, 75@1.25.

ORANGES—Navels, per box, 2.00@2.50; Valencias, 1.75@2.25; seedlings, 1.50@1.75.

GRAPE FRUIT—Per box, 1.00@1.50.

LIMES—Per 100, 50@1.25.

APRICOTS—Per lb, 2@3.

COCOANUTS—Per doz, .75@1.00.

BANANAS—Per lb, 3@4.

PINEAPPLES—Per doz, 2.50@4.00.

CANTALOUPES—Per doz, 50@75.

WATERMELONS—Per doz, 1.00@2.00.

FIGS—Per lb, 10@12.

STRAWBERRIES—Per box, fancy, 7; common, 5@6.

RASPBERRIES—Per box, 6@7.

BLACKBERRIES—Per box, 4@5.

LOGAN BERRIES—Per box, 4@5.

PEACHES—Per box, 75@1.00

GRAPES—Per box, 75@1.00.

APPLES—Per box, 1.00@1.25.

PEARS—Per box, 1.25@1.35.

PRUNES—Per box, 60@75.

PLUMS—Per box, 60@75.

OLIVES—Per gal., green, 75@90; black, 80@1.25.

Flour and Feedstuffs.

FLOUR—Per bbl., local extra roller process, 3.90@4.00; northern, 4.60; eastern, Pillsbury's best, 5.25; lower grades, 4.50@4.90; graham flour, 2.30@2.40 per cwt.

CORNMEAL—2.30@2.40 per cwt.

ROLLED BARLEY—1.60.

CRACKED CORN—1.55.

BRAN—1.25.

FEED MEAL—1.60.

Live Stock.

HOGS—Per cwt., 6.50@7.00.

CATTLE—Per cwt., 4.00@4.50 for prime steers; 3.50@4.00 for cows and heifers; calves, 4.00@5.00.

SHEEP—Per head, wethers, 4.25@4.50; ewes, 3.00@3.00; lambs, 3.00@3.50.

Provisions.

LARD — Pure, per lb., Silver Leaf, tierces, 9½; Comp. lard, tcs. and ½s, 8@8½; cuetene, 8½; ½s, tierces, 10¼; White Label, tierces, 10½.

HAMS—Per lb., Rex, 13½; California, 10; Winchester, medium, 15½; do., small, 16½; Premium, 16½; skinned, 17@17½; Gold Band, 10½; mild cured, 14½.

DRY SALT PORK — Per lb., clear bellies, 10@12½; short clears, 11½@13½; clear backs, 11½@12½.

DRIED BEEF—Insides, 15@16½.

PICKLED PORK—Per bbl., Sunderland, 27.00.

BACON—Per lb., Rex breakfast, 16½; Winchester, medium, 16½; light, 17; Empire, 18; Premium, 21½; Diamond C, 13½; 49'er, 15; Gold Band, 21½.

Fresh Meats.

BEEF—Per lb., 7½@7¾.

VEAL—Per lb., 6@7.

MUTTON—Per lb., 8@12; lamb, 10.

PORK—Per lb., 9½.

Poultry.

POULTRY—Dealers pay live weight for stock in good condition: 12@14 per lb. for poultry; ducks, 10@12; for turkeys, 16@19; geese, 11@13.

COLD STORAGE — Turkeys, 20@22 per lb.; hens, 14@17 per lb.; ducks, 14@16 per lb.

Game.

GAME—Rabbits, per doz., 1.25@1.50; doves, per doz., 1.00@1.25.

Hay and Grain.

BARLEY—1.00.

OATS—1.25@1.40.

CORN—1.50.

WHEAT—1.60.

HAY — Barley, 9.00@12.50; alfalfa, 10.00@11.10; tame oat, 12.00@13.00; wheat, 10.00@12.00.

NEW YORK MARKETS.

SHARES AND MONEY.

[BY THE ASSOCIATED PRESS—P.M.]

NEW YORK, Aug. 7.—Today's stock market started upward in continuation of yesterday's late movement towards recovery, but it became apparent very quickly that the further advance in prices was encountering sales to take profits on yesterday's late rise. The buying movement also seemed to have spent its force, and there was no disposition shown to follow the advance in prices. On the other hand, it was apparent that support was forthcoming for the market on declines, and there was no renewal of the tone of demoralization, such as characterized the market yesterday morning before the rally set in. Even the resumption of liquidation in spots, which was easily perceptible, was taken calmly by the market, which developed no appearance of disorder at any time. There was free selling of some of the western grain carriers, New York Central and the specialties. Pressure was renewed on Virginia-Carolina Chemical, and it was believed that collateral for loans was being thrown on the market again. Later in the day, rallying tactics by the bears showed themselves distinctly, especially in Canadian Pacific, which was forced down £4 on the circulation of baseless rumors alleging the closing of the Montreal Stock Exchange and renewal of financial disaster. Even this did not disturb the apparent equanimity of the market. The tone was heavy and sluggish all day, but the character of the market was very different from the acute weakness shown in the later stages of the recent decline. What the cause of improvement was did not become known, although rumors to account for the change were abundant. It was believed that some large settlements had been effected by the taking-over of important holdings of various stocks by private agreement, thus relieving some weak points in the situation. Yesterday's demonstration of buying power was accepted as evidence that important financial interests were prepared to afford support to the market, if necessary to prevent its running into demoralization. Yesterday's supposition that a vigorous upward movement of prices had been determined upon by the financial powers that be was seen to be without foundation. But this did not prevent a feeling of comfort over the check to the headlong downward course of prices and the consequent contraction of credits, which was threatening disaster. One of the developments of the day was a stronger tone in the foreign-exchange market, which seemed rapidly approaching the gold import point in the last two days. It is an anomaly of the situation that the firmer tone of exchange afforded some relief to sentiment. The heavy offerings of the last few days have not been again commercial exports, but have been the bankers' loan bills, which, it was feared, represented an urgent pressure for credits that could not be satisfied at home. The lighter offerings of this class of bills today was viewed with satisfaction. Tomorrow's bank statement promises to show a small loss in cash, the receipts in balance from the interior being so much smaller than last week as not to wipe out the loss by the banks to the subtreasury of $2,700,000. It will be remembered that the banks gained upwards of $7,000,000 last week. The outlook for the loan item is obscure, and there is nothing to indicate that the week's liquidation in stocks will be any more reflected in the loan item than was the disappointing case last week. Bonds were irregular. Total sales, par value, $2,135,000. United States bonds were all unchanged on the last call.

Treasury Statement.

WASHINGTON, Aug. 7.—Today's statement of the Treasury balances shows available cash balances, $231,177,235; gold, $101,852,712.

London Silver.

LONDON, Aug. 7.—Consols, 91¼; silver, 25⅛.

Closing Stocks—Actual Sales.

Atchison	88	Southern Pacific	41¾
Atchison pfd	97	So. Railway	19⅝
Baltimore & Ohio	98	So. Railway pfd	71⅛
B. & O. pfd	93½	Texas & Pacific	22¾
Canadian Pacific	115¾	T. St. L. & W.	9¼
Can. of N. J.	155	T. St. L. pfd	28
Chesa. & Ohio	39¾	Union Pacific	95⅞
Chicago & Alton	29½	Union Pac. pfd	85
C. & Alton pfd	72¾	Wabash	19½
Chicago & G. W.	17¾	Wabash pfd	34¾
C. & G. W. pfd	37	W. & L. E.	14
Chicago & N. W.	154½	Wis. Central	34
Chicago Terminal	4¾	Wis. Cen. pfd	54½
Chicago Ter. pfd	18¾	Express Co's—	
C. C. C. & St. L.	93	Adams	221
Colo. Southern	11⅝	American	178
Colo. So. 1st pfd	46½	United States	76
Colo. So. 2d pfd	18	Wells-Fargo	200
Del. & Hudson	158½	Miscellaneous—	
D., L. & W.	235	Amal. Copper	39
Denver & R. G.	22	Am. Car & F.	31
D. & R. G. pfd.	74½	Am. C. & F. pfd.	83½
Erie	29¾	Am. Linseed Oil	14½
Erie 1st pfd	65	Am. Lin. Oil pfd.	29½
Erie 2d pfd	46¾	Am. Locomotive	37
Great N. pfd.	185	Am. Loco. pfd.	89
Hocking Valley	69½	Am. Sm. & R.	42¾
Hock. Val. pfd.	80	Am. Sm. & R. pfd.	85¾
Illinois Central	136½	Am. Sugar	112¾
Iowa Central	17	Am. Sugar pfd.	117
Iowa Cen. pfd.	37½	Am. Tobacco	87
K. C. Southern	19¾	Brooklyn R. T.	67¾
K. C. So. pfd.	52	Colo. Fuel & I.	45
Louis. & Nash.	101¾	Con. Gas	192
Manhattan L.	139¾	Gen. Electric	152
Met. St. Ry.	111	Int'l Paper	18¾
Minn. & St. L.	50	Int'l Paper pfd.	64
Missouri Pacific	100¾	Int'l Pump	39¾
M., K. & Texas.	17	Int'l Pump pfd.	94
M., K. & T. pfd.	37	Nat'l Biscuit	39½
Mex. Nat'l pfd.	20¾	Nat'l Lead	13¾
N. Y. Central	151½	North American	74
Norfolk & W.	60½	Pacific Mail	39
N. & W. pfd.	85	People's Gas	97¾
Ontario & W.	29½	P. Steel Car	29
Pennsylvania	147¾	P. Steel Car pfd.	70
P. C. C. & St. L.	99	Pull. Palace Car	216
Reading	48	Republic Steel	15
Reading 1st pfd.	79¾	Republic Steel pfd.	83½
Reading 2d pfd.	68	Rubber Goods	11
Rock Island Co.	30½	Rubber Goods pfd.	64
Rock Island pfd.	58	Wells Fargo	215
St. Louis & S. F.	34	U. S. Leather	7
St. L. & S. F. 1st pfd.	69	U. S. L. pfd.	70
St. L. & S. F. 2d pfd.	49¼	U. S. Rubber	7
St. Louis, S. W.	12¾	U. S. R. pfd.	54
St. L. S. W. pfd.	29½	U. S. Steel	11¾
St. Paul	159¾	U. S. Steel pfd.	51¾
St. Paul pfd.	189	Western Union	82½

Total sales for the day, 353,700 shares.

Bond List.

U. S. R. 2s reg.	106½	Mex. Cen. 4s	70
U. S. R. 2 scoup.	106½	Mex. C. Int. Inc.	37¾
U. S. R. 3s reg.	107½	M. & O. 1st 6s	110
U. S. R. 3s coup.	108½	M., K. & T. 4s	96
U. S. R. 4s reg.	134	M., K. & T. 2ds	74¼
U. S. R. 4s coup.	134¾	N. Y. C. 3½s	104¾
U. S. old 4s reg.	109¾	N. Y. C. Gen. 3s	125⅜
U. S. old 4s coup.	109¾	N. P. 3s	70¾
U. S. 5s reg.	107½	N. P. 4s	99½
U. S. 5s coup.	107¾	N. & W. Con. 4s	97¾
Atchison, Gen. 4s	85¾	Reading Gen. 4s	84¼
Atchison, Adj. 4s	69	St. L. & I. M. 5s	110½
D. & R. G. 4s	101¾	St. L. & S. F. Gen. 6s	112
R. & O. 5ds	92	St. L. & S. W. 1st 5s	107
R. & O. Conv. 4s	93¾	St. L. & S. W. 2ds	80
Can. So. 2ds	108	S. A. & P. 4s	99
Chesa. & Ohio 6s	132½	So. Pacific 4s	84¾
C. of Ga. 1st Inc.	65½	So. Railway 5s	111¾
C. & O. 4½s	102½	Tex. & Pac. 1sts	114
C. & A. 3½s	70¾	T. St. L. & W.	75¾
C. B. & Q. 4s	87¾	Union Pacific 4s	99¾
C. M. & St. P. 4s	106¾	U. P. Conv. 4s	97¾
C. & N. W. 7s	129	Wabash 1sts	114¾
C. & N. W. 4s	99	Wabash 2ds	103¾
C. C. C. & St. L.	101	Wabash Deb. B	69
Chicago Ter. 4s	71¾	West Shore 4s	107
Colo. & So. 4s	86	W. & L. E. 5s	87
D. & R. G. 4s	91	Wis. Cen. 4s	92¾
Erie prior lien 4s	96	Cont'l Tobacco	76
Erie Gen. 4s	81	C. & I.	77¾
Mut. Union 6sts	114½	Pennsylvania	97
Hock. Val. 4½s	104½	Rock Island	77
U. S. Steel	73	Manhattan	100⅝
L. & N. 4s	88¾		

Boston Stocks and Bonds.

Money—		Mining—	
All loans	3@4½	Adventure	8¼
Time loans	3½@4	Allouez	1¾
Bonds—		Amalgamated	29
Atchison 4s	97	Bingham	27½
Mex. Cen 4s	70	C. & Hecla	420@425
Railroads—		Centennial	14½
Atchison	88	Copper Range	61
Atchison pfd	96¾	Dominion Coal	87
Boston & Albany	245	Franklin	8
B. & M.	215	Isle Royale	24½
Fitchburg pfd	133	Mohawk	52½
Union Pacific	95⅝	Old Dominion	31½
Mexican Central	14¾	Osceola	59
Miscellaneous—		Parrott	36
Am. Sugar	112¾	Quincy	90
Am. Sugar pfd	117	Santa Fe Copper	3¼
Am. T. & T.	131	Tamarack	150
Dom. I. & S.	9	Trimountain	80
Gen. Electric	153	Trinity	8
Mass. Electric	30¾	United States	21
Mass. Elec. pfd.	79¾	Utah	21
United Fruit	93½	Victoria	3¾
U. S. Steel	28⅝	Winona	1¾
U. S. Steel pfd.	69¾	Wyandotte	63

New York Money Market.

NEW YORK, Aug. 7.—Money on call steady at 1¾@2 per cent, closing 2@2½ per cent. Time money firm; sixty days, 4@4½ per cent; ninety days, 5; six months, 4@4½ per cent. Prime mercantile paper, 5¼@6 per cent. Sterling exchange firmer, with actual business in bankers' bills at 4.85¼@4.85 11-20 for demand, and at 4.81 1-10@4.83 3-20 for sixty-day bills. Posted rates, 4.84 and 4.85½. Commercial bills, 4.83¾@4.82¾. Silver, 54¾. Mexican dollars, 42¾. Government bonds steady; railroad bonds irregular.

STATE OF TRADE.

DUN'S WEEKLY REVIEW.

[BY THE ASSOCIATED PRESS—P.M.]

NEW YORK, Aug. 7.—R. G. Dun & Co.'s weekly review of trade tomorrow will say: trade advices from nearly every section continued to show favorable conditions as a year past, and in many lines the volume of transactions has been increased. Jobbers reports fill business openings with excellent prospects, and manufacturing plants are well occupied with the exception of cotton mills. Distribution of merchandise is so heavy that railway equipment already proves inadequate, although crops are not the factor that they will be in a few weeks. Earnings in July exceeded last year's by 12.7 per cent, and those of 1901 by 20.2 per cent. On the whole, news from the farms is less favorable, but no serious curtailment is assured, and many sections make very bright reports. A decline of 1.5 per cent. in commodities in July is evidence that prices are less inflated, since the change was mainly in meats and other food, which have been ruling at an abnormal position. Consumption of iron and steel is on a large scale, and in many departments the past week has witnessed the signing of numerous contracts, but there is a tendency not to deliver purchases beyond early needs. No change is noticed in the attitude of cotton goods buyers, who appear determined to postpone business until the readjustment of prices for raw material. Irregular distribution of orders is reported in woolens, some lines being withdrawn, while others make little progress. An increase in number of buyers is encouraging, and in the aggregate, sales are fully up to normal. Healthy conditions continue in footwear, some grades advancing in price, while New England shops are not able to supply orders for delivery in several months. There were 178 commercial failures this week in the United States, against 199 last week.

Bank Clearings.

NEW YORK, Aug. 7.—The following table, compiled by Bradstreet, shows the bank clearings at the principal cities for the week ended August 6, with the percentage of increase and decrease, as compared with the corresponding week last year.

	Amount.	Inc.	Dec.
*New York	$1,161,351,712	...	1.1
*Chicago	152,066,656	...	17.3
*Boston	129,446,979	5.9	...
*Philadelphia	111,798,217	4.1	...
*St. Louis	48,106,289	20.1	...
*Pittsburgh	46,458,149	9.8	...
*San Francisco	29,653,468	23.3	...
*Baltimore	21,551,251	1.0	...
*Cincinnati	21,568,150	12.3	...
*Kansas City	19,395,784	8.9	...
Cleveland	15,502,913	...	...
Minneapolis	13,145,971	6.4	...
*New Orleans	10,068,676	11.5	...
Detroit	10,757,449	...	3.8
*Louisville	7,774,108	6.5	...
Omaha	6,758,341	3.4	...
Milwaukee	7,248,203	8.4	...
*Providence	4,217,600	...	6.1
Buffalo	4,268,565	9.3	...
St. Paul	6,410,567	2.3	...
Indianapolis	4,225,207	11.2	...
*LOS ANGELES	6,004,414	31.3	...
St. Joseph	4,252,262	...	1.5
Denver	4,757,179	11.1	...
Richmond	4,800,631	20.2	...
Columbus	4,407,700	6.3	...
Seattle	4,554,447	39.4	...
*Washington	4,271,870	...	...
*Savannah	2,237,028	...	2.6
Memphis	2,593,594	39.9	...
Albany	2,771,327	15.7	...
Salt Lake City	2,368,419	...	17.5
Portland, Or.	2,346,420	16.0	...
Hartford	2,320,258	...	4.3
Fort Worth	2,642,227	27.3	...
Peoria	1,599,259	...	8.4
Hartford	2,275,848	...	2.3
Rochester	2,702,540	...	6.1
Atlanta	2,070,949	1.4	...
Des Moines	1,792,153	...	26.3
New Haven	1,750,697	27.3	...
Nashville	2,485,116	34.9	...
Spokane, Wash.	2,203,147	20.1	...
Grand Rapids	1,778,778	21.4	...
Sioux City	948,690	...	19.2
Springfield, Mass.	1,126,057	...	6.6
Norfolk	1,202,867	...	16.5
Tacoma	1,602,867	...	3.6
Worcester	1,569,891	21.2	...
Portland, Or.	1,855,497	...	9.1
Portland, Me.	736,043	19.0	...
Scranton	1,604,772	21.0	...
Syracuse	1,418,218	20.2	...
Evansville	1,130,484	2.2	...
Wilmington, Del.	1,243,677	9.5	...
Birmingham	1,109,231	8.9	...
**Houston	17,204,909	22.0	...
**Galveston	8,426,000	19.0	...
Charleston, S. C.	717,282	...	...
Totals for the United States	$1,937,439,290	...	2.2

*Balances paid in cash.
**Not included in totals because containing other items than clearings.

Bradstreet's Review.

NEW YORK, Aug. 7.—Bradstreet's tomorrow will say: "Summed up in a sentence, it may be said that the past in trade and industry is satisfactorily secured, while the future, despite some mainly sentimental drawbacks, is highly promising. Divided geographically, it is to be noted that the East feels the effect of a speculative liquidation and the dulling effects on manufacturing of high prices of raw material or of strike, while the West and South contemplate the prospects of good yields of staple crops and remunerative prices for the same with confidence and even optimism. Staple prices are drifting lower. Food products certainly tend lower."

GENERAL EASTERN MARKETS.

GRAIN AND PRODUCE.

[BY THE ASSOCIATED PRESS—P.M.]

CHICAGO, Aug. 7.—Wheat had a sharp setback from the advance it made yesterday, and the market ruled weak together part of the session; opening prices were weak on a severe decline at Paris, together with expectations that weather in the Northwest, and September was off ⅝ to ¾c, at 79¾@79⅞. There was quite general selling at the start with some of the large commission houses, and some local longs prominent in the trade of the market, and after touching 80c, September started on the down grade and although there were some reactions, the general tendency was toward lower prices. The Northwest and St. Louis markets were lower, which added to the depression here, and September selling down to 79¼; September rallied somewhat, but the close was weak and ⅝ to ¾ lower at 79⅝. With the local receipts of 166 cars, 15 of contract grade, total receipts for three principal days were 384 cars. Notwithstanding the weakness in wheat, corn prices held comparatively firm, but trading was of a small volume. The weather generally was more favorable, and the crop report was freer, cables were strong, and but for the decline in wheat the market would have made a good advance. After selling between 52 and 52¾, September closed unchanged at 52¾. Oats ruled fairly active, and held steady in spite of the weakness in wheat. Liberal shipments of contract oats was a help to prices. The close was steady, with September ¼ lower, at 34¼, after ranging between 34⅛ and 34¾c. Provisions sold off sharply early in the day, due to offerings from outside sources, and some selling by packers, but later a fair demand developed for lard and the whole list responded in the upturn. Trading was quiet on the whole. September pork closed 10c lower, 13.27½; September lard was 2½c higher at 7.92½; ribs were off 10@ 12½c at 7.85@7.87½.

The leading futures closed as follows:

	Closing.
Wheat, No. 2—	
September (old)	79¾
September (new)	79⅝
December (new)	79¾@80¼
May	82¾
Corn, No. 2—	
September	52¾
December	52
May	52¼
Oats, No. 2—	
September	34¼
December	32¾
May	37¼@37⅝

Cash quotations were as follows: Flour was quiet and easier; No. 2 spring wheat, 81@82; No. 3, 76@80; No. 2 red, 80@80½; No. 2 corn, 51½; No. 2 oats, 34½@34¾; No. 2 rye, 50½; fair to choice malting barley, 47@52; No. 1 flaxseed, 1.01; No. 1 northwestern, 1.04; prime timothy seed, 3.40; mess pork, per bbl, 12.20@12.25. lard, per 100 lbs, 7.72½@7.75; short ribs, sides (loose), 7.50@7.62½; dry salted shoulders (boxed), 7.50@7.62½; short clear sides (boxed), 8.12½@ 8.25; whisky, basis of high wines, 1.29; clover, contract grade, 12.00@12.50.

Grain Movements.

Articles—	Receipts.	Shipments.
Flour, barrels	21,000	11,800
Wheat, bushels	101,000	20,000
Corn, "	360,000	263,200
Oats, "	260,000	4,800
Rye, "	2,000	15,100
Barley, "	9,900	2,200

On the Produce Exchange today the butter market was steady; creameries, 14@21½; dairy, 13@17; eggs, firm, 11@13½; cheese, easier, 10½ 11¾.

Chicago Live-Stock Market.

CHICAGO, Aug. 7.—Cattle—Receipts, 4000; market slow; good to prime steers, 5.10@5.80; poor to medium, 4.00@4.90; stockers and feeders, 2.50@4.30; cows, 1.50@4.50; heifers, 2.00@ 4.75; canners, 1.50@2.40; bulls, 2.25@4.10; calves, 3.50@7.00; Texas-fed steers, 3.50@4.75; western steers, 3.50@4.50.

Hogs—Receipts today, 32,000; tomorrow, 10,000; left over, 2500; market steady, 5c lower; mixed and butchers', 4.60@ 4.90; good to choice heavy, 4.80@4.90; rough heavy, 4.45@4.57½; light, 3.50@4.65; bulk of sales, 5.10@5.35.

Sheep—Receipts, 5000; sheep and lambs steady; good to choice wethers, 3.60@ 3.85; fair to choice mixed, 2.50@3.30; western sheep, 3.60@3.85; native lambs, 2.25@4.00; western lambs, 5.00@5.65.

New York Metal Markets.

NEW YORK, Aug. 7.—Tin was rather irregular in London, spot advancing £10 to £128 10s, while futures were 5s lower at £124. In New York, tin was a little higher and firm, closing at 25.15@25.50. Copper advanced 5s on spot in London, closing at £57 5s, but futures there were unchanged at £55 10s. Locally, copper was quiet and nominally unchanged, with lake quoted at 13.00@13.12½, electrolytic 14.00, and casting at 12.75. Lead advanced 1s 3d in London to £11, but was unchanged here at 4.20. Spelter unchanged. Iron quiet and nominal.

California Dried Fruits.

NEW YORK, Aug. 7.—The market for evaporated apples is quiet, but very steady for spot, though futures show a slightly easier tendency. Common, 4@5½; prime, 5¼@6; choice, 6¼@6½; fancy, 6¾@7¼. Prunes rule steady to firm, and a fair jobbing demand is reported on all sides; quotations range from 2@7 for all grades. Apricots are moving more freely and are firm. Choice are quoted at 8@8¼, and fancy at 10@12. Peaches are quiet, with choice held at 7@7½, and fancy at 8@8½.

Closing Figures.

CHICAGO, Aug. 7.—Close: Wheat—September, 79⅝; old, 79⅝; December, 80¼; old, 80⅝; new, May, 82⅝. Corn, August, 53¼; September, 53¼; December, 52; May, 52¼. Oats—August, 33½; September, 34½; December, 30¾; May, 37¼@37⅝. Rye, September, 51⅝. Flax, cash, Northwestern, 67¼. Timothy, September, 3.30. Clover, August, 12.80. Barley, cash, 49@ 53.

New York General Markets.

NEW YORK, Aug. 7.—Wheat—Spot easy; options closed ¼ to ⅝ net lower; September, 84⅝; December, 84¼; May, 87⅜. Hops firm; Pacific Coast, 1902 crop, 30@31; 1901, 21@23; olds, 5@7½. Hides steady. Petroleum steady. Wool firm. Sugar, raw firm; refined firm.

New York Coffee Market.

NEW YORK, Aug. 7.—The market for coffee futures closed steady and 5 points higher to 5 points lower. August, 5.80; September, 5.80 @5.85; December, 5.90@5.95; January, 6.00; March, 6.05@6.05; May, 6.05; July, 6.15.

New York

Orange, San Bernardino and Riverside Counties.

[NEWS REPORTS FROM TIMES CORRESPONDENTS.]

MASONIC GRAND LODGE IN SANTA ANA TODAY.

WILL LAY CORNER-STONE OF THE FINE NEW TEMPLE.

Elaborate Preparations for Entertainment of Distinguished Members of Order—Annual Picnic of Iowa Society at Newport Beach.

SANTA ANA, Aug. 7.—One of the greatest Masonic events Orange county has ever witnessed will take place tomorrow when the corner-stone of the new Masonic Temple, now in the course of erection on the corner of Fifth and Sycamore streets, will be laid, under the auspices of the Grand Lodge of the State. Members of the local lodge, with officers of the Grand Lodge and visiting members from all lodges of the county and neighboring towns, will assemble at the headquarters on East Fourth street at 1:30 p.m., and after opening the Grand Lodge, will march to the new temple, where the ceremonies are to take place. Prayer will be offered by Grand Chaplain B. C. Cory, followed by brief speeches by Worshipful Master L. L. Shaw of the Santa Ana lodge, the grand masters and others. The corner-stone will then be laid by Grand Master Orrin S. Henderson of Stockton, and the oration delivered by Grand Orator Edward H. Hart. The assembled Masons will then return to the operahouse block, where a session of the Grand Lodge will be held in the evening.

The casket which is to be placed in the corner-stone is of copper 10¾ inches long, 5¼ inches wide and 7 inches deep. It will contain records of the Masonic Temple Association, lists of the stockholders and of the Masons of Orange county, records of the local lodge, of the city of Santa Ana and of the Chamber of Commerce with other documents relative to Masonry and the local lodge.

IOWA SOCIETY OFFICERS.

The Orange County Iowa Society at its annual picnic at Newport Beach yesterday elected the following officers for the coming year: President, Dr. R. A. Cushman of Santa Ana; first vice-president, E. C. Way of El Modena; second, W. L. Tubbs, Santa Ana; third, Lewis Hilyard, Tustin; secretary, G. E. Hadley, Santa Ana. Judge A. H. Stutsman acted as chairman of the day, and speeches were made by E. T. Langley, B. C. Cory, M. L. Rogers, G. E. Hadley and others.

SANTA ANA BRIEFLETS.

Word has been received here of the death in Ansonia, Ct., last Friday, of Mrs. Harriet A. Bristol, sister of Mrs. Fred Conn of this city. Mrs. Bristol was in Santa Ana about a year ago, and has many acquaintances here.

A series of swimming contests and other aquatic sports has been inaugurated at Laguna Beach. The number of pleasure seekers at the resort is considerably larger than usual at this season of the year.

City Superintendent of Schools L. C. Templeton, who was in the mountains near Paskenta with a party of friends on a hunt, writes that they have killed nine deer and caught more than a hundred trout thus far.

The funeral of Mrs. Cara K. Bell, wife of J. Howard Bell, will be held Sunday afternoon at 2:30 o'clock from Smith & Son's parlors.

"Sixteen to one" is the ratio of returns to ads. in the Times. Telephone your wants to Main 28, and our Santa Ana Agency will take your ad. and send it to the main office.

ANAHEIM.

HOME COLONY NOTES.

ANAHEIM, Aug. 7.—The young son of Frank Landers of Garden Grove, while lathing a house here dropped his hatchet and, in endeavoring to regain it, lost his balance and fell from the scaffolding, striking the calf of the leg upon the hatchet and cutting it so severely that he had to be taken home and be attended by a physician. Only a few days ago the boy's father while lathing in Placentia was overcome by paralysis and has since been confined to his home.

News has reached here of the death of the infant child of Mr. and Mrs. John Landell of San Juan.

George Hunter and wife have returned from an outing at Idyllwild, where they went for the benefit of Mrs. Hunter's health.

Mr. and Mrs. John Hart of Los Angeles were here on a visit this week from Los Angeles. They will soon begin the erection of a residence on their Anaheim property.

Miss Clara Mansen has returned from a visit to Strawberry Valley and Idyllwild. Next month she will become the bride of Dr. Rannells of Mexico.

J. W. Finley has commenced the erection of a $1500 residence on West Center street.

W. P. Quarton and wife and son have gone to San Gabriel Cañon on a two weeks' outing trip.

Frank Arnold and Levi Mann will leave in a day or two for San Francisco to attend the G.A.R. encampment.

Harry Hanna, who has been visiting relatives here the past month, has returned to Arizona.

The Chamber of Commerce has appointed Gerald Sandilands to gather fruits and other products for Anaheim's display at the Chamber of Commerce headquarters in Santa Ana.

Bruce Anson has returned from a business trip to Oregon.

ELSINORE.

NOTES FROM THE MESA.

ELSINORE, Aug. 7.—The hunting party comprised of Guy Ross, Guy Willsey, Fred Fortine and Dell and Chesney Clark, returned Thursday from the mountains. Dell Clark, the youngest of the party, brought down a fine buck.

Samuel Sitton and George Jepson went into the mountains this morning on a hunting trip.

Charles Langstaff, who drilled seventy feet in his clay beds and went through forty feet of clay, has discontinued the drilling and is sinking a shaft to the clay, which is reported to be fine fire clay. The beds are in Warm Spring Valley.

Alex Wilson and wife and Miss Francis Wilson of Arlington were in town recently.

Mrs. C. S. Norton is here from Temecula.

J. A. Simms of Riverside was a recent arrival.

M. Harlon is here from San Diego.

SAN BERNARDINO.

MAN AND MONEY MISSING.

SAN BERNARDINO, Aug. 7.—Mrs. Malinda Perry this morning appealed to the Sheriff to find a man named F. G. Creighton, who, she asserts, won her heart and after borrowing $60, which she secured by mortgaging her home, disappeared. Last February Creighton appeared here as a horse trader. He lived in a tent for several weeks, and having sold all his horses moved into rooms and peddled dress goods, claiming that the material had been smuggled into the country. Applying for rooms at Mrs. Perry's he soon avowed his adoration for her, finally winning her consent to marriage. He claimed that he owned valuable mines at Daggett, and two weeks ago borrowed her money for the purpose of setting out a townsite near that mining camp. He has not been seen here since.

DOUBT REPORT FROM JAPAN.

The news of the death of C. R. Lloyd is discredited here by many persons, though just what object there could be in circulating such a report is not explained. It is believed that the charge against Boxall, who shot him, will be changed to that of murder in the event that the capitalist is really dead, but few believe that the young man will be convicted on that charge, as Lloyd's death, if a fact, probably was due to heart failure. Boxall's acquittal would mean the end of the scandal, which was started by his shooting his uncle last winter.

O. Meadows has been appointed trainmaster of the Coast division of the Santa Fé Railroad, to fill the vacancy made by the resignation of C. L. Day.

Columbus discovered America after many hours of weary search. If he had lived in our day The Times would have helped him to find anything he wanted at a very small cost. Telephone your wants to Red 414, and our San Bernardino Agency will take your ad. and send it to the main office.

REDLANDS.

NOTES AND PERSONALS.

REDLANDS, Aug. 7.—The following composed a party visiting Harlem Springs last night: Misses Grace Alder, Laurel Yost, Gertrude Rockwell, Clara Rousch, Ella Hill; Messrs. Parker, Johnson, Painter, Ogden, Hemingway; Mr. and Mrs. W. C. Hobbs.

Mr. and Mrs. A. B. Cook gave a party yesterday in honor of their eldest daughter's birthday.

H. H. Hervey is the first to secure a building permit for a residence in the new Atwood & Ford edition of twenty acres east of Cajon street, below Fern avenue. The cost will be $3000.

Supervisor J. B. Glover is in Los Angeles on business connected with his road oiler.

Rev. R. L. Bruce is at home from Oceanside. He will return Monday.

Work will soon be in progress on the Union High School, but the structure will not be completed by the time of school opening, September 28, and probably not until May 1, 1904. Meantime the present building will be used to meet the requirements of the school.

F. E. Sanford, book-keeper for A. G. Hubbard and Receiver E. H. Spoor of the Bear Valley Company, has gone to Santa Barbara for a vacation.

Halsey W. Allen has returned from a pleasure trip to Santa Barbara.

Mrs. Eaton of Newport News, Va., is visiting her parents, Mr. and Mrs. Charles Paine.

E. C. Richardson will enter the Massachusetts Institute of Technology at The beginning of next term, to become an electrical engineer.

Mr. and Mrs. C. F. Bailey have gone to Hermosa Beach to spend a few weeks in their residence at that resort.

Owing to sickness in the family of his law partner, Maj. F. C. Prescott cannot go to Coronado at present. He hopes to join the Seventh Regiment in camp within a short time.

Last night Palm Camp of the Royal Neighbors, auxiliary to the Modern Woodmen, was organized with Mrs. Vesper as oracle, and Mrs. E. Giles as recorder. The camp starts off with a membership of over forty.

Secretary Thaxter of the Board of Trade will visit Los Angeles tomorrow and place more Redlands views in the cabinet at the Chamber of Commerce. A friendly suit is to be brought in the Superior Court of this county to test the validity of the $50,000 street improvement bonds, voted several months ago by this city.

The jury disagreed in the William Brandt liquor case. The vote stood six to six.

Building permits were issued yesterday by City Clerk Clark aggregating $75,500. It included the High School building, $68,000.

Long and short-felt wants or any old wants promptly filled by putting a "liner" in The Times. Rate 1 cent a word each insertion. Telephone your wants to Red 1025, and our Redlands Agency will take your ad. and send it to the main office.

Miss Gannon, Sec'y Detroit Amateur Art Association, tells young women what to do to avoid pain and suffering caused by female troubles.

"I can conscientiously recommend **Lydia E. Pinkham's Vegetable Compound** to those of my sisters suffering with female weakness and the troubles which so often befall women. I suffered for months with general weakness and felt so weary that I had hard work to keep up. I had shooting pains and was utterly miserable. In my distress I was advised to use **Lydia E. Pinkham's Vegetable Compound**, and it was a red letter day to me when I took the first dose, for at that time my restoration began. In six weeks I was a changed woman, perfectly well in every respect. I felt so elated and happy that I want all women who suffer to get well as I did."—Miss GUILA GANNON, 359 Jones St., Detroit, Corresponding Sec'y Mich. Amateur Art Association.—$5000 forfeit if original of above letter proving genuineness cannot be produced.

It is clearly shown in this young lady's letter that Lydia E. Pinkham's Vegetable Compound will surely cure the sufferings of women; and when one considers that Miss Gannon's letter is only one of hundreds which we have, the great virtue of Mrs. Pinkham's medicine must be admitted by all.

ON THE WATER FRONT.

PORT SAN PEDRO, LOS ANGELES

[REPORTED DAILY FOR THE TIMES.]

ARRIVED—FRIDAY, AUG. 7.

Steamer Redondo, Capt. Kroe, from Humboldt Bay.

SAILED—FRIDAY, AUG. 7.

Schooner Irene, Capt. Mitchell, for San Diego.
Schooner Sophie Christenson, Capt. Lunwald, for Gray's Harbor.

DUE AT THIS PORT.

From Caspar, via San Francisco, steamer Samoa.
From Gray's Harbor, via San Francisco, steamer Santa Monica, Aug. 12.
From San Francisco, via way ports, steamer Coos Bay, Aug. 9; steamer Ramona, Aug. 11.
From Fairhaven, schooner Maria E. Smith.
From Umpqua River, schooner Louise.
From Gray's Harbor, schooner Ranger.

TO LEAVE—SATURDAY, AUG. 8.

For San Francisco, via way ports, steamer Coos Bay.
Tuesday, Aug. 11—For San Francisco, via way ports, steamer Ramona.

The steamers Hermosa and Warrior make regular daily trips to Santa Catalina Island and return.

MOVEMENT OF "MOSQUITO" FLEET.

ARRIVED—FRIDAY, AUG. 7.

Launches O. K., Fashion, J. M. Elliott, Puritan, Long Beach and Petrel, from Long Beach with passengers, and returned.
Yacht Lillian, from Santa Catalina Island, and returned.

SAILED.

Ten sailboats, for Ocean Park and Santa Catalina Island.

LIST OF VESSELS IN PORT.

FRIDAY, AUG. 7.

Name and Destination.	Location.
Str. Redondo, San Francisco	So. Cal. wharf
Str. Robert Dollar, S. F.	S. W. wharf
U.S.S. Mohican	Anchored off Friction beach
Str. Centralia, San Francisco	Crescent wharf
Str. Falcon	Banning wharf
Bkt. John C. Myers, Port Madison	Blinn wharf
Bkt. C. F. Crocker, Everett	So. Cal. wharf
Tug Sea Witch	Wood wharf
Sch. Admiral, Everett	Blinn wharf
Sch. Annie M. Campbell, Gray's Harbor	Blinn wharf
Sch. Luzon, Tacoma	So. Pac. wharf
Sch. Mar Cyrus, Tacoma	Blinn wharf
Sch. Louise, Umpqua R.	K.-Cumer wharf

SAILING FOR SAN PEDRO.

Name and from—	Number days out.
Str. Samoa, Caspar	2
Str. Coos Bay, San Francisco and way ports	2
Sch. Maria E. Smith, Port Ballard	9
Sch. E. K. Wood, Fairhaven	8
Sch. A. M. Baxter, Port Ballard	7
Sch. Ranger, Gray's Harbor	7

TIDE TABLE FOR SAN PEDRO.

		High.	Low.
Saturday,	Aug. 8	9:38 a.m.	3:28 a.m.
		9:34 p.m.	3:50 p.m.
Sunday,	" 9	10:23 a.m.	4:08 a.m.
		9:54 p.m.	3:28 p.m.
Monday,	" 10	10:49 a.m.	4:09 a.m.
		10:24 p.m.	4:11 p.m.
Tuesday,	" 11	11:16 a.m.	4:38 a.m.
		10:58 p.m.	4:46 p.m.
Wednesday,	" 12	11:40 a.m.	4:58 a.m.
		11:40 p.m.	5:22 p.m.
Thursday,	" 13	12:15 a.m.	5:21 a.m.
			6:20 p.m.
Friday,	" 14	12:30 a.m.	6:12 a.m.
		12:58 p.m.	7:34 p.m.

PORT ITEMS.

ALONG THE WATER FRONT.

WEATHER: Clear at 5 p.m.; wind southwest, velocity 12 miles.

The steamer Redondo brought a cargo of 750,000 feet of lumber consigned to local wholesalers.

The schooner Irene has gone to San Diego to undergo repairs. The schooner Sophie Christenson sailed for Gray's Harbor to reload lumber.

At San Francisco

SAN FRANCISCO, Aug. 7.—Arrived: Steamer Despatch, San Pedro; steamer Coronado, San Pedro.

CONGRESS WANTED HERE.

Effort Will be Made to Bring Trans-Mississippi Gathering to Los Angeles Next Year.

The low rate of $38 for the round trip to Seattle to the Trans-Mississippi Congress good for thirty days, is expected to insure a large delegation of representative men from Los Angeles to bring the next congress to this city. These congresses are attended by representative men from all the States west of the Mississippi River, and the advertisement that Los Angeles will get in Seattle by this attempt to get the next congress will be well worth the effort.

Many people come from the State of Washington and Alaska to spend their winters in Southern California. The last few years of wonderful development in the great Northwest and Alaska have made many people in easy circumstances, and desirous of spending their winters and surplus money in this favored clime, hence it is a field for advertising. Southern California cities would profit by sending delegates and assisting in distributing the ton of literature and fruit that the delegation will take along. If twenty people can be induced to go, a special Pullman car will be engaged and provided with streamers marked "Trans-Mississippi Congress." Any business or professional man of Southern California having business in the North can have himself appointed a delegate to the congress, by the Mayor, Board of Trade or Chamber of Commerce of his city, and can get the benefit of this rate by applying to A. D. Warner, 422 Trust Building, secretary of the delegation, or to C. B. Boothe, 332 Bradbury Building, chairman. The delegation will leave Friday night, the 14th inst., or Saturday noon, the 15th.

THE PAPER FOR THE HOME

THE LOS ANGELES SUNDAY TIMES

NEWSPAPER AND MAGAZINE

FOR SUNDAY, AUG. 9, 1903

Will contain in the large sheets all the news of the world, with pertinent editorial comment, together with many valuable special features and departments.

The Illustrated Magazine

Will contain the following and other

SPECIAL ARTICLES

RUSSIA'S NEW RAILROADS.—Their importance to Russian and to general commerce. By Frank G. Carpenter.

WINTER IN ALASKA.—Scenes and occupations during the long cold. By Joe Smith.

THE GATLING GUN.—Its inventor and his humane purpose. By Louise M. George.

IN THE HEART OF MOROCCO.—The country, its trade and resources. S. L. Bensusan in London Post.

IN BOUQUET CANYON.—A sketch of mountain scenery. By William M. Bristol.

JAFFA TO JERUSALEM.—Scenes in the Holy Land. By E. Ben Oliel.

SPELLS AND CHARMS.—Old devices to bring good luck and divert bad. By a Special Contributor.

NEPTUNE'S FARM LAND.—What the sea god raises. From London Answers.

WATCHING DIGESTION.—How the process of food assimilation has been observed. By a Special Contributor.

THE EUCALYPTUS.—It's kinds and their many uses. By Lilian Durbar.

A TENDERFOOT'S RUSE.—A new story of the West. By T. S. Van Dyke.

A COMFORTABLE COTTAGE.—Description of an ideal little home. By a staff writer.

WOMAN AND HOME.—Pretty Dancing Gowns—How to Pack a Trunk—A Home-made Cooker—Don'ts Concerning Wrinkles.

THE YOUTHS' DEPARTMENT—The Whales—A Henpecked Dog—What Jack Found—At the Flag Station.

Care of the Body—Development of the Southwest—Good Short Stories—Farming in California.

BEAUTIFUL ILLUSTRATIONS.

ONLY FIVE CENTS

DR. PIERCE'S GOLDEN MEDICAL DISCOVERY FOR THE BLOOD, LIVER, LUNGS.

BLOOD POISON

Is the worst disease on earth, yet the easiest to cure WHEN YOU KNOW WHAT TO DO. Many have pimples, spots on the skin, sores in the mouth, ulcers, falling hair, bone pains, catarrh, do not know it is BLOOD POISON. Send to DR. BROWN, 325 Arch st., Philadelphia, Pa., for BROWN'S BLOOD CURE. $2.00 per bottle, lasts one month. For sale in Los Angeles only by OWL DRUG CO.

AGED PROSPECTOR LOST AND BURNED.

THAT James Addleman is resting in the camp of a friend in need and gathering strength for the descent to the valley below, instead of his body lying in a lonely glen of the Tejunga Cañon, overtaken by death through fatigue and fasting, is due more to good fortune than to the old prospector's mountain lore.

There is an element of human interest to the story of James Addleman that will give a pull to the responsive heart-strings in the breast of the average reader.

Addleman is an old man now; too old, in fact, to be chancing his life in the emergencies which frequently confront the prospector. But he was a young man once, and through the devious wiles of cupid he won the heart and hand of a beautiful woman, who came to brighten his humble home. But, alas, his bliss was all too short. The fair wife died within a short time after they were wed, and the stricken man never recovered from the blow.

In his dumb despair he turned him to the mountains. Their great solitude seemed to ease his anguish, and he spent weeks in their fastnesses. The idea of discovering rich ledges of gold gradually took possession of the man; and this became his main pursuit.

For a dozen years past he has had his home out on Newton street, a little-used byway in the outskirts of Garvanza. There he has maintained a shack, and when his supplies ran low Addleman would come down from the mountains and work at anything he could get to do for money to replenish his stores. He and his two burros have long been familiar sights to the residents of the city's northern suburb. As soon as he had earned sufficient money for supplies, away would go the prospector for the mountains again. Always he was on the point of making his great find; always he was sure that tomorrow would disclose the vein of astounding richness. Was there ever another fascination like the fascination that settles itself upon the old prospector in his quest for gold?

Occasionally Addleman would take some one with him in his trips to the mountains, but of late he has been going alone, and has not appeared fond of company.

Sunday evening Robert C. Kennan, secretary of the Z. L. Parmelee company, and a party of friends who were camping in the Alder Creek Cañon, a branch of the West Fork of the San Gabriel, while hunting, ran across an exhausted and almost helpless man. They carried him to their camp and he proved to be James Addleman.

After being revived he said he had been confused and could not find his camp and had wandered on the mountain sides without food for four days. The men kept him over night and gave him breakfast, after which they proposed to accompany him to his camp, which he said was in the Tejunga Cañon. This he would not allow, and declared that he was so much refreshed he would be able to reach camp without any difficulty. Tuesday the Kennan party, while hunting, went as far as Addleman's camp, and to their dismay discovered he had not been there. They had to return to the city the next day, and notified Addleman's friend, C. M. Jay, a real estate man of Garvanza, who, in turn, notified Forest Supervisor E. B. Thomas, and soon the forest reserve rangers were searching for the missing man.

One of the burros was found near Addleman's camp, and the other roaming around at Pine Flats.

Meanwhile, Tuesday night, the old prospector wandered into the Colby ranch in the Tejunga Cañon, and was in a state of extreme exhaustion, from which he has not yet recovered. He had made a fire and slept beside it Monday night, and during the night had rolled into the coals, severely burning his left arm.

The old man is receiving the best of care at the Colby ranch, and as soon as able will be taken to his home in Garvanza.

DEATH COMES IN SLEEP TO AGED MINISTER.

SPENT MANY YEARS IN SCHOOLS OF THE SOUTH.

Rev. Jonathan Reid Kirkpatrick Passes Away at His Home on Pico Heights. Long and Useful Career—Knight Templar Funeral.

The death of Rev. Jonathan Reid Kirkpatrick occurred yesterday morning at the family home, No. 1205 Catalina street, Pico Heights. The funeral services will be held tomorrow afternoon at the Pico Heights Congregational Church, conducted by Rev. W. L. Landis, pastor of the First Cumberland Presbyterian Church, of which the deceased was a member. The interment will be in Rosedale Cemetery, and this will be in charge of the Knights Templars.

Mr. Kirkpatrick had an extensive acquaintance in Southern California and for the past year had conducted a successful real estate business at Pico Heights. He had a long and honorable career as a minister and educator.

He was born in 1840 on the old Kirkpatrick homestead, near Charlotte, N. C., a tract granted by King James to James Kirkpatrick, a Scottish lord. In the fall of 1858 Mr. Kirkpatrick entered Erskine College at Due West, S. C., and graduated at that institution. In 1860 he became the principal of the Pleasant Hill Academy at Pleasant Hill, Tenn., and there united with the Cumberland Presbyterian Church.

In 1861 he raised the first company of Tennessee Confederate volunteers and served during the war, at its close being captain of the William Henry Lee scouts. In May of 1865 he took the oath of allegiance, and when North Carolina was reconstructed he was elected justice of the peace in 1866 by both parties, at Mecklenberg, county, and later was elected county judge.

The Polk Academy of Pineville, N. C., was founded by Mr. Kirkpatrick in 1872, and he was president of this institution until 1874, when he moved to Texas, where he had been elected president of the Cedargrove Institute. In 1881 he became affiliated with the Trinity University, and was connected with this institution until 1888, when he moved to Lebanon, Or. At this point he was pastor of the Cumberland Presbyterian Church for three years, and on account of failing health moved to California in 1892.

His first pastoral work in this State was at Selma, and in 1896 he came to the southern part of the State, and assumed the pastorate of the Cumberland Presbyterian Church at Downey, holding this pastorate for three years, when, because of continued ill health, he gave up the active ministry and moved to Los Angeles.

For some time he was the State manager for the Conservative Life Insurance Company in Iowa and Texas, and later he was connected with the subscription department of The Times.

Aside from his regular ministerial work, Mr. Kirkpatrick gave considerable time to evangelistic work. He helped to organize the Cumberland Presbyterian Church at Clearwater, the First Church of Los Angeles, the church at El Monte, and assisted in the work at Highland Park. He was in the active ministry for thirty years.

Mr. Kirkpatrick was a Knight Templar, connected with the lodge at Albany, Or. For twenty years he has been a Mason.

On November 23, 1865, Mr. Kirkpatrick was married to Miss Isabella J. McMillan at Chester, S. C. To them were born six children, all of whom are living. They are H. Y. Kirkpatrick, editor of the Lebanon (Or.) Express; Mrs. L. J. Cobb of Tulare, Mrs. S. M. Garland of Lebanon, Or.; Mrs. H. H. McDonaugh of No. 1315 Calumet street, Miss M. E. Kirkpatrick, a teacher in the schools of this city, and J. R. Kirkpatrick, Jr., who is engaged in the real estate business at Pico Heights.

The deceased was a genial Christian gentleman, who had a wide circle of friends throughout Southern California. Although having been in ill health for a long time, he was able to visit his office only the day before his death, which came peacefully, almost like sleep.

California Sun, Wind and Dust.

Cause Eye strain, granulation and redness. Murine Eye Remedy restores, cures Eye diseases, soothes Eye pain, aids those wearing glasses. Doesn't smart. Ladies' favorite toilet requisite. Fifty cents, druggists and opticians.

BLOOD AND SKIN DISEASES

POSITIVELY CURED FROM 6 TO 9 DAYS. I HAVE acquired the secret treatment of an old specialist of 35 years' experience in the treatment of all blood and skin diseases. Our remedies are entirely new, and contain no mercury or any other poisonous drugs, and we positively cure Blood Poison, Cancer, Indolent Ulcers, Eczema, Piles, Catarrh, Rheumatism, Kidney Troubles, Piles, and all Private Diseases. All treatment free in any Urinal Case. Office hours 9:30 a.m. to 4:30 p.m. and 7:00 to 9:30 p.m. 238½ SOUTH BROADWAY, over Wilson's Drug Store. Hours 10 to 12 a.m. and 2 to 4 p.m. to 9:30 p.m. WILLIAM F. STOCKS, M.D.

Every Woman is housewife and dressmaker. Should have MARVEL Whirling Spray. The new Vaginal Syringe. Gives a stream and spray. Self-cleansing. Sent anywhere. Ladies, call or send for free booklet. MARVEL CO., Room 64, Times Bldg., New York.

Scott's Santal-Pepsin Capsules

A POSITIVE CURE for Inflammation, Catarrh of the Bladder, Gleet and Discharges. No cure so prompt, so quickly and so surely. Prevents the spread of private diseases. Destroys all desire for alcoholic and tobacco stimulants. Quiets irritation, allays inflammation, soothes pain, heals ulceration. Price $1.00 per box, by mail, postpaid, 2 boxes, $1.75.

THE SANTAL-PEPSIN CO., BELLEFONTAINE, O. Off & Vaughn Drug Co., Agents.

MRS. WINSLOW'S SOOTHING SYRUP

Has been used for over SIXTY YEARS by MILLIONS of MOTHERS for their CHILDREN WHILE TEETHING, with PERFECT SUCCESS. It SOOTHES the CHILD, SOFTENS the GUMS, ALLAYS all PAIN; CURES WIND COLIC, and is the best remedy for DIARRHŒA. Sold by druggists in every part of the world. Be sure and ask for "Mrs. Winslow's Soothing Syrup," and take no other kind. Twenty-five cents a bottle.

NORTH WESTERN-UNION PACIFIC EXCURSIONS

CHICAGO

and the East every day

Personally conducted parties leave Los Angeles Tuesday, Wednesday, Thursday and Saturday of each week. Choice of routes.

CHICAGO, UNION PACIFIC AND NORTH-WESTERN

J. H. Pearman, Asst. Mgr., 250 S. Spring St., Los Angeles, Cal.

Don't Forget To Remember that you can get us by the cash for a new buggy. Many St. car commers are buying new vehicles in this way, with mutual satisfaction to all parties interested.

PARROTT'S, Tenth and Main

Builders and Retailers of Vehicles

MAKE PERFECT MEN

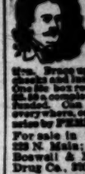

Wm. Penn, as the founder of Pennsylvania, had a free hand to carve out the type of men he wished to have. Dr. Parker has the same opportunity in the treatment of men who have lost the type of manhood they once had. Under his supervision and treatment they can regain it. Vital power, nerve force, brain energy, and all drain or vital power, no matter from what cause, are restored by Dr. Parker's Electric Belt. Call or write for free book. Office hours, 9 to 5 every day; Sundays, 10 to 1. 50

DR. PARKER, 204½ S. Spring St., Los Angeles, Cal.

Scott's Santal-Pepsin Capsules are sold by PENROSE CURE CO., Agents.

For sale in Los Angeles by C. F. Heinzeman, 220 N. Main; Godfrey & Moore, 105 S. Main; Boswell & Noyes, Third and Broadway; Drug Co., 220 So. Spring.

CREMO 5c CIGAR.

The Largest Selling Brand of Cigars in the World

CONSTIPATION

is promptly removed by the NATURAL LAXATIVE WATER

Hunyadi János

Rock Island System

THE way to Kansas City is thro' Colorado

Tickets, 257 So. Spring

Geo. A. Ralphs

"Satis Groceries For Less"

Phone—South 14, or Home 674. 114-116 S. Main

A WONDERFUL REMEDY

BEECHAM'S PILLS

For Bilious and Nervous Disorders such as Wind and Pain in the Head, Constipation, Sick Headache, Giddiness, Fullness after meals, Dizziness, Drowsiness, Cold Chills, Flushings of Heat, Loss of Appetite, Shortness of Breath, Costiveness, Blotches on the Skin, Disturbed Sleep, Frightful Dreams, and all Nervous and Trembling Sensations. The first dose will give relief in twenty minutes. This is a vegetable preparation and contains no mercury, minerals or deleterious drugs. Full directions with each box. Prepared only by Thomas Beecham, St. Helens, Lancashire, England. Sold by druggists everywhere. In boxes, 25 cents.

SCHUMACHER'S STUDIO

Closed during the summer. The studio will be remodeled. Mr. Schumacher goes east to attend Photographers' Association. 107 North Spring Street.

"Best Thing on Wheels"

THE AUTOCAR

HEINEMAN & PRATT, 311 S. Main St.

Dr. Randall & Co.

Medical and Electrical Specialists. Consumption, Chronic Rheumatism and chronic ailments. Hours 9:30 to 6 and 7 to 8. 205½ S. BROADWAY.

Pine Furniture AND CARPETS very low prices Lyon-McKinney-Smith

313-315 W. Sixth St., bet. Broadway and Hill

Los Angeles County

[NEWS REPORTS FROM TIMES CORRESPONDENTS.]

PASADENA HIGH SCHOOL CORNER-STONE LAID.

CEREMONY PERFORMED BY THE MASONIC GRAND LODGE.

Members High in the Order From All Parts of the State Participate in the Service—Tall, Alleged Boone Seller, Captured Near Mojave.

PASADENA, Office of The Times No. 37 South Raymond Avenue, Aug. 7.—Amid the exultant enthusiasm of a progressive public, tempered by the solemn dignity of the Masonic service and with the highest prophetic hopes for the future of the institution, the corner-stone of Pasadena's new High School was laid yesterday afternoon.

The corner-stone is in the southeast corner of the building, and as the foundation and substructure of the first floor was completed at this point it afforded an ample platform for the speakers and visiting Masons. Directly in front of the corner-stone had been erected a temporary grand stand for the spectators. American flags constituted the simple decorations.

At 2 o'clock the order to march was given by Worshipful Master Ramel, and the procession which had assembled at the corner of Raymond and Colorado moved eastward on Colorado street to Marengo avenue. The Fidelia band of Los Angeles headed the procession, and the participants in the exercises followed in this order: Knights Templar escorts, Masonic Patriarchs, W. B. Edwards, leader; Grand Tyler Robert Eason, Grand Secretary Steward O. O. Freeman, Grand Junior Steward J. R. Slater, Junior Deacons of lodges, senior wardens of lodges, past masters of lodges, Grand Standard Bearer Walter L. Wotkyns, Grand Pursuivant W. B. Clapp, Grand Organist W. J. Edwards, three Masons bearing vessels of corn, wine and oil; Grand Orator Edward H. Hart of Berkeley, Grand Chaplain Rev. Isaac Jowett, D.D., Principal Architect L. S. Slauson; Grand Lecturer Phil S. Thompson of Los Angeles, Grand Secretary C. F. Gaylord, Grand Treasurer C. J. Millett, Grand Bible Bearer Gideon S. Ames, five brethren bearing the five orders of architecture, Past Grand Master Dr. H. S. Orme, Dr. L. W. Frary, past masters of lodges, Junior Grand Warden M. H. Flint of Los Angeles, Senior Grand Warden J. P. Greeley of Santa Ana, Master of Pasadena Lodge, No. 378, R. L. Taylor; Deputy Grand Master James A. Foshay of Los Angeles, Master of Corona Lodge, No. 324, H. Roberts, Junior Grand Deacon E. H. May; Senior Grand Deacon Samuel Prager, accompanying the Most Worshipful Orator S. Henderson, Grand Master of Masons of California; Grand Swordbearer W. Buchanan.

Upon the arrival at the grounds there was a selection by the band; prayer was offered by Grand Chaplin Rev. Dr. Jewel, pastor of the North Pasadena Methodist Episcopal Church, followed by an ode, "Hail Masonry Divine," sung by a quartette composed of W. B. Edwards, first tenor; G. L. Arms, second tenor; H. H. Klamroth, first bass, and Mr. Murphy, second bass. Rev. Delos Arnold, president of the Board of Education, then spoke on behalf of the board. He spoke of the occasion as "A red-letter day for Pasadena," and of the many events transpiring within the city which should occasion gratitude and satisfaction. "Our hearts are indeed cast in pleasant places," he said, speaking of the natural surroundings and of the favorable climatic conditions. He spoke of the location of the High School building as the sacred purports of education as a factor in our system of today. The High School of today seems to be one of the first platforms reached in the ascending scale of preparation, opportunity and success." He then reviewed the history of the Pasadena High School and the work of the Board of Education, and its hopes for the future. In regard to the latter he said: "We have faith that the policy which has been adhered to in the past, of keeping pace with the most advanced educational ideas, will still be maintained and that as a result a system analogous to the Lloyd may be established and a suitable manual training method be instituted."

Benjamin E. Page of the class of '85 spoke in behalf of the Alumni, presented the corner-stone to Grand Master Henderson and gave him a silver trowel as a souvenir with which to perform the sealing. Mr. Page, as a bright boy of many years' residence, was listened to with great interest, as was his maiden appearance since graduation from Stanford and College. His address was strong and his words well chosen. In part he said:

"There are two striking characteristics of the government of our country which have excited the interest, admiration and the wonder of European statesmen and philosophers. One, that it offers freedom for free. The other, that it places within the reach of the very humblest citizen, without any regard for his station in life or race, the chance and opportunity to enjoy a broad and liberal education. These characteristics are unique. They are peculiar to our government. Prior to 1776, they did not exist in any form or system of government. They do not now elsewhere exist in an approximate degree of perfection. Education is not our blessing of freedom alone, it has aroused the interest of far-seeing statesmen. The opportunity offered to the masses for education and culture is an equal cause for wonder. The famous leader of the Liberal party in England, who has made a profound study of our institutions, the Hon. James Bryce, has devoted a chapter in the American Commonwealth to 'Pleasantness of Life in America.' He marvels at the intelligence of the people as compared with the people in England and the Continent, and our system of schools which are within reach of all the key to practical knowledge and the opportunities for culture, which, in the language of Matthew Arnold, is to know the best that has been said and done in the world.

"The public school system of England dates from but 1870, while in the United States the public school system came into existence with the birth of the nation. I think it was Horace Mann who said that the prosperity of the United States is pledged for the support of education of its youth. This is true, and in this truth lies the strength of democracy, for the strength of a democracy and its ability to meet a crisis depend upon the character and the patriotism of the individual citizen. In 1898, when the war with Spain broke out, it was my privilege to be a student at Stanford University. When the first call for volunteers, scores of my classmates left their studies to shoulder the rifle, fellow students and went to the Philippines, Porto Rico and Cuba, and to what happened in all of our universities and colleges. It happened in

Los Angeles County: Cities and Suburban Places.

[NEWS REPORTS FROM TIMES CORRESPONDENTS.]

PASADENA HIGH SCHOOL CORNER-STONE LAID.

CEREMONY PERFORMED BY THE MASONIC GRAND LODGE.

Members High in the Order From All Parts of the State Participate in the Service—Tall, Alleged Booze Seller, Captured Near Mojave.

PASADENA, Office of The Times No. 24 South Raymond Avenue, Aug. 8.—Amid the exultant enthusiasm of a progressive public, tempered by the solemn dignity of the Masonic service and with the highest prophetic hopes for the future of the institution, the corner-stone of Pasadena's new High School was laid yesterday afternoon.

The corner-stone is in the southeast corner of the building, and as the foundation and substructure of the first floor was completed at this point it afforded an ample platform for the members and visiting Masons. Directly in front of the corner-stone had been erected a temporary grand stand for officers. American flags constituted the simple decorations.

At 3 o'clock the order to march was given by Worshipful Master Rambel, and the procession which had assembled at the corner of Raymond and Colorado moved eastward on Colorado to Marengo avenue. The Fidelia Band of Los Angeles headed the procession, and the participants in the order followed in this order: Knights Templar escorts, Masonic Lodge No. 42, Tyler Robert Eason, Grand Sentinel; Steward O. O. Freeman, Grand Steward J. R. Slater, Junior Wardens of lodges, senior wardens of lodges, past masters of lodges, Grand Bible Bearer Walter L. Woolkyns, Grand Pursuivant Will W. J. Edwards, three Masons bearing vessels of corn, wine and oil; Grand Orator Edward H. Hart of Berkeley, Grand Chaplain Rev. Isaac Jewett, D.D., Principal Architect L. S. Grand Lecturer Phil S. Thompson of Los Angeles, Grand Secretary Gaylord, Grand Treasurer C. J. Grand Bible Bearer Gideon S. Five brethren bearing the five orders of architecture, Past Grand Masters Dr. H. S. Orme, Dr. L. W. Fray, past masters of lodges, Junior Grand Warden M. H. Flint of Los Angeles, Senior Grand Warden J. P. Greeley of Santa Ana, Master of Pasadena Lodge, No. 313, R. L. Taylor; Deputy Grand Master James A. Foshay of Los Angeles, Master of Corona Lodge, No. 394, J. S. Roberts.

Then Grand Deacon E. H. May; Grand Deacon Samuel Prager, bearing the Most Worshipful Orders, Grand Master Henderson, Grand Master of Masons of California; Grand Swordbearer Buchanan.

On the arrival at the grounds there was a selection by the band; prayer was offered by Grand Chaplin Rev. Jewel, pastor of the North Methodist Episcopal Church, followed by an ode, "Hail Masonry Divine," sung by a quartette composed of Mr. Edwards, first tenor; G. L. Richards, second tenor; H. H. Klamroth, first bass, and Mr. Murphy, second bass. Carlos Arnold, president of the board of education, then spoke on behalf of the board. He spoke of the occasion as a red-letter day for Pasadena, one of the many events transpiring in the city which should occasion pride and satisfaction. "Our city has indeed cast in pleasant places," he said, speaking of the natural surroundings and of the favorable conditions. He spoke of the purpose of the High School building as the grand purpose of education as expressed in our system of today. The High School of today seems to be one of the first platforms reached in the ascending scale of preparation, certainty and success." He then reviewed the history of the Pasadena High School and the work of the Board of Education, and its hopes for the future in regard to the latter he said: "I have faith that the policy which has been followed to in the past, of keeping abreast of the most advanced educational ideas, will still be maintained and that as a result a system analogous to the Lord may be established and a splendid manual training method be developed."

Professor E. Page of the class of '95 spoke in behalf of the Alumni, presented the corner-stone to Grand Master Henderson and gave him a silver trowel as a souvenir with which to perform the sealing. Mr. Page, as a student boy of many years' residence, spoke with great interest, as the first maiden appearance since graduation from Stanford and Cooper Medical colleges. His address was full of facts and his words well chosen. In part he said:

"There are two striking characteristics of the government of our country which have excited the interest, admiration and the wonder of thoughtful statesmen and philosophers. The first, it offers freedom for free thought. The other, that it places within the reach of the very humblest citizen of this land any regard for his station in life, the chance and opportunity to enjoy a broad and liberal education.

"These characteristics are unique. They are peculiar to our government. Prior to 1776, they did not exist in any system of government. They do not elsewhere exist in an approximate degree of perfection.

"It is not our blessing of freedom that has aroused the interest of foreign statesmen. The opportunity offered to the masses for education and culture is an equal cause for wonder. He marvels at the intelligence of the people as compared with the people in England and the Continent, and our system of schools which are within reach of all the key to that knowledge and the opportunities for culture, which, in the language of Matthew Arnold, is to know the best that has been said and done in the world.

"The public school system of England dates from but 1870, while in the United States the public school system came into existence with the birth of the nation.

"I think it was Horace Mann who said that the prosperity of the United States is pledged for the support of education of its youth. This is the seal in this truth lies the strength of a democracy, for the strength of a country and its ability to meet a crisis depend upon the character and the patriotism of the individual citizen. In 1898, when the war with Spain broke out, it was my privilege to be a student at Stanford University. When the call for volunteers, scores of my classmates left their studies and fellow students and went to the Philippines, Porto Rico and Cuba. What happened in all of our colleges. It happened in 1860, in 1812, and is what will happen again should the opportunity be offered."

Grand Master Henderson then made a few brief remarks on the beauties of Pasadena and the pleasure derived from assisting in the exercises. He then proceeded with the regular ritual form for the laying of corner-stones. Grand Treasurer C. J. Willett placed the copper box containing the school history, roster of the Grand Lodge of Masons of the State, of the Masonic bodies of Pasadena, of members of the Board of Education, of members of the Board of Trade, of architect, contractor, and workmen on the building, annual reports of Throop Polytechnic Institute reports relative to Pasadena, daily papers of this city and Los Angeles, photographs, etc. The stone was then set in place, squared, leveled and plumbed, and the Grand Master declared the stone to be "well formed, true and trusty."

Grand Orator Edward H. Hart of Berkeley made the closing address of the exercises, devoting his remarks to the attainment of success by individuals. He spoke at some length on enthusiasm and tenacity of purpose and of "forward" as the watchword of this century.

TAIT CAPTURED.

Perhaps no one violation of law has ever caused Pasadena police officers as much trouble as the evasive trio who ran the Los Angeles Coöperative Association in North Pasadena, and who were convicted of illegally selling liquor. After diligent search F. M. Tait, the third of the trio, was captured night before last by Constable Harley Newell near Mojave, and was brought back to Pasadena and held in $500 bonds for trial on November 4.

Tait was associated with Bill Thomas and Harry Fiuke in the running of the booze joint and the latter pleaded guilty and paid a fine of $100. Bill Thomas was caught, escaped, was caught and is now serving a ninety-day sentence in the County Jail. Tait had jumped a worthless bond and when found was a discovered treasure in the Discovered Treasure mine, four miles from Mojave. He was accompanied to Pasadena by his employers, who put up his bail and took him back with them. His trial was set for a late date on account of the extended visit to New York of his attorney, Earl Rogers.

THROOP DID IT.

The engagement of Miss Emma Russell to Frank Coleman Health of San Francisco is announced by the father of the young lady, Josiah Russell, an old and highly-respected resident of this city. The affair is the result of an affection contracted during the attendance at Throop Polytechnic Institute several years ago. Miss Russell is a graduate of Throop and has served one year there as an assistant teacher. Her fiancé has turned his mechanical knowledge acquired at Throop to good advantage and is now holding a responsible position with the Risdon Iron Works in San Francisco. Miss Russell and her father leave on August 26 for San Francisco, where the wedding will quietly take place and where the young people will make their home.

Pictures framed at Wadsworth's.

LONG BEACH.

CHRISTIANS AT WORK.

LONG BEACH, Aug. 7.—One of the most enthusiastic of the annual Southern California conventions of Churches of Christ was that which was formally opened at the Tabernacle in this city today. Preliminary to the formal opening was the entertainment and social given Thursday evening under the auspices of the Long Beach Christian Church.

This morning's session opened with a praise service conducted by Rev. S. Hawkins of Corona. By the time the presentation of the regular programme was to begin a large audience had assembled. Rev. H. Elliott Ward, president of the Southern California Ministerial Association, presided.

Rev. Frank M. Dowling of Pasadena read a paper on "The Holy Spirit in Missions." That was followed by an address on "Power in the Pulpit," by Rev. A. McLean. This evening, Rev. W. H. Bagby of Phoenix, Ariz., delivered a stereopticon lecture on "Mormons and Their Zion."

The programme of Saturday's exercises includes a paper on "Church Federation," by Rev. J. W. Utter of Covina. This will be followed by another by W. E. Crabtree of San Diego on "The Devine Plea—Our Plea." Then will come the lecture hour by Rev. A. M. Lean, his subject being "Alexander Campbell as a Preacher." In the evening Rev. W. E. Crabtree of San Diego will deliver his lecture, "A Horseback Ride Through Palestine." Everything is free. An invitation has been extended to the public.

Mrs. Princess Long, whose reputation as a vocalist is more than local, is in charge of the music at the session.

LONG BEACH NOTES.

The Odd Fellows conferred degrees on two candidates Thursday night.

Somebody stole A. G. McQuitty's horse and buggy yesterday morning from the park and drove it to Terminal, where it was found hitched to a post.

Engineer Clayton Lybarger of the launch Queen was today arrested by Constable Lynn, on complaint of Capt. J. B. Holley of the launch Puritan, charged with disturbing the peace by abusive language yesterday during a discussion of the two vessels' respective rights to precedence at the float. Defendant gave $50 cash bail for his appearance when required.

It is reported that a French line of battleship is expected here tomorrow. She left San Francisco with a permit from the United States government to engage in target practice off San Pedro.

Tomorrow and Sunday will be visiting day in the United States training ship Mohican, anchored off Brighton Beach.

"A fool and his money are soon parted," but the wise man takes his money and earns more with it by advertising in The Times. Telephone your wants to Central Office, and our Long Beach Agency will take your ad. and send it to the main office.

POMONA.

PEACH PACKING BEGUN.

POMONA, Aug. 7.—This morning several hundred workers commenced canning peaches at the Pomona cannery, the apricot crop, having been disposed of with a record of 250 tons, half of that amount being canned and the other half dried. Several hundred tons of peaches have been contracted for and the work will continue for weeks. Although the peach crop is not as large this year as it was last season, the fruit is of better size and quality, it being estimated that 90 per cent. of the cannery's purchase is fancy stock.

POMONA POINTS.

The Pasadena Ice Company is building a stable thirty by sixty feet and eighteen feet high here for its horses and wagons. The company's ice-storage house is twenty-three by twenty-three feet and twelve feet high, and is being specially constructed with protective walls eighteen inches thick. Pomona will be made the distributing center for a large suburban area that this ice company is now supplying.

Mr. and Mrs. D. C. McQuitty have purchased of William Dean, his house and lot on North Gordon street, and will return to Pomona from Long Beach to reside.

Miss Mabel E. Prentiss left today for Santa Barbara county, where she will spend the rest of her vacation.

Mr. and Mrs. E. C. Dewey have gone to Coronado for a two weeks' sojourn.

Dr. Hanna Scott Turner and George M. Turner are staying temporarily in Los Angeles.

George J. Weigle and family are at Long Beach for a week.

D. L. Davenport has returned to his home at Long Beach.

"To be or not to be" may very properly be called a question, but advertising in the Los Angeles Times is no question; results are sure. Telephone your wants to Black 1111, and our Pomona Agency will take your ad. and send it to the main office.

MONROVIA.

FOR CITY IMPROVEMENT.

MONROVIA, Aug. 7.—The Monrovia Improvement Association met last evening and transacted considerable important business in connection with the work it has mapped out to do. Petitions are to be prepared, asking the City Council to order cement sidewalks on Myrtle and White Oak avenues; also on several other streets. An exhibit is to be made in the Los Angeles Chamber of Commerce of views in and about Monrovia. The association will strongly urge that no more shade trees be destroyed, and will encourage the planting of trees throughout the town and the trimming of the present ones. They will also urge the grading and cleaning of streets.

MINOR MENTION.

A. Hines of Santa Monica, who recently purchased the operahouse, has decided to build a home in Monrovia and has bought a lot on Myrtle avenue opposite the operahouse as a building site.

J. A. Erickson has let a contract for a cottage to be built at the corner of Lime and California streets. Mrs. J. E. Sweet has let a contract for a cottage in the southwest part of town.

The Duarte-Monrovia Fruit Exchange has packed seventeen carloads of Valencias during the past three weeks.

The Citrus Union shipped two carloads of oranges and one of lemons this week.

H. C. Miller, who has been appointed City Engineer, has taken a cottage on North Primrose street.

The walnut crop is large this year, and offers of 10 cents a pound are being made for soft-shells.

A lodge of Good Templars has been organized in Monrovia, with the following officers: Chief Templar, C. C. Bowerman; P.C.C., Adelbert Denslow; V.T., Love Seymoure; Recording Secretary, A. W. Hasen; Assistant Secretary, Laura Barnes; Financial Secretary, Lucien Hazen; Treasurer, Olive Sevier, Marshal, Waldo Killian; Deputy Marshal, Luiu Knowlton; Guard, E. L. Hargrave; Sentinel, D. W. Thomas; Lodge Deputy, Viola Church. There were thirty charter members.

CLAREMONT.

FINE NEW WATER SYSTEM.

CLAREMONT, Aug. 7.—By laying 6000 feet of four-inch, six-inch and eight-inch pipe, which has arrived and having put into service between 20,000 and 25,000 feet of the pipe, the promoters of the Citizens' Light and Water Co. of Claremont will have practictlly brought the new system to completion. The twenty-five horsepower gasoline engine has been completed. The 300,000-gallon reservoir is entirely finished, except the final smooth coating, which will be put on as soon as the freshly-built concrete walls are thoroughly water-soaked. The Pomona Manufacturing Company is pushing the work of installing the pump, which is the most difficult part of the work. From the reservoir, northwest of Indian Hill, down to Sixth street, the new line is laid without a break; lateral lines also have been laid as far as Palmer avenue on both Tenth street and Seventh streeet. At these points, a junction with the recently-purchased Consolidated Water Company's lines will be made, whereby the new pump can supply water to Claremont stockholders early next week, even if further delay must be experienced in receiving the remaining 20,000 feet of new pipe from Los Angeles.

COLLEGE TOWN JOTTINGS.

Manager George F. Ferris of the Claremont Citrus Union has sent word here that he will arive from the East next Monday. The annual business meeting of the association will be held on the 27th inst.

C. C. Johnson has let the contract to Mr. Banta of the place to place 500 yards of gravel on Harvard avenue.

Prof. Arthur Dart Bissell and family will go to Laguna Beach for an outing of several days.

OCEAN PARK.

SIXTH-CLASS CITY TALK.

OCEAN PARK, Aug. 7.—The movement for the formation of a sixth-class city to join the municipality of Santa Monica on the south is said to have reached the point of the circulation of a petition asking the Supervisors to call an election. The proposed boundaries of the contemplated city extend back from the beach to Eighth street and southward far enough to include Short Line Beach. "Ocean Park" is the name proposed for the new city. A large part of what is commonly known as Ocean Park lies within the Santa Monica city limits and which extend southward sufficiently far to embrace the Ocean Park postoffice and the pleasure pier.

Every One Should Know It.

The widest possible publicity should be given to the fact that summer diarrhoea in children and cholera infantum can always be cured by the judicious use of Chamberlain's Colic, Cholera and Diarrhoea Remedy. It never fails. —[Adv.

Santa Barbara.

The Southern Pacific will sell round-trip tickets to Santa Barbara and return every Saturday during the summer, including board for one day at either Hotel Potter or Arlington for $6. Tickets are good going on 3 p.m. train on Saturdays and to return until following Tuesday. Hotel accommodations are for one day, beginning with dinner Saturday night. When you consider that the regular one-way railroad rate to Santa Barbara is $3.35, this is an opportunity that appeals to everybody—the hotels being the finest on the Pacific Coast. Full particulars at 261 South Spring street, Los Angeles.

A SPECIAL contributor to The Times Magazine of August 9 tells of an ingenious home-made cooking device by which the business woman can greatly simplify her housework.

RUSSIA'S business enterprise in pushing lines of railway into new territory is graphically described by Frank G. Carpenter in the Sunday Times Magazine of August 9.

THOSE who are interested in our great gold-producing territory in the North should read the article on "Winter in Alaska" in The Times Magazine of August 9.

IRRIGATION CONGRESS CUPS.

Trophy Offered for Best Display of Hops by Adolphus Busch of Germany. Swythe to Speak.

[BY THE ASSOCIATED PRESS—P.M.]

OGDEN (Utah) Aug. 7.—Chairman Kiesel of the National Irrigation Congress this evening received a cablegram from Adolphus Busch, dated Langen Schwalbach, Germany, offering a silver loving cup valued at $500 for the best exhibit of hops grown in the arid States and Territories, to be shown at the coming session of the National Irrigation Congress at Ogden. This is the third cup to be offered in connection with the agricultural and horticultural exhibit which promises to be a unique feature of the congress.

William E. Smythe of San Diego, Cal., known as "Father of the National Irrigation Congress," has accepted an invitation to deliver an address before the congress, his subject being "The Influence of Irrigation on Western Civilization."

GRAND ARMY VISITORS GOING THROUGH TODAY.

PENNSYLVANIA SPECIAL TRAIN DUE THIS EVENING.

Final Arrangements Made by Local Posts for Greetings and Entertainment at the Depots—Utah and Indiana Coming This Morning.

The General Committee of Arrangements which has in charge the entertainment of the visiting veterans of the G.A.R., who will pass through here en route to San Francisco, met yesterday at the Chamber of Commerce and concluded preparations. It was decided that the Ladies of the W.R.C. are to have reception committees at the depots. Details from the posts to join with the General Reception Committee in greeting arrivals at the depots were appointed as follows:

Stanton Post—Edward Baxter, M. A. Bronson, G. B. Copeland, F. J. Cressy, S. W. Davis, D. L. Durand, W. A. Hartwell, E. C. Johnson, N. T. Kirk, J. N. Liscomb, J. B. Parker, N. C. Whims.

Bartlett-Logan Post—John Davis, F. W. Stein, W. A. Irwin, Henry Glass, E. O. Phelps, R. Reifelfinger, William Young, J. L. Beveridge, Horace Bell, John Burns, William Rector, C. N. Fairbanks. There is another post yet to be heard from.

Southern California headquarters during the convention in San Francisco will be at the California Hotel. Maj. Klokke was delegated to secure fifty boxes of Valencia oranges to be taken to San Francisco to distribute to visiting easterners.

The first delegation en route north to arrive here will come in at 8:55 o'clock this morning, consisting of the Utah contingent. Their forerunner, Chaplain Allen Allensworth of the Twenty-fourth United States Infantry, colored, arrived in the city yesterday, and attended the reception of the committee. A delegation from North Manchester, Ind., are expected this morning. Headquarters here will be at the Chamber of Commerce.

This evening at about 8 o'clock the special train of Abe Patterson Post, No. 58, Pittsburgh, is expected at La Grande Station, en route to San Francisco. From Pittsburgh will come on this train the following named: C. W. May and wife, James May and wife, Mrs. Dawson, J. L. B. Dawson and wife, S. Munden and wife, Misses McKeever, J. Phillips, Edna Brock, J. McCormack, Miss Keifer, Alex Mitchell, A. J. Lamb, Mrs. Eckelson, Mrs. Good, Miss Ruch, W. B. Bratt and wife, T. F. Harn and wife, Misses Dinley, L. H. Meyers and wife, W. N. McGowarn, D. McCoy and wife, Jacob Seafer and wife, J. H. Douthett and wife, T. M. Topper, D. McWilliams, Mart Shaffer, Mr. Muey and family, Mr. Hoffman, Mr. Chapman, George McWilliams, B. S. Lauffer, James Reed, Mrs. J. H. Henderson, E. G. Campbell and wife, Joseph L. Kelly, John Rudolph, J. J. McDermott, wife and daughter, David Nichol, H. O. C. Oehmler and wife, G. W. Maggi, Samuel Scott, Col. J. D. Walker and wife, F. E. Shellaberger and wife, C. Wilbert, H. E. Grace, R. D. Howard, M. L. Habbison, wife and daughter, J. S. Elway, wife and daughter, Peter Stackhouse and wife, T. Goin, John Long, J. McMullen, Alexander Pentecost and wife, P. R. Donahoe and wife, W. Slater and wife, Charles Rust and wife, Miss Eichmiller, Misses Cargo, C. F. Herr and wife, D. H. C. Wineland, L. Dietrich, Ed Hartman, Philip Pierman, John and Arthur Ward, J. Harrison and wife, J. Denny and wife, W. E. Long, B. J. Call, Squire Shaffer, H. K. Bentley, C. G. Anderson, D. S. Greig, F. B. Wickersham, A. M. Gregg, John S. Booher, C. Gross, J. A. Loar and wife, J. C. Stewart and wife, C. M. Botsford and mother, Mrs. Alice McChesney, L. C. Greaves and wife, Miss Rebecca Cochran, Mrs. Scoles, Robert Kennedy, L. Y. Cochran and wife, Dr. Shaffer and wife, W. W. Rankin, wife and daughter, N. L. Kline, W. E. Conroy and wife, C. N. Burt and wife, Miss McCorrba, Mrs. Woods, Miss Easter, A. M. Bryan and two nieces, Mrs. Morgan, Fred Kennedy, J. H. Cochran and wife, J. L. Shook and wife, Miss Smith, Mrs. Andy McRoberts; Washington, Pa.: A. T. Anderson, J. L. Anderson, E. G. Snodgrass, Dr. Roberts, A. J. Dentzer, C. L. Fields; from Johnstown: Thomas J. Pearl, David Jenkins and son, David Bee, Norman Doubt, James Moore, John Berry, Aaron Davis and son, William Barkley, George Stutzman, W. W. Cone, Hugh Bradley and wife, M. L. Smith and wife, James V. Smith and wife, E. L. Cook and wife, Peter F. Doerling and wife.

Not a Grave Digger.

Garbed in a long black alpaca coat and trousers of the same material, a strange-looking individual, with slow steps, paced along a pathway on a common in the eastern suburbs of the city on one of the recent hot days, and halted at a place where two hoary-headed old darkies were digging a pretty deep hole in the ground. They were already in its depths up to their shoulders, and sitting around watching them work, as is generally the case, were numbers of idlers of both races.

The unknown man with the funereal atmosphere about him paused only for a moment, looked into the hollow in the ground, and then said in sepulchral tones to the eldest of the two negroes, both of whom were gazing at him as if they had been confronted by a spirit from another world:

"Whose grave's this, sirrah?"

Then with measured steps and princely tread he moved away.

"Dish yer ain't no grave," said the astonished and frightened delver he had addressed his query to to the crowd about him; "dat man done got wheels in his haid. I spec he jes done 'scape from de bughouse cross de river."

Then he resumed his digging.—[Washington Times.

Murine Eye Remedy.

For School Children's Eyes. Acts as an Eye Food. Strengthens Weak Eyes. Cures Sore Eyes and Granulated Lids. Murine doesn't smart—it soothes eye pain. Sold by druggists and opticians, 50c.

THE OLD RELIABLE

ROYAL BAKING POWDER

Absolutely Pure

THERE IS NO SUBSTITUTE

CASE OF MOXLEY OF WIDE INTEREST.

J. T. MOXLEY, who was brought from Catalina Island on Thursday and lodged in the County Jail to avert threatened violence, on account of his reported assault upon the 12-year-old daughter of Charles E. Bixby of Los Angeles, was yesterday admitted to bail in the sum of $1000, Moxley having put up a certified check for that sum.

The amount of the bond was fixed by Justice Allen at Avalon when Moxley was arrested, but it is said that in view of latest developments a new complaint may be issued here and the amount of the bond increased.

The case is turning out to be one of wide interest by reason of past incidents in Moxley's career. Particular interest is taken in the southeastern part of the city, where there was a seven-days' sensation when Moxley was arrested, April 7, charged with perjury.

Moxley had come to Los Angeles just a year prior to that date, had quietly purchased property at Seventeenth street and Central avenue and at once began building a series of modern flats and cottages. He was looked upon with something of awe

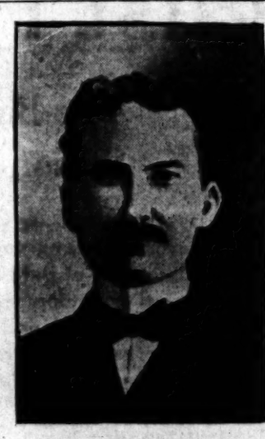

J. T. MOXLEY.

by the residents of the neighborhood, for he appeared to have "money to burn."

When the exposure came and he was arrested on a charge of perjury for having by false swearing secured a divorce in the Los Angeles courts from his wife, who lives in Washington, D. C., there was no end to the gossip. It was intimated that three families were directly interested in the outcome of the suit, as may be seen by the article published in the Times of April 8.

One of the things hinted at was that Moxley had a double purpose in some of the plans he had made, for it was said that his real object was none other than to ingratiate himself into the affections of certain sweet young girls.

When T. C. Taylor of Washington, D. C., appeared here and caused the arrest of Moxley by charging him with perjury, it was given out that Mr. Taylor had appeared here by a mere coincidence in pursuance of his position as an examiner for the Department of Justice, and that the discovery of Moxley's false swearing was an accident. This was done to save the feelings of Mr. Taylor and his wife, who were staying with friends in the city.

The facts, now told for the first time, are that Mr. and Mrs. Taylor had notice of the application of Moxley for a divorce from his wife and had come here purposely to prevent its consummation, having timed their coming by the well-known requirements of the California law. Their astonishment may well be imagined when they were informed that the divorce had already been granted.

Mr. Taylor was indignant and at once determined to put Moxley behind the bars, but the delicacy of the situation on account of Moxley's alleged relations with the daughter of Mr. Taylor made him shrink from publicity, and when a technicality was advanced by Moxley's attorney to annul the complaint, it was done solely with the purpose of bringing about some sort of a compromise.

Mr. Taylor asserted to a Times reporter that his first desire was to annul the divorce, which consumation he much preferred to sending Moxley to the penitentiary, and while there appears to have been no annulment of the divorce, Mr. Taylor suddenly returned home to Washington. Moxley sold his flats at Seventeenth street and Central avenue and also disappeared from the city. What agreement was arrived at was never made public.

Now comes to light a story of Moxley's alleged perfidy within the doors of his own home in the city of Washington. Moxley is a Virginian by birth, and in 1892 was married to a lovable and gentle lady at the town of Bealton, Va. Moxley, who was a contractor and builder in Washington, erected for himself a handsome home on Maryland avenue, in the fashionable part of the city, and went there to live with his attractive young wife.

Mr. and Mrs. T. C. Taylor were neighbors and visited back and forth with the Moxleys. Mr. Taylor being an examiner for the Department of Justice, is sent all over the country to expert the books of United States officials, and was necessarily away from home a great deal of the time.

When Moxley suggested that, inasmuch as his house was large and unoccupied, save by himself and wife, it would be just the nicest arrangement possible for Mrs. Taylor and her daughter to go over and live with them, thus saving expense, and the two ladies and the daughter would find it agreeable to be constantly in each other's society—when Moxley suggested this arrangement, the Taylors were all unsuspicious of any deep-laid scheme on the part of their magnanimous neighbor.

It was some time before they suddenly discovered that their young daughter, who, to use the words of Mr. Taylor, "was nothing but a high-school girl," was under the influence of Moxley to a degree that approached infatuation. Further discoveries were then made, which led to the promise of Moxley that his wife should have no more reason for complaint. To save a scandal, a truce was patched up, and the Taylors continued in Moxley's house. In spite of the protests of the wife and the watchfulness of the parents of the girl, the two continued meeting, until Mrs. Moxley left her beautiful home in the possession of the Taylors and her husband and went to her father's home in Virginia.

Again the matter was adjusted without publicity, and Mrs. Moxley returned to the home she had deserted, relying upon the promises of her husband that none should share his love with her. The Taylors left the Moxley home, and all looked well on the outside, but it was discovered that Moxley still pursued the young girl. Mrs. Moxley then left her home once more, the property was sold by some sort of arrangement, and Moxley came to Los Angeles to live.

The parents of Miss Taylor discovered that Moxley was writing to her from this city. In spite of all their protests, she continued the clandestine correspondence, and when the notice of the application of Moxley for a divorce arrived from Los Angeles, they at once realized that there was danger of their daughter taking the place of the divorced wife, and set about to prevent it, with the result stated.

Le Compte Davis, Esq., who is acting as Moxley's attorney, had a hurried consultation with him in jail yesterday and then started immediately for Catalina.

Presidents as Workers.

Says Jerry Smith, the veteran of the White House:

"Mr. Roosevelt is not like any of the other Presidents—he doesn't ever take any rest unless he goes away from town. Gen. Grant would come to the office about 10 o'clock and work until 2, then he would take a lunch and go for a drive. Generally he and Gen. Beale would start out at the same time, each in a single buggy, and they got to racing outside the city limits almost every time before they came back. Grant never went into the office after 2 o'clock, except by special appointment. Mr. Hayes kept about the same hours as Gen. Grant, but he was much more of a church-going man than any of the other Presidents.

"Mr. Garfield also left his office about 2 o'clock every day for a lunch and a drive. The Garfield boys were a merry crowd, and many a prank they played, riding their pony into the cellar and jumping into the big fountain in their bathing suits. Mr. Arthur was the finest gentleman that was ever in the White House in the ways of having an elegant time. He usually did not go to the office till past 11 and then left at 2. As for dinner, it was often midnight before that was finished, and the servants were in rare luck when they got home before 12. But he was always very kind and gave more liberal tips than anybody else."—[Chicago Post.

There is only one hindrance to throwing away your coal cookstove; you don't know how easy it is to change.

Coal cookstoves are good—where there is no gas. They are excellent—where there's nothing better. They're slavery—in Los Angeles.

Won't you find out how easy it is to put in a gas cookstove!

Ask your gas company—Hill near Seventh.

SUMMER PIMPLES

Redness, Roughness and Irritations

Prevented by Baths with

Cuticura SOAP

And light applications of Cuticura Ointment, purest and sweetest of emollients and greatest of skin cures. For inflammation, and clogging of the pores, the cause of pimples, blackheads and oily skin, for summer irritations of the skin, such as rashes, eczemas, heat, perspiration, bites and stings of insects, sunburn, tan and freckles, soreness and lameness, no other application is so soothing, cooling and healing as a bath with Cuticura Soap, followed by gentle anointings with Cuticura Ointment, purest and sweetest of emollients and greatest of skin cures.

Sold throughout the world. Cuticura Soap, 25c. Ointment 50c. Resolvent 50c. (in form of Chocolate Coated Pills, 50c. per vial of 60). Depots: London, 27 Charterhouse Sq.; Paris, 5 Rue de la Paix; Australia, 5 Reg. Elizabeth Bridge, Sydney; India, 6 Burjorjee Bldg., Bombay; China, Corp. Sole Proprietors, Potter Drug & Chem. Corp., Sole Proprietors, Boston, U.S.A.

Send for "Cuticura Skin Book."

For Weak Men.

IF YOUR STRENGTH HAS BEEN WASTED by the dissipations of youth or maturity, overwork, worry or sickness, I can promise, if you will wear my Belt that you will regain the vigor and pleasure of perfect strength.

DR. M'LAUGHLIN'S ELECTRIC BELT cures weakness in Men and Women, Weak Backs, Varicocele, Rheumatism, Stomach, Kidney and Liver Troubles, Constipation and all nervous diseases.

FREE TEST.—Call at my office and test my Belt and see the testimony of the cured.

FREE BOOK.—If you can't call, inclose this ad. and I will mail, sealed and free, my beautiful illustrated 50-page book, which tells all.

Address DR. M. F. M'LAUGHLIN, 329 S. Spring st., Los Angeles.

THE DR. WONG CO.,

And Chinese Herbs.

INVESTIGATE our past twenty years in city; learn what our remedies has done for the sick. Herbs and medicine for sale. Best reference to responsible people. Sanitarium and office

713 SOUTH MAIN STREET.

THE

DR. WALTER L. SEYMOUR CO.

OPTICIANS, OCULISTS, AURISTS,

420 West Sixth St., Will Open August 4th.

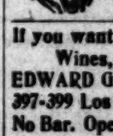

DR. GROSS

SPECIALIST FOR MEN

241½ South Spring Street

HOURS—9 to 12; 1 to 4; 7 to 8

If you want the Purest and Best Wines, order from us.

EDWARD GERMAIN WINE CO.,

397-399 Los Angeles, Cor. 4th St

No Bar. Open Evenings. TEL. MAIN

PHOTOGRAPHIC MATERIALS.

DEWEY BROS. 326 S. Spring

EQUITABLE LIFE ASSURANCE SOCIETY

"Strongest in the World."

M. A. JONES, General Agt. 416 Wilcox Block

Anchor Laundry

When you are weary of wrinkled linen, try the Anchor. Tel. M. 191.

Hoffman's Millinery,

133½-135 S. Spring.

PROPOSALS FOR PUBLIC BUILDINGS. Office Constructing Quartermaster, U.S.A., 24 Keating Block, San Diego, Cal., August 5, 1903. Sealed proposals, in triplicate, will be received here until 10 a.m., September 4, 1903, and then be opened for the construction, plumbing, heating and electric wiring of two double officers' quarters, one double M. C. O. quarters and one coast artillery barrack at Fort Rosecrans, Cal. A guarantee required to amount of 10 per cent. of bid. Preference will be given to articles of domestic production, cost and quality considered, and to articles of American production produced or manufactured on the Pacific Coast. Bidders must state in their bids the time in which they will complete work. Instructions to bidders furnished at this office or at office of Chief Quartermaster, San Francisco, Cal., where plans and specifications can be seen. U. S. reserves the right to accept or reject any or all bids, or any part thereof. Envelopes containing proposals should be indorsed "Proposals for Public Buildings, Fort Rosecrans, Cal.," Capt. R. H. Rolfe, C.Q.M.

GO TO THE BEACH! THIS STORE CLOSES 1 O'CLOCK TODAY.

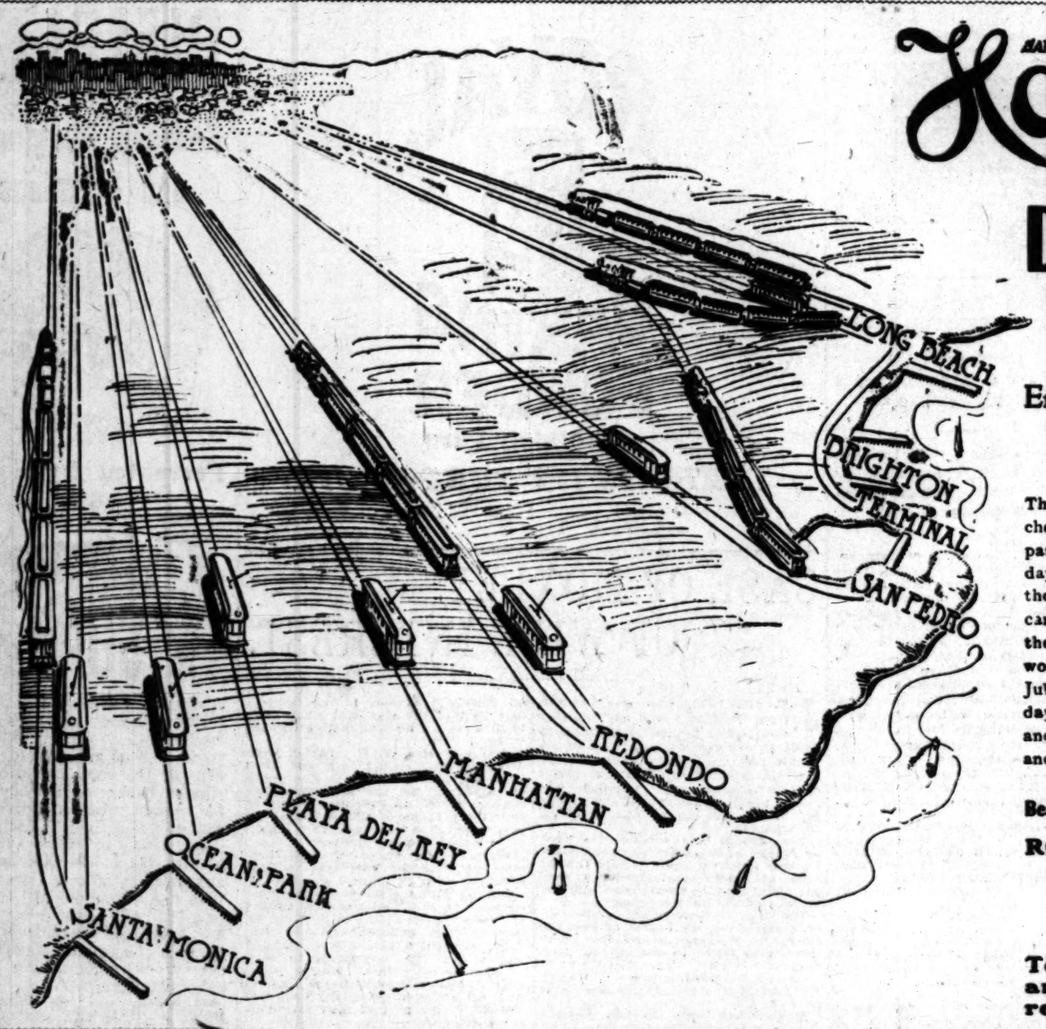

FAIREST PLACE TO TRADE

Hamburger's (INC)

1st to 6th N. Spring St. Los Angeles

Do Your Trading This Morning.

Enjoy Yourself at the Beach this Afternoon

Round Trip Tickets Free with Purchases $2.50 and Over.

Concert at Ocean Park this Afternoon.

The public appreciate the efforts of any firm to make life more cheerful for its employees. Though Hamburger's is the only department store on the Pacific Coast that closes at 1 o'clock Saturday during July and August, the public have quickly noted it, and those who can, do their trading Saturday morning, and those who cannot, reserve heir purchases until Monday. Particularly is so of the working classes, who fully appreciate our kindness to their fellow workers. In giving these 9 hour half holidays on Saturday during July and August it is equal to giving each employee a vacation of 9 days with pay, irrespective of time of service. The public know it and commend it. When we are satisfied that any action is humane and just we simply do it without asking outside assistance.

Choice of Round Trip Tickets to following Beaches: Santa Monica, Ocean Park, Hermosa, Short Beach, Manhattan, Play del Rey, Redondo, Long Beach, Brighton, Terminal Island and San Pedro.

ROUND TRIP TICKETS TO ALL BEACHES

FREE

Today with purchases of $2.50 and over. Tickets good going and returning today only.

ROUND TRIP TICKETS TO ALL BEACHES

29c

Good going and returning today only. Limit of 1 ticket to a purchaser. An afternoon's pleasure at little expense.

$20.00 Tailored Suits at $9.95.

Stylish cheviot and broadcloth tailored suits, silk lined blouse jackets, new flare skirts plain and trimmed style, really worth $20.00. Saturday price **$9.95**

$1.50 White Shirt Waists 98c.

These waists are prettily trimmed with insertion or embroidery with tucks between; the collars are also trimmed. In the lot are white cheviot waists plain and figured effects. Saturday **98c**

65c Japanese Satchel at 49c.

A 22-inch Japanese satchel; large enough to carry a lunch or bath suit to the beach; is well made and and regular 65c value. Price for Saturday **49c**

$11 Folding Pocket Poco Camera $9.90

This camera takes 4x5 pictures, has rapid rectilinear lens unicum shutter, double swing back as well as rising and falling front. Price includes camera and one plate holder regular $11.00. Saturday special **$9.90**

$12.50 "G. A. R." Suits at $10.00.

Strictly all wool navy blue Slater Flannel G. A. R. suits—medium or heavy weight; single breasted style; unbreakable fronts; broad shoulder effect; Italian Cloth lining. They are in extra large sizes also slims and stouts; sizes range 34 to 46. Absolutely matchless under $12.50. Our price **$10.00**

Men's 39c Underwear at 25c.

Fine summer weight Balbriggan underwear—shirts made with French neck; finished with pearl buttons; drawers have bicycle seat and are re-enforced throughout; sizes 30 to 44. Priced for Saturday **25c**

10c and 12½c Top Collars at 4c.

Women's Embroidered Turnover Top Collars—variety of pretty patterns; open or close design; 10c and 12½c values. Saturday **4c**

10c Handkerchiefs at, Each, 6c.

Women's Lawn Embroidered Hemstitched Handkerchiefs—also plain corded edge and pure linen hemstitched handkerchiefs; wide or narrow hems. Choice Saturday **6c**

Boys' $1 and $1.25 Wash Suits at 69c

Madras, galatea and cheviot wash suits—latest style; deep sailor collar; detachable shield front; good colorings and patterns; sizes 3 to 8; have always sold from $1.00 to $1.25. Saturday's price **69c**

Boys' $2.50 to $4.00 Suits at $1.98

Our entire stock of high grade wash suits in ducks, French piques, Marseilles, crash and cheviot; the newest and best styles; prettiest of colorings; all perfectly washable and sizes range 4 to 16. Not a suit has sold less than $2.50 and many up to $4.00. Priced for Saturday, choice **$1.98**

SECOND FLOOR.

August Trade Sale of Shoes

The Biggest Shoe Event of the Season in Southern California.

This great sale, coming just at a season when any chance to save money that may be used on vacation trips is thoroughly appreciated, especially as the goods are all of the best workmanship and of the best quality; at prices less than other dealers would pay for them at wholesale. School will also begin in a few weeks and you should get the youngsters a full supply of footwear for the school year, as every parent knows just how rough usage his children give shoes.

Children's $2.00 Vici Kid Shoes—Lace style, patent leather tips, extension soles, sizes 8 to 11. These shoes are made by the well-known firm of Williams & Hoyt, Rochester, N.Y. Trade sale per pair **$1.65**

Boys' and Girls' $1.75 Shoes—All good quality kid, lace style, low flat heels, extension soles and patent leather tips; sizes 12 to 2. Trade sale price per pair **$1.18**

Boys' $1.75 Shoes—Satin calf or vici kid; lace style only; low heels sizes 9 to 2. An exceptional good quality for school wear made to sell at $1.75. Trade sale price per pair **$1.25**

Boys' and Youths' Low Shoes—Patent leather or velour kid; an assortment of very dressy and comfortable shapes and actually worth $2 and $2.50. Trade sale price **$1.65**

Children's Barefoot Sandals—Leather soles; all sizes; the kind which usuall sells at $1.50. Just the thing for the little tots at the beach. Trade sale price **$1.23**

Infants 50c Shoes—good quality kid, button style, turned soles and nicely made; sizes 2 to 5; actual 50c value. Trade sale price per pair **39c**

Assortment Childrens' Shoes—Several hundred pairs which were made to sell at $1.25 and $1.50; sizes range 9, 10 and 11½. They are well made, comfortable shapes; Trade sale, pair **72c**

Children's $1.50 Slippers—Vici kid, made with one, two or four straps; sizes 6 to 10. Trade sale price **95c**

Women's 25c Hosiery at 15c.

An assortment of allover Lace Lisle Hose—in black only; made double sole, heel and toe. They are of exceptionally good quality and always sell at 25c. Saturday's price a pair **15c**

$1.50 Silk Gloves per Pair $1.00

Women's double tipped finger, elbow length Silk Gloves—of pure Milanese silk; black and white only but in all sizes. Absolutely matchless anywhere under $1.50. We make them a Saturday leader at **$1.00**

17c Summer Vests at 10c

Women's low neck, sleeveless vests—white only. They are Swiss or Derby ribbed, have pretty lace yokes and are the kind which usually sell at 3 for 50c. Specially priced for Saturday at **10c**

Women's 35c Neckwear at 15c.

An assortment of stylish neckwear in pretty patterns, including stock collars, Eton collars, mull ties, automobile ties and others; values up to 35c. All priced for Saturday at, choice **15c**

$25.00 Silk Shirt Waist Suits $11.95

A choice assortment of plain and embroidered dot taffetas; polkadot foulards; Peau de soie shirt waist suits in nearly all colors; also black; they are trimmed with buttons, silk or lace and are an assortment of $20 and $25; made as a Saturday leader at **$11.95**

39c Mattings per yard 19c.

Extra fine linen warp mattings—the very choicest designs and of finest straw imported by ourselves direct from Japan; are in neat striped effects and large carpet designs; some geometrical designs; all of them have corded edges; worth regularly 35c. Sale price Saturday per yard **19c**

FOURTH FLOOR.

Boys' 75c to $2.50 Straw Hats at 50c

Anything in our stock of sailors, rough straws and Fedora shapes which have sold from 75c to $2.50 in sizes 6 to 7, will be specially featured for Saturday's selling at choice **50c**

Boys' $2.50 Bathing Suits at $1.50

One piece style Jersey fitting; the material a mercerized silk in fancy and plain combination colors all nicely made; sizes range 28 to 34 and have sold at $2.50. Saturday's price **$1.50**

SECOND FLOOR.

75c 24-inch Twilled Foulards at 25c

They include black, blue, cream and red grounds with polkadots, scrolls, large and small figures, rings and leaf patterns; are a twilled weave; extra firm lustrous finish; 24 inches wide; sold up to now at 75c. Priced to close, choice per yard **25c**

$1.00 Silk Mitts per Pair 35c.

A large lot of Women's Elbow Silk Mitts in plain Milanese silk; also allover lace in pure silk; both short or long; all of them actual $1 values. Priced as a Saturday leader choice, per pair **35c**

Summer Drugs

Violet Glycerine Soap—transparent; double size cakes, sold at 15c everywhere. Our price Saturday, limit 3, per bar **5c**

Pure White Glycerine—concentrated; 3 oz. bottles. Saturday each **9c**

Witch Hazel—Dickenson's best; full strength; pint bottles. Saturday **19c**

Hair Brushes—Pure stiff bristles; solid back; 50c values. Saturday **35c**

Borax—pure, refined in powdered form; both for bath and shampooing 1 lb pkg. **9c**

Violet Jelly—delicately perfumed; healing for sunburn; 25c tubes. Each **9c**

Hard Rubber Combs—coarse and fine teeth; strong and serviceable; 35c values. Saturday **15c**

Cucumber Cream—from fresh juice best skin food; 75c size. Saturday **35c**

Bath Brushes—detachable handle solid back; good bristles; 75c values. Saturday **39c**

Kirk's Perfume—a well known domestic make; all odors; regular price 25c. Saturday per oz **15c**

Lavender Smelling Salts—in large glass stoppered bottles; 50c size. Saturday **29c**

Burg's Tubed Tooth Paste—anti- septic and cleansing; 25c size. Saturday **9c**

Pe-mel-on Bitters—from grape fruit juice; as a tonic is invigorating and appetising; ½ pt. bottle worth 50c Saturday **25c**

Bay Rum—best kind; full size pint bottles. Saturday **35c**

30c Silk Ribbons per Yard 15c.

Handsome all silk Louisine ribbons—Scotch plaids, stripes and figures; good color combinations. Also plain satin Taffeta and satin Liberty ribbons in popular shades; widths up to 5 inches; values up to 30c. Saturday per yard **15c**

50c Glass Tumblers per Dozen 29c

As a Saturday Sale Leader, a large assortment of glass tumblers, straight or flare shapes, plain or fluted pattern. They are clear glass with smooth finished edges; sell regularly at 50c per dozen for Saturday morning. No telephone orders limit of one dozen to a customer **29c**

Women's $1.50 Bathing Suit 85c.

Fine quality Mommie Cloth Bathing Suit—neatly trimmed with rows of fine white braid on collar, yoke and skirt. These garments have long sleeves; are cut full length; are amply proportioned, and are an actual $1.50 value, and are sold at this price all over the city, but for Saturday morning we price them **85c**

SECOND FLOOR.

Notion Values

5c Cube Toilet Pins—full 80 count; bright heads, needle points. Saturday **3c**

15c Pair Dress Shields—vegetable lined; odorless and washable. Per pair **8c**

Clark's "O. N. T." Darning Cotton; black and colors. Per spool **1c**

8c Corset Steels; sateen covered; 4 or 5 hooks; black, white or drab; choice **4c**

3c Package Hair Pins—36 pins to package; all lengths. Saturday **1c**

5c Package "Eagle" Pins—standard the world over. Saturday's price **3c**

10c Bunch D. & W. Corset's or "Triumph" Dress Stays—12 to bunch, all lengths and colors. Saturday per bunch **1c**

8c Pieces Featherstitched Braid—6 yds. white and colors, pretty patterns; Per piece **4c**

2½c Card "Swanbill" Hooks and Eyes—2 doz. black and white. Saturday, 2 cards for **1c**

15c Pair Hose Supporters—black lisle; rubber buttons; 3 sizes; choice, pair **8c**

3c Piece Ironing Wax—with han- dles. Saturday, per piece **1c**

5c Spool Basting Cotton—500 yds. White only. Nos. 40, 50 and 60. Per spool **3c**

5c Paper Marshall's Best Needles— 25 to paper; all sizes. Saturday **1c**

5c Card Safety Pins—nickel plated; 1 doz. to card; 3 sizes. Choice Saturday **2c**

Men's 65c and 75c Golf Shirts at 49c

Fine quality Madras, Percale, mercerized Madras and Marseilles; good line of colorings; plain or plaited fronts; one pair of detachable cuffs; sizes 14 to 17. Price **49c**

Men's $1.50 and $2 Golf Shirts $1.00

Fine quality Madras, Percale and Oxford Cheviot Golf shirts; also imported bosom shirts, including plain or plaited bosom; attached or detached cuffs; sizes 14 to 17. Saturday's price **$1.00**

Pictorial Sheet.
McDOUGALL'S STORIES.
XXIIth YEAR.
New Mason &
PIANOS
On account of discontinui
the famous Mason &
we're going to sell the
instruments for
cost—counting
freight and
pense o
handling.
The fame of this great sale has
been heralded far and near.
very buyer has gone out an
hu iastic advertiser of this
den opportunity to buy
gh grade Grand and Upright
anos at prices never before
oted in Los Angeles for like
struments.
yle E, upright, ebonized case;
ven and one-third octaves; full
n frame; improved repeating
tion; regular $450 model—clos-
g out price $290.
ame as above, mahogany case,
ced at $315 instead of $475.
ancy mahogany Cabinet Grand,
rentine model, panel inlaid
satin wood and rosewood,
ming Grecian border, and hav-
imported candelabra; $435 in-
d of $650.
Mail orders receive careful and
Terms Cash; or easy payments
when desired.
Geo. J. Birk
Steinway and Cecilian D
343-347 South Spr
Couch
Tomorrow we shall sell
handsome couches at $5.95 e
you $10 in most stores and our
is $9. No piece of furniture
ornament to your home or giv
fort and enjoyment.
Full size, made with best
ered with rich effects in vel
C.O.D., or mail orders filled.
THE GREAT
Brea
480-532-534 So.
"The Reliable Furniture House."
ron Beds
For Less.
not only show one of the largest stock
iron beds in the city, but you will fi
prices considerably less than others.
2.25 for full size white iron beds
three-quarter size; regular price
6.75 for bed, spring and mattress co
very neat, design, with brass
woven wire spring. Fine qua
tress. Don't miss this excellen
$3.50 for reg
$5 for regular
$7.50 for reg
$11 for regula
All other
reductions.
EASTE
OUTFI
544-46
Tel. Potter 77
Artificiality....
Isn't a sin—in teeth—yet
fically concealed.
I make artificial plate
most modern mechanical
in fit, so natural in appea
tion, that even the wearer
Painless dentistry—mo
—my methods. Establish
Dr.
Tel. Red 5008, Sylvia Blk.,